GUERNSEY Breeders' Journal

Mr. Eugene B. Power
University Microfilms
313 N. First Street
Ann Arbor, Michigan

August 1, 1951

T. B. ACCREDITED

VACCINATED AND VACCINATED APPROVED No. A 2027

FOREMOST GUERNSEYS

Foremost in Name and Breeding Fame

Foremost Acme

WHEN YOU THINK OF GREAT BROOD COWS AND OUTSTANDING COW FAMILIES—

DON'T FORGET THE FAITHFULS

A Great Cow—A Great Family

MAXIM FAITHFUL

Dropped: DECEMBER 17, 1918
Died: FEBRUARY 19, 1941

Langwater Foremost

As a producer—12601—744—Sr2—365C—National Record when made.
A Brood Cow—16 living calves—5 A. R. daughters, 7 A. R. sons.

Mixter Faithful was voted the 5th Greatest Guernsey Cow in 1936. At that time she was the only living one of the 10 greatest—we wonder if she would not stand higher today.

"Great Cows are great not by chance but by inheritance."

MIXTER FAITHFUL was a great granddaughter of the famous cow, DOLLY DIMPLE (2nd greatest cow in 1936 poll). Dolly Bloom, her dam, was 6th. Imp. Hayes Rosie, her granddam and great, great granddam, 4th. Mixter Faithful and her ancestors held 4 places in the 10 most famous cows in 1936. **Mixter Faithful Has Transmitted Her Inherited Greatness**

MIXTER FAITHFUL

FEMALES

MIXTER GOLDEN FAITH. A. R.

Dropped: June 27, 1922
Sire: LANGWATER MIXTER, A. R.
Record: 9137—488—F
Progeny:
FOREMOST'S R. VIOLET, 8059—472—F
FOREMOST JAPONICA, 10802—551—A
MIXTER LOYALTY, 13777—755—A
FAYROYAL'S HELGA, 10545—610—G
ROYAL'S KIMBALL, A. R.

MIXTER GOLDEN QUEEN. A. R.

Dropped: August 23, 1923
Sire: LANGWATER MIXTER, A. R.
Record: 10640—504—E

VALOR'S FAITHFUL. A. R.

Dropped: December 23, 1930
Sire: LANGWATER VALOR, A. R.
Records: 14084—755—F, 20011—976—AA
Progeny:
FOREMOST ROYAL VALOR, 54 A. R. daughters
FOREMOST PREDICTION, 101 A. R. daughters
FOREMOST NOBLE GIRL, 13608—726—FF, 15433—807—DD
FOREMOST FAITHFUL, 11774—593—GG, 13675—604—C, 15482—659—AA

SUPERB'S FAITHFUL. A. R.

Dropped: January 10, 1933
Sire: FOREMOST'S SUPERB, A. R.
Records: 12981—622—G
*17363—931—J4C
17469—918—AA
*19678—1077—6yrsC
14211—720—AA
19776—1036—A
19471—1017—AA
Holds 2 present day Class Leading places. 10 records average 15641—810.
Progeny:
FOREMOST COMMENDATION, 39 A. R. daughters
FOREMOST SUPERO, 9 A. R. daughters
ROYAL SUPERB, 20 A. R. daughters
FOREMOST QUANTITY, 16047—737—G, 17978—861—DD, 18288—874—B, 19067—842—6yrs, 17776—803—7yrs—305C—3x, 18824—864—8yrsC.

FOREMOST KEEPSAKE. A. R.

Dropped: December 12, 1933
Sire: FOREMOST'S BELL BUOY, A. R.
Records: 10866—616—G
12296—665—BB
12538—700—AA
Progeny:
FOREMOST FERDINAND, 15 A. R. daughters
FOREMOST QUETZEL, 13185—660—GG, 15690—830—D.

MALES

MIXTER HARDWICK. A. R.

Dropped: August 3, 1924
95 A. R. daughters, 29 P. R. sons
Sire: MIXTER MAY ROYAL, A. R.

MAY ROYAL'S MAJESTY. A. R.

Dropped: June 10, 1925
67 A. R. daughters
28 P. R. sons
Sire: MIXTER MAY ROYAL, A. R.

FOREMOST MASTERPIECE. A. R.

Dropped: November 21, 1928
32 A. R. daughters
26 P. R. sons
Sire: LANGWATER VALOR, A. R.

FOREMOST NOBLY BORN. A. R.

Dropped: October 14, 1929
29 A. R. daughters
19 P. R. sons
Sire: LANGWATER VALOR, A. R.

FOREMOST FAITHFUL SUPREME. A. R.

Dropped: February 14, 1932
24 A. R. daughters
12 P. R. sons
Sire: ROYAL SUPREME, A. R.

FOREMOST FAITHFUL FULFILLMENT. A. R.

Dropped: April 22, 1936
14 A. R. daughters
5 P. R. sons
Sire: FOREMOST ROYAL BLEND, A. R.

FOREMOST MAJESTIC. A. R.

Dropped: May 27, 1937
28 A. R. daughters
7 P. R. sons
Sire: FOREMOST PRE-EMINENT, A. R.

Through her sons and grandsons her influence has been great.

FOREMOST-BRED CATTLE CARRY A GREAT INFUSION OF HER BLOOD

FOREMOST GUERNSEY ASSOCIATION, INC.

C. PENNEY, President — **HOPEWELL JUNCTION (Dutchess County,) NEW YORK** — W. K. HEPBURN, Manager

LANGWATER FARM

The three bulls in the Langwater Invitational Sale are tops that merit the consideration of any breeder. They are fine individuals, out of dams with large records and high classification ratings. Their inheritance is deep with proved breeding from families noted for production, type and longevity. Langwater Tip Top is one of these bulls.

LANGWATER TIP TOP
Dropped November 22, 1950

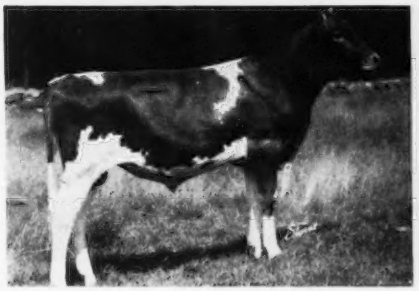

His Dam: **LANGWATER ADMIRATION**

SIRE:
COLDSPRING'S NOBLE'S BRILLIANT
Topped the 1947 Guernsey Sale.
First 4 daughters now on test.

COLDSPRING'S ROMULUS NOBLE
32 A. R. daughters

LANGWATER ROMULUS
55 A. R. daughters

COLDSPRING'S HARDWICK'S BEAUTY
17614—824—6yrs
Classified Excellent '47 '48 '49

COLDSPRING'S ROMULUS' BUNNY
15447—832—7yrs
Classified Excellent '47 '48 '49

LANGWATER ROMULUS
55 A. R. daughters

VALLEVUE BUTTERFAT BEAUTY
18914—937—AA
Classified Excellent '47 '48

DAM:
LANGWATER ADMIRATION
12895—613—Jr2
Classified Excellent '49 '50

LANGWATER VALENCIAN
51 A. R. daughters

LANGWATER GRANDEE
24 A. R. daughters

LANGWATER VALENCIA
17508—952—A

PATRICIAN GIRL OF THE GLEN
21493—986—7yrsC
Classified Very Good '48

LANGWATER PATRICIAN
18 A. R. daughters

GOLDEN GIRL OF THE GLEN
11748—569—Jr2C
Dam: Danae of the Glen
20228—899—A

LANGWATER SKIPPER and LANGWATER WATCHFUL, with the females of our consignment, will be featured in the August 15 Journal.

The Sale will be at Langwater Farm, North Easton, Mass.
Thursday, September 20, 1951

Federal Accredited 78201—Mass. Abortion Free 116

JOHN S. AMES, Owner JOSEPH NAGLE, Herdsman HORACE M. CLARK, Manager
ANDREW STEWART, Asst. Herdsman

◆ **It Very Often Pays To Look Back In Order To Go Forward** ◆

Study The Pedigree Of This Young Bull And You Will Find PRODUCTION — TYPE — POPULARITY

Take note of the 700 — 800 — 900 — 1000 — 1100 lb. fat records

Take a look at the Guernsey Notables, proved through the years, in his pedigree

OFFERING: **HILL GIRT COUNT'S LEADER** — Born March 16, 1951

SIRE

HILL GIRT COUNT. A. R.
Sire of:
Hill Girt Cassandra
11647—631—Jr2—365
Hill Girt Countess Patty
8304—448—Sr2—305C—3x
Dam of:
Hill Girt Emory's Patty
11821—700—Jr2—365C
Hill Girt Count's Goldie
8891—518—Jr2—365C
Winlochan Countess Dora
10628—616—Jr2—305C—2x
12833—717—Jr4—365—2x
Winlochan Countess Monalisa
9228—586—Jr2—305C—2x
Winlochan Countess Frances
9827—555—Jr2—305C—2x
9352—538—Jr3—305C—2x
Hill Girt Count's Violet
13235—785—Jr2—365C
Hill Girt Countess Bell
9430—504—Jr2—365
11814—633—Jr3—305C—3x
15818—882—5yrs—365
Grand Champion Cow, 1950 Chester County Parish Show.

DAM

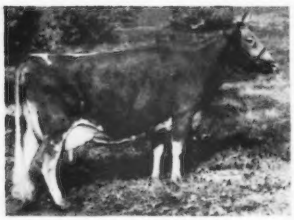

CHERUB'S DORA OF HILL GIRT
12078—681—G, 15064—836—AA
Dam of:
Hill Girt Masterpiece
Hill Girt Emerson
Junior herd sire at Western Consumers, Calif.

HILL GIRT PRINCE. A. R.
Sire of:
Hill Girt Dorothea
9723—547—Jr2—305C—3x
10211—546—Jr3—305C—3x
13777—797—5yrs—365C
Hill Girt Jewel
11579—615—GG
12448—654—Jr4—305C—3x
Hill Girt Fairy Princess
11147—600—Jr2—365
Hill Girt Patricia
11151—580—GG
Hill Girt Joy
11822—570—Jr2—365C
14875—700—5yrs—365
Hill Girt Princess Fat
9625—540—Jr2—365C
Hill Girt Princess Mayfair
13715—642—Sr2—365
14324—691—Sr3—365
14282—655—6yrs—305C—2x (pending)
Hill Girt Princess Nora
10474—577—Sr3—305C—3x
13947—796—5yrs—365
Hill Girt Princess Nora Pat
12112—581—Jr3—305C—3x
12980—615—Jr4—305C—3x
14984—704—6yrs—365C

HILL GIRT COUNTESS
12540—620—G
13616—681—5yrs—365C
Granddam of:
Hill Girt Emory's Val
Herd sire at R. E. Sutton, Ontario, Canada.
Hill Girt Emory's Splendor
Herd sire at Everett M. Gray, Richland Centre, Wisconsin.

GREEN MEADOW CHERUB
16 A. R. daughters, 7 A. R. sons
Cherub's Dora of Hill Girt
12078—681—G, 15064—836—AA
Cherub's Mayfair of Hill Girt
11845—652—FF, 15803—828—AA
Cherub's Girl of Hill Girt
14457—803—E
Meadow Truda of Hill Girt
10681—582—GG, 13837—737—BB
13539—733—7yrs—365C
Cherub's Bell of Hill Girt
13715—862—Jr2—365, Class Leader 2nd place.
15501—885—AA
Cherub's Top Dora of Hill Girt
12430—666—BB
A. R. sons:
Hill Girt Perky
Sire of:
Hominy Hill Elizabeth
13609—806—Jr2—365C
Hill Girt Chevalier
Sire of:
Hill Girt Chevalier Lassie
14444—837—Sr4—365

NORA DORA
10837—604—F, 13611—744—A
3 A. R. daughters
Royal Dora of Hill Girt
11921—637—DD, 14062—719—A
Meadow Dora of Hill Girt
13893—685—6yrs—365C

HILL GIRT ROSE KING
5 A. R. daughters
Hill Girt Lady Rose
11854—529—G, 14552—702—D
Hill Girt Rose Queen
9426—525—G, 12759—697—BB
Hill Girt Rosamond
13088—586—G

NORANDA'S MERRY BELL
10256—558—G, 13615—727—A
Dam of:
Merry Top's Merry Bell
10861—615—F, 12917—691—B
Lina of Hill Girt
11085—662—C

GREEN MEADOW CHERUB
16 A. R. daughters
Cherub's Bell of Hill Girt
13715—862—G, 15501—885—AA
Cherub's Girl of Hill Girt
14457—803—E
Cherub's Mayfair of Hill Girt
15803—828—AA
Cherub's Dora of Hill Girt
15064—836—AA

BULWARK'S COUNTESS
9556—501—FF
2 A. R. daughters
Hill Girt Countess
13616—681—5yrs—365C
Noel's Countess of Hill Girt
9292—529—FF

GREEN MEADOW CORONATION KING
27 A. R. daughters
Green Meadow Melba
15342—963—Sr2—365C, National Record
Green Meadow Lustre
13107—733—G, 16371—978—D
Green Meadow Minuet
19093—864—A

CHERUB'S QUEEN OF THE PRAIRIE
9647—517—GG, 11387—599—CC
1 A. R. daughter
Aiyukpa Queen
10071—567—FF, 11871—655—A

NORANDA
48 A. R. daughters
Noranda's Milkmaid
19654—1155—7yrs—365
Nora Belle of Hill Girt
15631—886—BB, 16426—1012—AA
Anda Lilian
17767—868—AA
Nora Mignon of Hill Girt
15130—841—AA
14701—835—C

MIXTER DORA
12220—539—A
3 A. R. daughters

HILL GIRT FARM — HARRY G. HASKELL, Jr., Owner

Established 1915

STUART MALCOLM, Herdsman

CHADDS FORD, PA. — JAMES H. DODDS, Supt.

ADVERTISERS' INDEX

Guide to BUYING...

GOLDEN GUERNSEY

* Indicates ADVERTISER IS SUPPORTING BREED-MILK Program

Alabama Guernseys—Ala. 1109
Alderney-Brooklawn Farms—N. J. 1106
Alford—Md. 1034
Applebrook Farm—Pa. 1060
Archdale Farm—N. C. 1081
Auerfarm—Conn. 1042

Bacon, Ralph D.—Mass. 1037
Ben Tulloch Farm—N. Y. 1103
Biever, W. J.—Pa. 1077
Birchfield Farm—Mass. 1084
Box 82 1034
Brandtjen Farms—Minn. 1101
Breeder's Bookshelf—N. H. 1030
Bucks County—Pa. 1043
Burlingame, Field, Pierce & Browne, Inc.—Conn. 1035
Burton Lane Farm—Ill. 1044

Cache Meadow—Utah 1053
California Spray Chemical—Calif. 1036
Cattleman's Neckware Co.—Mich. 1037
Charmel Farm—Pa. 1105
Chesterbrook Farm—Pa. 1095
Chester Co. G. C. C.—S. C. 1104
Clear Springs Farm—N. C. 1061
Clinton Farm—Minn. 1098
Coldsprings Farm—Pa. 1144
Colorado State G. C. C.—Colo. 1055
Conde Milking Machine Co.—N. Y. 1037
Crestwood Farm—Minn. 1099
Creutzburg & Son, Geo. F.—Pa. 1040
Curtiss Candy Co.—Ill. 1130

Dana Co., C. H.—Vt. 1035
Dandy Collar Co., Jim.—Ill. 1040
Douglaston Manor Farm—N. Y. 1143
Dunn and Harwood—N. Y. & Mass. 1051
Dunn's Tour—N. Y. & Mass. 1077

Eagle Valley Farm—Ind. 1074
Eastern States Exposition—Mass. 1050
Eastleigh Farms—Mass. 1107
Edgewood Farm—Ala. 1109
Elmwood Farm—Iowa 1085
Endean Farm—Mass. 1094
Erdman Farms—Wash. 1072

Fairlawn Farms Co.—N. Y. 1004
Fireside Farms—Ohio 1107
Florham Farm—N. J. 999
Florida G. C. C.—Fla. 1082
Flying Horse Farm—Mass. 1049
Foremost Guernsey Assn., Inc—N. Y. II. Cover
Forges Farm, Inc.—Mass. 1096
Forsgate Farms, Inc.—N. J. III. Cover
Franchester Farms—Ohio Insert
Franklin Serum Co.—Colo. 1034

Gaylord Guernsey Farms—Okla. 1113
Golden Arrow Farms—Ind. 1037
Golden Butte Guernsey Farm—Calif. 1103
Golden Terra Farm—Wash. 1072
Graber Farm—Kans. 1057
Granger's Course in Auctioneering—Conn. 1035
Grant County Guernseys—Ind. 1075
Grayce Farms—Pa. 1080
Graysmarsh Farm—Wash. 1053
Greenlaw Farm—Maine 1050
Green Pastures Farm—Kans. 1067
Greenway Farm—Mass. 1096
Guernsey Breeders' Journal—N. H. 1057

Hales and Hunter Co.—Ill. 1039
Hanover Hills—N. Y. 1139
Haven Hill Farms—N. H. 1046
High Mowing Farm—Vt. 1114
Hill Girt Farm—Pa. 994
Housatonic Farms, Inc.—Conn. 1095

Ideal Guernsey Farms—N. J. 1066
Indiana Guernseys—Ind. 1073, 1075
Iowa Guernseys—Iowa 1085
Ithaca Sales and Pedigree Co.—N. Y. 1112

Jardine, A.—Pa. 1034
Jerry Oven Guernsey Farm—Okla. 1093

Kansas Guernseys—Kans. 1067
Kent's Guernsey Farm—Ala. 1109
Kentucky, Commonwealth of—Ky. 1038
Kimberton Farms—Pa. 1099
Kingendale Guernsey Farm—Ind. 1074

Laacke Co., R.—Wis. 1037
Lake Delaware Farm—N. Y. 1094
Lakewood Farm—Ill. 1083
Langwater Farm—Mass. 993
Lansdowne Farms—Ky. 1115
Laurel Locks Farm—Pa. 1045
Lazy River Farms—Md. 1112
Lecky, Glenn—Ohio 1035
LeGear Medicine Co.—Mo. 1037
Llan Fair Farms—Pa. 1001
Lucky Acres—Ind. 1073

Marlow Milking Machine Co.—Minn. 1041
Maywood Farm—Pa. 1111
McDonald's London Farm—Utah 1052
Meadow View Farm—Vt. 1063
Meadow View Farm—Minn. 1098
Med-O-Dale Farm—N. Y. 1108
Merryman & Sons, Inc.—Md. 1050, 1058, 1059, 1062, 1063, 1064, 1065, 1077, IV. Cover
Minnesota Guernseys—Minn. 1098
Moore Bros. Corp.—N. Y. 1039
Mt. Ararat Farms—Md. 1097
Mount Logan Farm—Ohio 1095

Nihighan—Ariz. 1057
Nutritional Research Assoc.—Ind. 1041
Nyala Farm—Conn. 1072

Oklahoma Guernseys—Okla. 1093
Old Adobe Ranch—Calif. 1070
Ortho Pharmaceutical Corp.—N. J. 1039
Overhill Farm—Ala. 1109

Pacific International Livestock Exp.—Ore. 1034
Pate Sales Co.—N. J. 1068, 1069, 1084
Pennsylvania G. B. A.—Pa. 1076, 1090, 1091
Performance Register—N. H. 1092
Pine Hill Farm—Mass. 1045
Primrose Farm—Tenn. 1102

Repelmar Farms—Mo. 1056
Rhoadsacres—Pa. 1115
Rich Acres—Md. 1094
Riegeldale Farms—Ga. 1140
Rolling Acres—Ill. 1116
Rosebud Farm—Iowa 1085
Rosewood Farm—Ill. 1116
Roto Salt Co.—N. Y. 1039

Salley Sales Service—S. C. 1088, 1089
SanLynn Farm—Utah 1054
Seath and Shultz—N. H. 1045, 1086, 1087
Shawnee Springs Farms—Mich. 1093
Skagit County G. B. A.—Wash. 1071
Southwest Sales Service—Mo. 1110
Spruce Shadows Farm—Minn. 1100
Stevens Associates—N. H. 1040
Strohmeyer and Carpenter—N. Y. 1035
Sunnybrook Farm—Kans. 1057

Tarbell Guernsey Farms—N. Y. 1079
Terra Vista—Ind. 1073
Tormey, Lynthia Browning—R. I. 1040
Transcript Printing Co.—N. H. 1045

Utah G. B. A.—Utah 1052

Valley Pride Farm—Wash. 1055
Valleyrun Farm—Pa. 1117
Van Dyke Guernsey Farm—Minn. 1098
Vary, E. E.—Ill. 1040

Walker Farms—Miss. 1118
Walker's Cloverland Dairy—La. 1112
Walmar Farm—Kans. 1067
Wardhaven—N. C. 1078
Western Glow Farms, Inc.—Wash. 1054, 1071
Western Guernsey Service—Calif. 1043
Westlawn Farm—Wash. 1100
Weston Mfg. Co.—Colo. 1040
Wetmore, Fred C.—Ohio 1040
Wey Acres—Wis. 1048
Whatcom County—Wash. 1072
White Hall Farm—N. Y. 1047
White Lick Farm—Ind. 1075
Wilgorlan Farm—N. J. 1033
Windy Hill Farm—Minn. 1098
Witchwood Farm—Pa. 1108
Woodacres—N. J. 1031

Yakima Valley Guernsey Club—Wash. 1103
Young's Guernsey Farm—Ind. 1075

Chat . . .

On August 1, 1948, or three years ago, the first HIR Class Leader page was published in the Journal and this contained 140 records. Three years later, or on August 1 of this year, only 65 of the 140 records remain. There have been 130 changes among the HIR Class Leaders since the first page was published, thus making 270 Class Leaders published in this division.

George Watts Hill, Durham, N. C., sent the Journal a clipping on how seven beef animals became drunk after drinking waste from a still. They became spry and happy and tried to kill each other. Several became so wild they had to be shot. Mr. Hill says, there are two morals to be drawn from this article: (1) breed Guernseys, not beef cattle, and (2) North Carolina does things in a big way!

On July 1, R. E. Waters assumed his duties as Manager of Walker-Flint, Inc., at Jackson, Miss. It is planned that a modern GOLDEN GUERNSEY processing plant be built along the main highway near Jackson and GOLDEN GUERNSEY sales be rapidly expanded in this area. Mr. Waters has been Dairy Extension man at Mississippi State College, Starkville, Miss., for several years. He will continue as secretary of the Mississippi G. B. A. His son, Bill, was awarded one of the two Guernsey Training Program Scholarships this year and is working at Bayville Farms, Inc., this summer.

Entered as Second Class Matter, December 15, 1909, at the Post Office, Peterborough, New Hampshire, under act of March 3, 1879. Acceptance for mailing special rate of postage provided in section 1113, Act of October 3, 1917; Authorized August 9, 1918.

Acres of Diamonds

By Elsworth W. Bunce

MR. AND MRS. ALBERTO FERRAZ of Rio de Janeiro flew thousands of miles to America to obtain breeding stock, but equally as important for the future, to obtain information for their fellow countrymen.

The film, Man Made Miracles, was their first choice. We were discouraging. "It is in English, your people would not understand it. The American Embassy might furnish a print for your use, free." No, they wished to purchase a print, translation could easily be arranged.

A large number of trophies and plaques were purchased. Perhaps, soon, the President of Brazil will have as a desk ornament one of the models of a Guernsey cow with a miniature milk pail, a continuous reminder of the health and well being of his people.

Film strips on judging were purchased, and many of Mr. Ferraz's listeners may not ever own a good cow but they will have an opportunity to see one.

A complete set of the Performance Register was purchased for study and the writing of pedigrees by the Brazilian Guernsey Society.

An American visiting Brazil may come upon one of the familiar farm signs which will read, "ABCGG" Guernseys, instead of our familiar "Registered" Guernseys.

Five hundred copies of the Guernsey pamphlet written in Portuguese will go with the shipment.

As we watched the keen delight in the eyes of this young man as he anticipated with what delight his people, in turn, would receive this information, we turned to our mail with increased interest.

Here in America were those with the same interest as Mr. Ferraz in doing something for others. Here in the mail and over the telephone were our own people, who had discovered these "Acres of Diamonds"—opportunities for telling the story of better livestock which exist in our own backyard.

Bing Francis, of Tillamook, Ore., who became such a familiar figure at the Portland annual meeting, is chairman of a committee of the Oregon G. B. A. which wishes to properly commemorate the 25th anniversary by awarding a heifer calf to the outstanding 4-H club member in the state.

From the Eastern Shore of Maryland came a letter from George Debnam III. announcing 150 Guernsey calf club members on the Eastern Shore of Maryland, and wanting suggestions on encouraging these club members with proper awards and trophies.

From Norman, Okla., a request for a fair kit by a breeder who appreciated his cattle so much that he wanted others to know of the merits of the breed.

A newspaper editor in Durham, N. C., wanted cuts of photographs in the Annual Report so that his readers could enjoy a half-page story as related in the Annual Report.

A vocational instructor, who had awarded a plaque to the winner of a judging contest, wanted a copy for his classroom to encourage a love for better livestock in his students.

On the milk side, equally as enthusiastic, sales managers and breeders send in orders for sales messages which encourage more families to enjoy the pleasure, health values and economy of GOLDEN GUERNSEY milk.

Promotion supplies by The American Guernsey Cattle Club offer millions of opportunities to relate the story of better livestock, better management, better income, higher quality products and rewards and recognition for outstanding accomplishment—literally, "Acres of Diamonds" to be discovered by every breeder, youngster and housewife.

The American Guernsey Cattle Club

OFFICERS AND EXECUTIVE COMMITTEE

R. F. Loree, Florham Park, N. J., President '53.

Kent B. Hayes, Oklahoma City, Okla., Vice-President '53.

John S. Ames, Boston, Mass., 2nd Vice-President '56.

Karl B. Musser, Secretary-Treasurer.

James B. Sweeney, Attorney.

George W. Emde, P. O. Box 319, Lodi, Calif. '52.

Guy E. Harmon, Queenstown, Md. '56.

George Watts Hill, 111 Corcoran St., Durham, N. C. '52.

Otto H. Liebers, Lincoln, Neb. '54.

J. W. McCoy, R.F.D., West Chester, Pa. '55.

J. M. McDonald, Cortland, N. Y. '55.

Gavin W. McKerrow, Pewaukee, Wis. '56.

R. H. McMurtrie, Huntingburg, Ind. '55.

Kenneth C. Price, Port Orchard, Wash. '54.

Fred C. Siess, Lebanon, Ind. '52.

G. B. Walker, Stoneville, Miss. '54.

Howard J. Ziegler, Clyde, Ohio. '53.

(Year indicates Committee term expiration.)

ADMINISTRATION

Karl B. Musser, Secretary-Treasurer.

Robert D. Stewart, Asst. Secretary-Treasurer.

Elmer H. Shattuck, Purchases and Production.

COMPTROLLER

F. Russell Abbott.

HERD REGISTER

J. E. Cunningham, Director.

Floyd L. Greenburg, Asst.

PERFORMANCE

C. M. Cummings, Director and Office Manager.

Clarence W. Greenie, Superintendent of A. R. and H. I. R.

Irving E. Nichols, Superintendent of Performance Register and Pedigrees.

GUERNSEY BREEDERS' JOURNAL

Lincoln R. Lounsbury, Managing Editor.

Richard G. Price, Advertising Manager.

Ray L. West, Asst. Advertising Manager.

PROMOTION

E. W. Bunce, Director.

Carman B. Hill, Asst.

EXTENSION

Ballard K. Bennett, West Main St., Lebanon, Tenn.

George W. Chambers, 202½ North Cedar St., Owatonna, Minn.

Henry T. Child, 34 Brainard St., Mount Holly, N. J.

R. L. Holden, Room 300, 125 North 4th Street, Lafayette, Ind.

J. McK. Jeter, Little Bldg., Second Floor, Box 162, Union, S. C.

Tim C. Main, 29 East Mountain St., Fayetteville, Ark.

Elmer J. Meadows, Room 302, Corbett Bldg., Portland 4, Ore.

Joseph Pendergast, 3 Main St., Cobleskill, N. Y.

Arthur W. Telfer, Room 420, Ness Bldg., 28 W. 2nd South, Salt Lake City, Utah.

TYPE CLASSIFICATION

L. V. Wilson, Route 1, Owatonna, Minn.

C. B. Finley, Grimes, Iowa.

Golden Guernsey, Inc.

Officers

R. F. Loree, Florham Park, N. J., President '53.
Kent B. Hayes, Oklahoma City, Okla., Vice-President '53.
Karl B. Musser, Secretary-Treasurer.
Robert D. Stewart, Asst. Secretary-Treasurer.
Vera B. Westover, Chief Accountant.

Directors

Gavin W. McKerrow, Pewaukee, Wis.
R. H. McMurtrie, Huntingburg, Ind.
Fred C. Siess, Lebanon, Ind.

Advisory Council

Lloyd B. Wescott, Chairman, R. 3, Clinton, N. J. '54.
S. Bruce Black, East Pepperell, Mass. '54.
Oliver M. Burton, Lake Forest, Ill. '53.
W. W. Fitzpatrick, Quail Roost Farms, Rougemont, N. C. '54.
W. C. Locke, Kalamazoo, Mich. '52.
John Lyman, Middlefield, Conn. '53.
Claude A. Potts, Lebanon, Ind. '54.
S. C. Price, Hazleton, Pa. '52.
Lloyd Riford, Auburn, N. Y. '52.
Clarence Sheridan, Fond du Lac, Wis. '52.
A. Ralph Shoemake, Dayton, Ohio. '53.
Harold Wakefield, Adohr Milk Farms, 1901 S. LaCienega Blvd., Los Angeles 35, Calif. '52.
E. C. C. Woods, Hanover, Va. '53.
John D. Worthington, Bel Air, Md. '54.
(Year indicates Council term expiration.)

MILK MARKETING

J. Frank Johnson, Director.
W. Donald Moffat, Asst.
Peterborough, N. H.

Field Representatives

Michael Freedman, Box W., Cornwall Ave., Cheshire, Conn.
Lee L. Jennings, Owatonna, Minn.
Edward B. Smith, 212 Abbot Bldg., East Lansing, Mich.

STATE REPRESENTATIVES

CALIFORNIA
Frank A. Loughary, Sec.
Wendell H. Jones, Asst.
California G. C. C., Inc., Room 401, Calif. Fruit Bldg., Sacramento 14, Calif.

CONNECTICUT
Clair B. Sheldon, Field Sec., Connecticut G. B. A., Drawer 72, Southington, Conn.

ILLINOIS
George A. Campbell, Jr., Field Sec., Illinois G. B. A., Inc., 108 East Wilson Street, Batavia, Ill.

INDIANA
E. T. Wallace, Sec.
Ind. G. B. A., 821 Lafayette Life Bldg., Lafayette, Ind.

MARYLAND
Arthur L. Mulford, Field Sec., Maryland G. B. A., 103 West Chesapeake Ave., Towson 4, Md.

MICHIGAN
A. P. Cole, Field Sec.
Michigan G. B. A., 212 Abbot Bldg., East Lansing, Mich.

NEW JERSEY
Wm. M. Nulton, Jr., Field Sec.
Louis Gruninger, Asst. Field Sec.
New Jersey G. B. A., New Jersey Agricultural Exp. Sta., New Brunswick, N. J.

NEW YORK
B. J. H. Rikert, Business Manager
Maynard B. Abbott, Asst.
John A. Sims, Asst.
New York G. B. Co-Op., 1606 E. Erie Blvd., Syracuse, N. Y.

NORTH AND SOUTH CAROLINA
Mack H. Alman, Field Sec., North and South Carolina G. B. Associations, 114 Brookside Rd., Spartanburg, S. C.

OHIO
Robert W. Bishop, Field Sec.
H. E. Denlinger, Milk Marketing Representative.
Ohio G. B. A., Public Sq., Wooster, Ohio.

PENNSYLVANIA
William H. Juzi, Field Sec., Pennsylvania G. B. A., 1211 Payne Shoemaker Bldg., P. O. Box 491, Harrisburg, Pa.
John B. Blyholder, Jr., Northeastern Fieldman, R. D. No. 1, New Cumberland, Pa.
Lloyd R. Eyler, Southeastern Fieldman, Pennsylvania G. B. A., 1211 Payne-Shoemaker Bldg., P. O. Box 491, Harrisburg, Pa.
Francis L. Fulton, Western Fieldman, 404 Coulter Bldg., Greensburg, Pa.
Corey C. Garey, Jr., Fieldman, Pennsylvania G. B. A., 1211 Payne-Shoemaker Bldg., P. O. Box 491, Harrisburg, Pa.
Samuel F. Meisenhelder, Fieldman, Dover, Pa.

VIRGINIA
K. M. Mace, Field Sec.
Virginia G. B. A., Room 204, Lyric Bldg., 9th and Broad Streets, Richmond 19, Va.

WISCONSIN
Otto Kline, Sec.
Wisconsin G. B. A., Box 14, Waukesha, Wis.
Charles L. Dalton, Milk Marketing Representative, Wisconsin G. B. A., 2206 N. 30th St., Milwaukee 45, Wis.

GUERNSEY *Breeders' Journal*

Vol. 82 **Contents** No. 7

FOR THE ISSUE OF AUGUST 1, 1951

THE COVER

The entrance to Adohr Farms, Camarillo, Calif., home of the largest pure bred Guernsey herd on the West Coast, and producers of GOLDEN GUERNSEY milk. (Photo by ELMER J. MEADOWS.)

FEATURE ARTICLES

New Values in Good Hay and Silage for Dairy Cows—By L. A. Moore.. 1005
The Plow is Mightier than the Cannon—By E. S. Harrison..... 1008
Anatomy of the Udder—Part V., Section 2—By Dr. C. W. Turner..... 1009
Virginia Judging Conference—By Henry T. Child..... 1012
Tennessee State Field Day—By Ballard K. Bennett..... 1012
Chagrin Valley Judging Conference—By R. L. Holden..... 1013
Evergreen Dairy Classic..... 1014
Del-Mar-Va Field Day—By Henry T. Child..... 1016
North Mississippi District Field Day—By Ballard K. Bennett..... 1016
Willamette Valley Spring Show—By Ben Newell..... 1017
Kentucky District No. 1 Field Day—By Ballard K. Bennett..... 1017
Central Pennsylvania Parish Show—By H. C. McWilliams..... 1018
Bloat Treatment—By Dr. J. W. Bailey..... 1019
Louisiana 6th Sale—By Ballard K. Bennett..... 1020
Alabama 10th Sale—By Ballard K. Bennett..... 1020
Monterey Dispersal—By Henry T. Child..... 1021
Whippernock Dispersal—By Louis McL. Merryman..... 1022
Pennsylvania 40th Special Guernsey Sale—By Wm. H. Juzi..... 1022
Aureomycin in the Treatment of Infectious Diseases of Bovines..... 1029
Murphy, N. C., 10th Sale—By A. Q. Ketner..... 1023
Grayson Farms Reduction Sale—By Frank A. Loughary..... 1037
All Michigan Guernsey Sale..... 1039
Don't Be Stingy with Salt—By Dr. J. W. Bailey..... 1040

DEPARTMENT INDEX

Advertisers' Index..... 995
Editorial Comment—Acres of Diamonds—By Elsworth W. Bunce.... 996
Classification Schedule..... 1002
Changes Among the Leaders:
Ideal's Peter's May Jewell..... 1024
Sunset Superb Judy..... 1024
Hamby Farms Bom Augusta..... 1025
Pebble Hill Coronet's Heloise..... 1026
Lowland Lillie..... 1026
Don's Fairy..... 1028
Eckman's Francine..... 1028
State Champions..... 1037
Applicants for Membership..... 1039
What the Cows are Doing in the Advanced Register..... 1119–1142

Subscription Price: United States, South America and Central America, $2.00 for 1 year; $3.00 for 2 years; $6.50 for 5 years. Canada, 60c additional per year; Foreign, $4.50 per year.

CLOSING DATES FOR ADVERTISING COPY
7th of the month preceding for issue of the 1st Wednesday.
23rd of the month preceding for issue of the 3rd Wednesday.

Published the first and third Wednesday of each month by The American Guernsey Cattle Club, Peterborough, New Hampshire.

Copyright, 1951, by The American Guernsey Cattle Club.

Guernsey CALENDAR

Sales . . .

Aug. 1. Mid-Summer Milk Sale, Old Farms, Farmington, Conn. Sale maaged by Seath and Shultz Sales Service, Peterborough, N. H.

Aug. 3. Dispersal of Henry Davis' Beaverkill Herd and Equipment, Glenburnie Farm, Trenton, N. J. Sale managed by the Pate Sales Company, 2064 Lawrence Rd., Trenton 8, N. J.

Aug. 13. Louis Merryman's 79th Sale, Maryland State Fairgrounds, Timonium, Md. Sale managed by The Louis McL. Merryman & Sons, Inc., Sparks, Md.

Aug. 13. Maine State Sale, Augusta, Maine. Sale managed by Seath and Shultz Sales Service, Peterborough, N. H.

Aug. 14. Hidden Acres Consignment Sale, Farmington, Maine. Sale managed by Seath and Shultz Sales Service, Peterborough, N. H.

Aug. 16. McCall Farms Dispersal, J. P. McCall, Lehighton, Pa., owner, at the Sales Pavilion, Lancaster, Pa. Sale managed by the Pennsylvania G. B. A., P. O. Box 491, Harrisburg, Pa.

Aug. 16. 6th Annual Tidewater G. B. A. Sale, Fairgrounds, Warsaw, Va. Sale managed by the Salley Sales Service, Orangeburg, S. C., and Stewart Rivers, Fredericksburg, Va.

Aug. 17. Longwood Farms Dispersal, Pierre S. du Pont, owner, Kennett Square, Pa. Sale managed by the Pennsylvania G. B. A., P. O. Box 491, Harrisburg, Pa.

Aug. 20. Rycklaver Dispersal, Estate Boyd Fullerton, at the farm, Franklin Park, N. J. Sale managed by the Pate Sales Company, 2064 Lawrence Rd., Trenton 8, N. J.

Aug. 20. Rivelon Farm Fall Freshening Two-year-old Sale, Orangeburg, S. C. Sale managed by The Salley Sales Service, Orangeburg, S. C.

Aug. 22. Van Auken & Hand Complete Dispersal, Kokomo, Ind. Sale managed by the Russell George Sales Service, Lebanon, Ind.

Aug. 23. 41st Special Guernsey Sale, Lancaster, Pa. Sale managed by the Pennsylvania G. B. A., Box 491, Harrisburg, Pa.

Aug. 25. Twenty Four Karat Farm Complete Dispersal, at the farm, Salisbury, N. C. W. H. Leonard, Jr., owner. Sale managed by the Salley Sales Service, Orangeburg, S.C.

Aug. 29. Sixteenth Annual Consignment Sale, Chester County Guernsey Cattle Club, Chester, S. C.

Aug. 31. Five Star Ranch Complete Dispersal, at the farm, Ware, Mass. Sale managed by Dunn & Harwood, Schoharie, N. Y., and Cordaville, Mass.

Sept. 3. Colorado State Sale, Island Grove Park, Greeley, Colo. F. C. Kay, Pueblo, Colo., Sale chairman.

Sept. 4. Cecil Burnette's Reduction Sale, Fulton, Ky.

Sept. 6. Marck Bucher Guernsey Dispersal, with added consignments, Lancaster, Pa. Sale managed by the Pennsylvania G. B. A., Box 491, Harrisburg, Pa.

Sept. 6. Fifth Annual Utah State Sale, Ogden, Utah, managed by the Utah G. B. A.

Sept. 6. North Carolina G. B. A. Annual Sale, Sales Pavilion, County Home Farm, Greensboro, N. C. For catalogs write Ward Snarr, Siler City, N. C.

Sept. 7. 33rd Glenburnie Sale, Glenburnie Farm, Trenton, N. J. Sale managed by the Pate Sales Company, 2064 Lawrence Road, Trenton 8, N. J.

Sept. 10. Franklin-Burkeville Sale, Franklin, Va. Sale managed by The Louis McL. Merryman & Sons, Inc., Sparks, Md.

Sept. 12. Dispersal Twinwing Farm Milking Herd, Woodstock Fairgrounds, Woodstock, Conn. Sale managed by Seath & Shultz Sales Service, Peterborough, N. H.

Sept. 12. 5th Annual Western New York Sale, Fairgrounds, Little Valley, N. Y. For catalogs write New York State Guernsey Breeders' Co-Op., Inc., 1606 E. Erie Blvd., Syracuse, N. Y.

Sept. 13. Connecticut State Sale, Old Farms, Farmington, Conn. Sale managed by Seath and Shultz Sales Service, Peterborough, N. H.

Sept. 13. Angelica Farm Guernseys and Equipment Dispersal, Wayne Martin, Mohnton, Pa., owner, at the Farm, five miles south of Reading, Pa. Sale managed by the Pennsylvania G. B. A., Box 491, Harrisburg, Pa.

Sept. 14. Central Georgia Guernsey Sale, Fairgrounds, Macon, Ga. Sale managed by the Salley Sales Service, Orangeburg, S. C.

Sept. 14. 27th Vermont Guernsey Sale, Fairgrounds, Rutland, Vt. Sale managed by Dunn & Harwood, Schoharie, N. Y., and Cordaville, Mass.

Sept. 15. New York State Sale, Rhinebeck, N. Y. Sale managed by The Louis McL. Merryman & Sons, Inc., Sparks, Md., and the New York G. B. Co-Op., 1606 E. Erie Blvd., Syracuse, N. Y.

Sept. 17. Way-Ellen Farms Dispersal, Van Wert, Ohio. Sale managed by Seath and Shultz Sales Service, Peterborough, N. H.

Sept. 19. Van Wert County, Ohio, Sale, Fairgrounds, Van Wert, Ohio. Sale managed by the Ohio G. B. A., Wooster, Ohio.

Sept. 19. Tri-State Sale, Purebred Livestock Pavilion, Bristol, Va. Sale managed by the Virginia G. B. A., Room 204 Lyric Bldg., 9th and Broad Streets, Richmond 19, Va.

Sept. 20. Langwater Invitational Sale, Langwater Farm, North Easton, Mass. Sale managed by The Louis McL. Merryman & Sons, Inc., Sparks, Md. The Pate Sales Company, 2064 Lawrence Road, Trenton 8, N. J., and Dunn & Harwood, Schoharie, N. Y., and Cordaville, Mass.

Sept. 20. Dispersal Val-Lea and Orchard Lane Farms Milking herds, Clement Sutter, Bluffton, Ohio, and Ralph E. Krout, Forrest, Ohio, owners. Sale held at Beaty's Sale Pavilion, Huntington, Ind.

Sept. 21. Birchfield Farms Guernseys at Auction, South Dartmouth, Mass. Sale managed by The Pate Sales Company, 2064 Lawrence Road, Trenton 8, N. J.

Sept. 22. Essex County Sale, Fairgrounds, Topsfield, Mass. Sale managed by Seath and Shultz Sales Service, Peterborough, N. H.

Sept. 26. 2nd Cornhusker Consignment Sale, Lincoln, Neb. Sale managed by E. E. Vary, Sterling, Ill.

Sept. 26. Meyers Farm Dispersal, Robert L. Meyers, York, Pa., owner, at the farm, six and one-half miles east of York. Sale managed by the Pennsylvania G. B. A., P. O. Box 491, Harrisburg, Pa.

Sept. 27. 42nd Special Guernsey Sale, Lancaster, Pa. Sale managed by the Pennsylvania G. B. A., Box 491, Harrisburg, Pa.

Sept. 29. Capitol District Sale, managed by Seath and Shultz Sales Service, Peterborough, N. H.

Oct. 4. Darke County, Ohio, Guernsey Sale, Fairgrounds, Greenville, Ohio. Sale managed by the Ohio G. B. A., Wooster, Ohio.

Oct. 4. 43rd Special Guernsey Sale, Lancaster, Pa. Sale managed by the Pennsylvania G. B. A., Box 491, Harrisburg, Pa.

Oct. 5. Dispersal Sale, managed by E. E. Vary, Route 2, Sterling, Ill.

Oct. 8. Third Pleasant View Invitational Sale, Pleasant View Farm, Jonesville, S. C. Sale managed by the Salley Sales Service, Orangeburg, S. C.

Oct. 8. 10th Annual Butler-Lawrence County G. B. A. Sale, Butler Fairgrounds, Butler, Pa. Sale managed by the Pennsylvania G. B. A., Box 491, Harrisburg, Pa.

Oct. 9. Important Milking Herd Dispersal, Western Pennsylvania. Details to be announced later. Sale managed by the Pennsylvania G. B. A., Box 491, Harrisburg, Pa.

Oct. 11. Indiana Fall Sale, Lafayette, Ind. Sale managed by the Indiana G. B. A., 821 Lafayette Life Bldg., Lafayette, Ind.

Oct. 11. Grayson Farms Dispersal, Blair R. Gray, Honey Grove, Pa., owner, at the Sales Pavilion, Lancaster, Pa. Sale managed by the Pennsylvania G. B. A., P. O. Box 491, Harrisburg, Pa.

Oct. 13. Wisconsin State Sale, Waukesha, Wis.

Oct. 13. Eighth Annual Invitational Purebred Guernsey Sale, Kern County High School Farm, Bakersfield, Calif. Sale sponsored by the Bakersfield Chapter FFA and the Kern County High School Agriculture Department, Bakersfield, Calif.

Oct. 15. 3rd Franchester Sale, West Salem, Ohio. Sale managed by The Louis McL. Merryman & Sons, Inc., Sparks, Md.

Oct. 17. Ninth Ohio Guernsey Classic Sale, State Fairgrounds, Columbus, Ohio. Sale managed by the Ohio G. B. A., Wooster, Ohio.

Oct. 18. Eastern Ohio Guernsey Breeders Sale, Canfield, Ohio. Sale managed by the Ohio G. B. A., Wooster, Ohio.

Oct. 19. Maryland State Sale, Fairgrounds, Timonium, Md. Sale managed by The Louis McL. Merryman & Sons, Inc., Sparks, Md.

Oct. 19. Ninth Annual Kansas Guernsey Breeders Consignment Sale, Fairgrounds, Hutchinson, Kan. For catalogs write C. J. Graber, Sec., R. No. 1, Newton, Kan.

Oct. 20. 13th New Jersey State Sale, Glenburnie Farm, Trenton, N. J. Sale managed by the Pate Sales Company, 2064 Lawrence Road, Trenton 8, N. J.

Oct. 20. Knox County Annual Fall Sale, Fairgrounds, Mt. Vernon, Ohio.

Oct. 20. Northwest Wisconsin Guernsey Breeders Annual Sale, Chippewa Falls, Wis. V. L. Dickinsen, Augusta, Wis., manager.

Oct. 20. 4th Mohican District Guernsey Breeders Sale, Fairgrounds, Cobleskill, N. Y. Sale managed by the New York G. B. Co-Op., Inc., 1606 E. Erie Blvd., Syracuse, N. Y.

Oct. 22. The All-American Sale, Des Moines, Iowa. Sale managed by the Seath and Shultz Sales Service, Peterborough, N. H.

Oct. 22. 9th Klondike Sale, Klondike Farm, Elkin, N. C. Sale managed by the Salley Sales Service, Orangeburg, S. C.

Oct. 24. Virginia State Sale, Atlantic Rural Exposition Grounds, Richmond, Va. Sale managed by The Louis McL. Merryman & Sons, Inc., Sparks, Md.

Oct. 25. 13th Annual Pennsylvania State Sale, Lancaster, Pa. Sale managed by the Pennsylvania G. B. A., Box 491, Harrisburg, Pa.

Oct. 25. Minnesota State Sale, Owatonna, Minn.

Oct. 25. Wyandot County Guernsey Sale, Fairgrounds, Upper Sandusky, Ohio. Sale managed by the Ohio G. B. A., Wooster, Ohio.

Oct. 26. Louis Merryman's 80th Sale, Maryland State Fairgrounds, Timonium, Md. Sale managed by The Louis McL. Merryman & Sons, Inc., Sparks, Md.

Oct. 27. 27th New England Guernsey Sale, Eastern States Exposition Grounds, Springfield, Mass. Sale managed by Dunn & Harwood, Schoharie, N. Y., and Cordaville, Mass.

Oct. 29. 13th Oklahoma State Consignment Sale, State Fairgrounds, Oklahoma City, Okla. Sale managed by the Oklahoma G. B. A., E. R. Berousek, sec., Stillwater, Okla.

Oct. 30. 5th Riegeldale Farm Sale, Trion, Ga. Sale managed by The Louis McL. Merryman & Sons, Inc., Sparks, Md.

Nov. 2. New Hampshire State Sale, Durham, N. H. Sale managed by Seath and Shultz Sales Service, Peterborough, N. H.

Nov. 7. Florida East Coast Sale, Boutwell's Dairy, Lake Worth, Fla.

Nov. 8. 44th Special Guernsey Sale, Lancaster, Pa. Sale managed by the Pennsylvania G. B. A., Box 491, Harrisburg, Pa.

Nov. 8. Western Wisconsin Guernsey Breeders Annual Fall Sale, West Salem, Wis. Vilas E. Young, secretary, West Salem, Wis.

Nov. 9. La Crosse County Guernsey Breeders Annual Fall Sale, West Salem, Wis. Vilas E. Young, secretary, West Salem, Wis.

Nov. 9. 7th Invitational Sale, Glenburnie Farm, Trenton, N. J. Sale managed by the Pate Sales Company, 2064 Lawrence Road, Trenton 8, N. J.

Nov. 9. Florida State Sale, Fairgrounds, Largo, Fla.

Nov. 15. Cotton States Sale, Jackson, Miss.

Nov. 20. Fourth Yankee Special, Northampton, Mass. Sale managed by Seath and Shultz Sales Service, Peterborough, N. H.

Nov. 26. Sale to be announced, managed by The Louis McL. Merryman & Sons, Inc., Sparks, Md.

Dec. 6. 45th Special Guernsey Sale, Lancaster, Pa. Sale managed by the Pennsylvania G. B. A., Box 491 Harrisburg, Pa.

Dec. 14. 34th Glenburnie Sale, Glenburnie Farm, Trenton, N. J. Sale managed by the Pate Sales Company, 2064 Lawrence Road, Trenton 8, N. J.

(*Please turn to page 1028*)

This One Should Receive Careful Consideration

SIRE
FLORHAM POLLY'S PRINCE
Sire of:
Florham P. Dorinda
11025—606—Jr2—365
(pending)
Florham P. Carnation
11187—554—Sr2—365
On retest Jr4 has made 11590 milk, 572 fat in 249 days.
Florham P. Cherry
10402—539—Sr2—365C
Florham P. Eleanor
11198—529—Jr2—365C
(pending)

Bull Calf—Born August 21, 1950

DAM
FLORHAM C. ALICIA
12339—664—Jr3—365
Maternal sister to
Florham Laughter
15645—836—AA
14056—710—BB
12579—648—7yrs—305C—2x
Florham Nora
13899—604—6yrs—365C

SIRE
FLORHAM POLLY'S PRINCE
Sire of:
Florham P. Dorinda
11025—606—Jr2—365 (pending)
Florham P. Carnation
11187—554—Sr2—365
On retest Jr4 has made 11590 milk, 572 fat in 249 days.
Florham P. Cherry
10402—539—Sr2—365C
Florham P. Eleanor
11198—529—Jr2—365C (pending)

DAM
FLORHAM C. ALICIA
12339—664—Jr3—365
9106—466—Jr2—305C—3x
Maternal sister to
Florham Laughter
15645—836—AA
(Dam of Florham Thunderbolt, sire of Farvue Thunderbolt's Kay, 690—Jr2—305C, former Class Leader; Farvue Thunderbolt's Clover, 8th place, Cows 5 Years and Over, 5th Best Uddered Cow, N. G. S., 1948).

LANGWATER PTOLEMY
29 A. R. daughters, 7 A. R. sons
Florham Laughter
15645—836—AA
Florham Coronet
15520—716—BB
Florham Jean
13226—710—CC
Priscilla Maid of Kenilwood
13377—666—E

FLORHAM POLLY
19509—1013—A
15463—846—Jr2—365
Class Leader 5th place
Maternal sister to
Florham Bella
16050—935—A
Florham Dolly
15379—834—A
Dam of:
Florham Conqueror, A. R.
Florham Sensation, A. R.
Florham Country Gentleman, A. R.

FLYING HORSE SELECT'S COMMANDO
12 A. R. daughters
Florham C. Anne
14848—838—5yrs—365C
Florham C. Abbie
13505—749—5yrs—365C
Florham C. Beatrice
14089—731—Jr3—365C
Florham C. Celia
12027—725—Sr2—365C
Florham C. Alice
11459—674—5yrs—365C
Florham C. Buttercup
10851—670—Jr3—365C
Florham C. Daphne
11389—659—Sr2—365C
Florham C. Beauty
10237—619—Jr3—365C

FLORHAM LENORE
18218—834—DD
Former Class Leader
14732—693—FF
Dam of:
Florham Laughter
15645—836—AA
Florham C. Alicia
12339—664—Jr3—365
Florham Nora
13899—604—6yrs—365C
Full sister to
Florham Heirloom
17026—809—A
Florham Rich Girl
13893—664—C

LANGWATER PHARAOH
50 A. R. daughters, 49 A. R. sons
Langwater Valencia
17508—952—A

MOONLIGHT'S CORONET OF JEAN DU LUTH
13997—706—A
3 A. R. daughters, 2 A. R. sons
Langwater Corona
15066—749—A
Classified E '48
Langwater Crescent
14432—735—BB
Classified G '48

LANGWATER COUNTRY GENTLEMAN
42 A. R. daughters, 26 A. R. sons
Florham Beauty Rose
19090—1033—Sr4—365
Class Leader 3rd place
Florham Crystal
17717—966—AA, 15532—847—EE
Former Class Leader in AA and EE

MISS BELLA OF ROCKY REACH 2d
15084—825—BB
Former National Record
First cow of the breed with 3 800 lb. A. R. daughters.
Dam of:
Florham Polly, 1013—A
Florham Bella, 935—A
Florham Dolly, 834—A

ALFALFA FARM SELECT
21 A. R. daughters, 5 A. R. sons
Flying Horse Select's Quenella
17467—866—Sr4—365
Classified GP '48
Runnymede Select's Marigold
16515—854—Sr4—365
Classified GP '48
Flying Horse Select's Harp
15631—827—AA

ALFALFA FARM PRIMROSE
17564—1083—Sr4—365C
National Record
Classified E '48
Dam of Flying Horse Select's Primrose
12816—815—Jr2—365C
11479—712—Sr3—305C—2x
12816—738—AAA
Former Class Leader in ALL above classes.

LANGWATER COUNTRY GENTLEMAN
(see above) Sire of:
Florham Polly
19509—1013—A
15463—846—Jr2—365
Class Leader 5th place
Florham Sympathy
14558—811—D

FLORHAM HEIRESS
14279—763—AA
12050—643—CC
10790—586—FF
Dam of:
Florham Lenore, 834—DD
Former Class Leader
Florham Heirloom, 809—A
Florham Rich Girl, 664—C
Full sister to
Florham Delight
17242—825—AA

FLORHAM FARM — Madison, New Jersey

Federal Accredited Herd No. 93802
MISS RUTH V. TWOMBLY, Owner

New Jersey State Herd No. 103
R. H. ALLEN, Manager

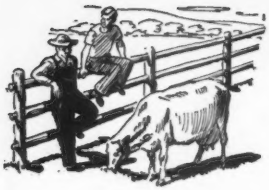

Talking it OVER

Bouquets

CECIL H. SAWYER, Apache, Okla., says: "We surely enjoy the Guernsey Breeders' Journal. Every Guernsey breeder should receive it."

Another bouquet comes from John W. Dalton, Attleboro, Mass. In sending in his registration application for his first pure bred Guernsey he states that he hopes to have many more and writes, "I have been interested in Guernseys for a long time and enjoy the the Journal very much."

HOW MANY A. R. DAUGHTERS?

Irving E. Nichols of the Performance Register Division states that Rosemont Aunt Molly is probably the cow with the most Advanced Register daughters. "Molly" was born on December 19, 1931, and was bred and owned by E. W. Ruehs, Caledonia, Mich. Her sire was Cavalier of Oronoko and her dam Rosemont Irene.

Rosemont Aunt Molly has 10 registered progeny of which nine are females. Eight of these females have been tested in the Herd Improvement Division. Her one male progeny, Rosemont Royal Prince, is an A. R. sire. "Molly" has seven H. I. R. records that run from 8056 lbs. of milk and 395 lbs. of fat, AHI, to 9612 lbs. of milk and 471 lbs. of fat, AHI.

As far as is known, this A. R. cow has the most A. R. daughters.

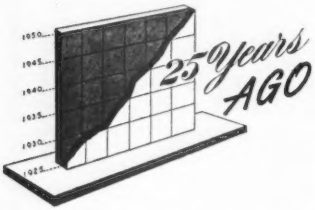

B. F. Salsbury, Fairfax, Va., bought his first Guernseys many years ago. At the present time he has a herd built from one animal, Miss Virginia. As a young fellow Mr. Salsbury decided to buy a cow and a bull. He started North with his carfare and $50.00 in the bank. At E. T. Gill's, Haddonfield, N. J., he gave a check for all he had in the bank for two heifers and returned home. He told his Dad that he would have to pay the balance or he would lose his $50.00. Much against his better judgment his Dad paid the balance. The two heifers were turned loose in the barnyard with the native Jersey grades, and a typy grandson of Glenwood's Main Stay was raised with the herd sire. Mr. Salsbury says that during the next six years the breeding operations ran themselves. Now, in 1926, Miss Virginia has 26 descendants on Willowmere Farm and the herd numbers 34 head of pure bred females. As fast as the Virginia's fill the barn, others of Guernsey breeding are disposed of.

Mr. and Mrs. Salsbury work as a partnership and have recently taken on the retail trade of GOLDEN GUERNSEY products in Falls Church and Fairfax.

Michigan Guernsey breeders are following a unique plan of holding picnic and parish shows without giving anything but ribbons as prizes.

The Parma G. B. A. held their annual show with eight classes of animals, three bulls and five classes of females. Twenty herds were represented in the 56 animals shown.

The Eaton County G. B. A. held a similar show at Charlotte with 52 animals. One of the features to help advertise the Eaton Show was John Clements and his bull. He hitched the bull to a low stone wagon and brought his bull to the picnic grounds. It was not unusual work for the bull, for Mr. Clements has used him in cultivating potatoes, snaking out logs and hauling stone.

At the Fifth Annual Oregon Breeders' Summer Meeting, Mr. and Mrs. E. J. Mahy and their daughter and son-in-law, Lloyd Wheadon, held an Island Show in America. Three years ago they imported their entire herd from the Island of Guernsey where the Mahys had bred Guernseys for many years. At the annual event in America, some 500 Guernsey breeders and dairymen gathered at Fairyland to witness the show and see the imported Guernseys.

Masher's Elsie's May King, a sire owned by James E. Russell, Trenton, N. J., is dead at the age of 12 years. He had been used by Mr. Russell, sold to John Henry Hammond, Mount Kisco, N. Y., and later sold to Walker-Gordon Laboratory Company, Plainsboro, N. J. For the last two years of his life he was taken back to Glenburnie.

A New England Field Day was held at Langwater Farms where a large crowd gathered to witness the excellent breeding of that herd. Nearly 100 animals were shown in various groups and included four dams of their present herd sires, Langwater Generous, Langwater Heroine, Langwater Queen of the East and Langwater Blanche.

Michigan breeders held their Second Annual Consignment Sale at the State College Livestock Pavilion at East Lansing. Fifty - six head averaged $189.75. The feature of the day was the selling of a beautiful 10-month-old heifer, Wil-Holm Bonnie, that was purchased by William A. Fisher, Rochester, for $500. Reisig Brothers, Berrien Springs, paid $1,600 for seven head, while Mr. Fisher took six head for $2,075.

Much interest is being shown in the Sesqui-Centennial International Exposition at Philadelphia. Plans are being made to hold one of the great dairy shows of the country. Robert Scoville, president of The American Guernsey Cattle Club, is the executive in charge of dairy cattle, and Karl B. Musser has been named as superintendent in the Guernsey division. Four thousand dollars will be awarded to the winners.

Brilliant Lassie, owned by Daniel G. Tenney, Rockingham Farm, Salem, N. H., has become the long distance record cow of the breed. She has finished her AA record of 13755 lbs. of milk and 730 lbs. of fat to make a five years' official production record of 64907 lbs. of milk and 3464 lbs. of fat. Her milk, selling at the going price of 10 cents a quart wholesale, would be worth $3,300.

C. E. Tisdale, who cared for her, has maintained that she could easily make 1,000 lbs. in one record, but he keeps her going at a normal stride.

Chat . . .

A new addition has been completed at the dairy plant of W. A. Johnson and Sons at Grants Pass, Ore. They have installed a new bottle washing machine and a new Homogenizing machine. The Johnson Brothers have made great strides in their handling of GOLDEN GUERNSEY milk.

The Taxi Cabs traveling the streets of Grants Pass all carry GOLDEN GUERNSEY signs, which are very unique.

COUNT'S TYPE

A "Count" Son Worthy Of Your Consideration

COUNT'S PRODUCTION

LLAN FAIR COUNT'S DAFFY

Born April 14, 1951

HIS DAM

ROYAL'S LADILLIA
12354—643—Jr2C. On retest

HIS FULL SISTER

LLAN FAIR COUNT'S DILLIA
On test, Jr2-year-old milking up to 53 lbs.

HIS DAM'S PATERNAL SISTER

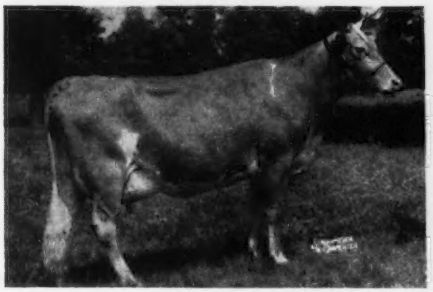

GLENBURNIE ROYAL'S GOLDEN
12168—610—Sr3—305C—2x
20686—1101—6yrs (8th place)

A PATERNAL SISTER

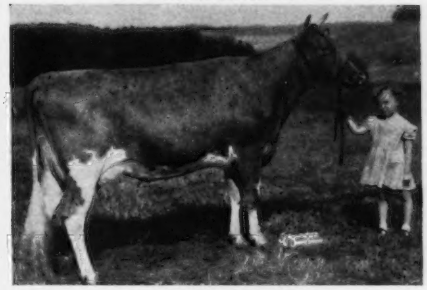

LLAN FAIR COUNT'S BEAUTY
13224—646—Sr2

HIS MATERNAL GRANDDAM

MAXIM'S LADARFIELD (VG '47)
10098—599—Jr4C, 12413—708—6yrsC, 13242—782—8yrs

HIS PATERNAL GRANDDAM

COLDSPRING'S ROMULUS' BUNNY (E '47 '48 '49)
12525—646—Jr2C, 12912—705—Sr4C, 15477—832—7yrs

Study our previous advertisements to learn more about "COUNT" that is—**"making things Count"**
The time to buy a bull is the year before you need him!

COUNT'S UNIFORMITY

LLAN FAIR FARMS — Pine Grove, Penna.

Farms located 10 miles southwest of Pottsville, Pa.
near Freidensburg (Pa. Route 443). Telephone Auburn 44R24
WILLIAM L. JONES, Owner HARVEY C. DREIBELBIS, Manager

COUNT'S UDDERS

William F. Fretz

WILLIAM F. FRETZ died at the age of 81 on July 4 at his home, Fritzlyn Farms, Pipersville, Pa. Mr. Fretz was stricken ill while attending services in the Doylestown Presbyterian Church on Easter Sunday, and had been under medical care since that time. He was very prominent in Guernsey affairs and was known throughout America.

Mr. Fretz started in Guernseys in 1904 and had been active during the entire time, having registered 556 bulls and 792 females, or a total of 1,348 pure bred Guernseys. His first female to be registered was Hazel of Pine Grove Farm, that was dropped on November 21, 1906, and her number was 21715. The last female that he registered was number 1312406, or in the span of time in which he was interested in Guernseys 1,090,000 pure bred Guernseys had been registered. The first bull registered by Mr. Fretz was Derby of Fritzlyn, dropped July 7, 1908. During the years 1908 and 1909, his herd sire was Glen Derby of Edgemont. Among the early females purchased by Mr. Fretz was Hazel of Ledyard, bought from A. J. Snyder, Plumsteadville, Pa., on January 26, 1905. Following that date, the females included Goldie of Edgemont, Queen Faucette 2d, and Queen of Edgemont. In 1909, Imp. Fillpail, then a herd sire at Fritzlyn Farms, won grand championship at the Bucks County Fair over all breeds. That same year, the Fritzlyn herd was the first accredited herd in Bucks County.

By 1911 Mr. Fretz had built his herd of Guernseys to the place where he was selling a number of them. He sold a starting herd to Mortimer L. Schiff of Oyster Bay, N. Y., including a bull and five cows.

Wm. F. Fretz

In 1913, he purchased Frank Rose for his herd sire, and used him for some 12 years. Some time later he secured Uplands Good Gift, and a great bulk of the animals in his herd traced back to this sire. One of the many sires that followed "Good Gift" was Florham Jupiter, by Langwater Star Gazer out of Falstaff's Wyoming of Upland Farms. Following "Jupiter" was Florham Rampart; then Antietam Gypsy King, a Langwater Vagabond son; Caumsett Flashlight, by Caumsett Dynamo, and several of his own breeding. At the recent dispersal, most of the progeny were by Antietam Gypsy King. At the time of his death the herd numbered 168 head.

Mr. Fretz was very active in organization work for the Guernsey breed and joined The American Guernsey Cattle Club on November 13, 1907, his membership being number 334. He was active in the organization of the Tri-County group in Pennsylvania and the Pennsylvania State Association, holding several important offices in both organizations. In May, 1933, he was elected to the Executive Committee of The American Guernsey Cattle Club and served that organization until May, 1946. During his 13 years on the Committee it is said that he never missed a meeting, whether a special called meeting or a regular one. He was most helpful with his suggestions and work for the Club.

On December 17, 1939, Mrs. Fretz passed away. He remained with his daughter, Mrs. Lulu Fretz Brunner, at the farm until his death.

He was engaged in the manufacture of trousers and operated one of the largest plants in the industry. He was chairman of the board of directors of the Doylestown National Bank and Trust Company, and was president of that institution for many years. He was also past president of the Kiwanis Club of Doylestown and was a Mason.

Surviving are three daughters, Mrs. George LeWorthy and Mrs. Lulu Fretz Brunner, both of Pipersville, and Mrs. Charles W. Miller of Doylestown; a son, A. Walter, and a brother, Rev. Jordan Fretz, also of Pipersville.

CLASSIFICATION SCHEDULE

The following classification schedule has been arranged by field territory.

Dates	*Field Representative*	*Territory*
July 9-31	A. W. Telfer	Arizona, New Mexico, Idaho, Utah, Montana, Wyoming, Colorado.
July 23—August 4 August 13-18 December 10-15	Henry T. Child	Pennsylvania, New Jersey, Maryland, Delaware, D. C., West Virginia, Virginia.
August 20-25 December 3-8	Joseph Pendergast	New York, Maine, New Hampshire, Vermont, Massachusetts, Connecticut, Rhode Island.
September 10-22	George W. Chambers	Wisconsin, Minnesota, North Dakota, South Dakota, Iowa, Nebraska.
October 8-20	J. McK. Jeter	North Carolina, South Carolina, Georgia, Florida.
October 24-31	Ballard K. Bennett	Alabama, Kentucky, Mississippi, Tennessee, Louisiana.
November 5-17	R. L. Holden	Indiana, Michigan, Ohio, Illinois.

Write for application blanks to THE AMERICAN GUERNSEY CATTLE CLUB to have your herd classified.

Chat . . .

Richard Knight Harwood, a son of Mr. and Mrs. Richard G. Harwood, Cordaville, Mass., was married on June 2 to Beatrice Jean Lee, a daughter of Mr. and Mrs. Charles E. Maskiey, Chicago. "Dick" has been active with his father in the sales ring at sales managed by Dunn and Harwood.

Jean Proctor, Spencer, Mass., was recently the winner in the Worcester County 4-H Club cattle judging contest. Miss Proctor was awarded a pure bred Guernsey heifer as a prize. The second prize went to David Pollard, New Braintree, who received a pure bred bull calf. The calves were donated by Adna J. Cutting, Hillcrest Dairy Farm, Auburn.

Two Top Belfasts

In the past few months we have tried to give you a picture of our herd sires and their pedigrees. Now we would like to show you some of their daughters.

Here are twin sisters by "Belfast" and out of an outstanding cow.

Ben Tulloch Lucybel

Due August 25, 1951 to the service of Ben Tulloch Ideal Jim (featured in our May 2, 1951 advertisement).

Ben Tulloch Maribel

Due September 16, 1951 to the service of Ben Tulloch Fore Prediction (featured in our May 2, 1951 advertisement).

These two heifers have every reason to be great cows. They are close-up to the blood of Dolly's Foremost of High Rock and Tamworth Isabel on the top side and Foremost Prediction and Green Meads Wistar on the bottom side.

THEIR DAM:

BETHANY HAPPY CONSTANCE
12134—616—Sr2C, 14136—727—Sr3

"CONSTANCE", one of the finest type cows in the breed today, sold in the 1951 McDonald Sale for $10,000.

BEN TULLOCH FARM - Millbrook, New York

T. B. ACCREDITED 511466 . . . STATE BANG'S FREE A1167

JOHN W. HANES, Owner GEORGE KENNEDY, Herdsman THOS. W. PRENTICE, Jr., Manager

FAIRLAWN GUERNSEYS

Leeside Atlantic Princess

Comes to Fairlawn

3rd highest price cow ever sold at public auction

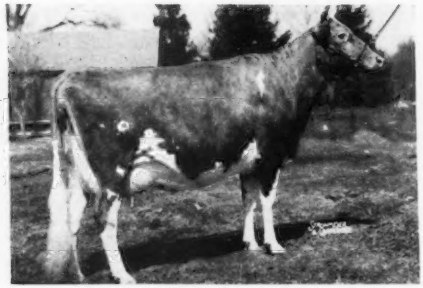

12292—547—Sr2—365C, 3673—160—Sr3 in 62 days
Excellent '51

We think "Princess" is one of, if not the greatest cow ever sold. We liked her three full sisters, her dam, her daughters, the entire family around this cow.

We have great hopes of her being the foundation of another good family here.

FAIRLAWN FARMS COMPANY

King Street—Just off the Merritt Parkway
Port Chester, New York

S. L. KATZ, Owner
T. B. ACCREDITED NO. 511540

SAM PIKE, Herdsman
TELEPHONE OFFICE 5-1936

DR. E. B. HOPPER, Manager
BANG'S ACCREDITED NO. 2696

By
L. A. Moore
Head, Division Nutrition and Physiology U. S. D. A.

Siloing or barn drying more advantageous than field curing

New Values in Good Hay and Silage for Dairy Cows

THE importance of including good quality forage in the ration of dairy cattle has received considerable attention by research workers during the past 10 years. Such research has received added impetus because of the soil-conservation program and the increasing acreage of grassland crops.

There are several reasons why the dairy farmer should be interested in good forage—especially good hay and silage—for his dairy herd. Perhaps a review of these reasons will help explain the "new values" implied in the title of this talk. It is not likely that any "new" values have been added to good hay and silage during the past century, but during the past 10 years we have come to have a greater realization of the importance of these feeds. It is also noteworthy that during the past 10 years we have learned how to preserve more of the nutrients in these feeds. Greater preservation of the valuable nutrients in forage crops benefits the dairy cow nutritionally and benefits the dairy farmer economically.

One of the most effective ways to appeal to the dairyman is to talk dollars and cents, and one of the most important reasons why the dairyman should be interested in good hay and silage is that it costs less to provide winter feed from these sources than from grains. This fact is brought out by the following figures, which were collected some years ago at the field station of the Bureau of Dairy Industry at Huntley, Mont.:

Crop, and yield per acre	Cost per 100 pounds of total digestible nutrients
Pasture (250 days)	$0.29
Alfalfa hay (4.7 tons)	.49
Corn silage (13.7 tons)	.91
Oats (66 bushels)	1.19
Corn (63 bushels)	1.29
Barley (40 bushels)	1.40

While these specific cost figures may not apply today, most data of this nature show that pasture is the cheapest source of nutrients, followed in order by preserved forage and grains.

Another reason why the dairyman should be interested in good hay and

silage is that these feeds are the best sources of the vitamins and minerals needed by dairy cattle. For instance, one of the vitamins necessary for health and reproduction is vitamin A, or its precursor carotene. Experiments have shown that cattle cannot survive on grains alone, even on the best concocted grain ration, unless it is supplemented with vitamin A and minerals. However, cattle can survive, produce milk, and reproduce on good-quality hay as the sole ration.

Vitamin A deficiency in dairy cattle probably does not occur very often under practical farm conditions. The deficiency has been observed when the dairyman feeds too much grain in proportion to forage in an attempt to get rapid growth; in drought years when pastures are short and of poor quality; and when poor-quality forage or a limited quantity of forage is fed over a long period of time. A brown, late-cut timothy hay, a two-year-old hay, or No. 3 quality hay falls in the vitamin-A deficient class of poor quality forages.

The relative effect on calving of feeding cows either good or poor-quality hay as the sole roughage over a long period of time was determined at Beltsville several years ago. The results are shown in Table I.

The table shows that the cows that were fed poor-quality hay (No. 3 timothy) dropped weak and blind or dead calves. This unfavorable effect on the calves was due to a deficiency of vitamin A or carotene in the hay.

Whether hay or silage has this essential carotene "value" depends on the quality. This is especially true of hay. The average carotene content of various U. S. grades of hay is shown in the following tabulation:

Kind of Feed	Carotene Content Average Mcg./g.	Carotene Content Range Mcg./g.
Alfalfa Hay:		
Grade U. S. No. 1 in color	43	19–121
Grade U. S. No. 2 in color	15	12–20
Grade U. S. No. 3 in color	4	1—11
Timothy hay:		
Grade U. S. No. 1 in color	21	8—36
Grade U. S. No. 2 in color	9	8—11
Grade U. S. No. 3 in color	5	1—12
Corn stover (dry)	4	2—6
Corn silage	15	1—40

Table 1.—Effect on calving when cows were fed No. 1 alfalfa hay or No. 3 timothy hay as the sole roughage

Cow	Years on Ration before Calving	Days cow Calved before Due	Remarks
		FED No. 1 ALFALFA HAY	
	Number	*Number*	
N-403	1.83	10	Calf normal except for small size
	3.17	7	Calf normal
N-102	1.92	2	Do.
N-202	1.41	7	Do.
N-213	1.83	4	Do.
		FED No. 3 TIMOTHY HAY	
N-103	.75	18	Calf born dead; not examined for *B. abortus*.
	2.08	25	Calf very weak; died after 9 days.
	3.33	154	Calf born dead; no *B. abortus* found.
N-200	.75	20	Calf born dead; not examined for *B. abortus*.
N-301	1.00	17	Calf weak and blind; killed after 1 day.
	2.25	13	Calf weak and blind; killed after 2 days.
N-401	1.33	9	Calf weak and blind; killed after 2 months.
	2.67	23	Calf born dead; no *B. abortus* found.

It will be seen that the carotene content of hay varies with the quality or grade of the hay. The quality or grade of the hay is an expression largely of its leafiness and color. For instance, No. 1 alfalfa must contain at least 40 per cent leaf; No. 2, 30 per cent leaf; and No. 3, only 20 per cent leaf. The quality of the hay is also affected by stage of maturity at time of cutting, method of preservation, weather conditions, and many other factors.

In order to translate the carotene content of the various grades of hay into the pounds necessary to furnish twice the minimal carotene needs of dairy cows, Table 2 was set up.

It will be seen that it is not possible for a dairy cow to consume enough No. 3 hay to meet her carotene requirements, but she needs only from five to 11 pounds of No. 1 hay to obtain the necessary carotene. Most of the hay produced on the average farm falls into the No. 2 or No. 3 grade. It is difficult to produce No. 1 field-cured hay, especially in the humid areas where it does not dry rapidly in the field. It seems obvious that in order to maintain excellent health and reproduction in a herd of cattle, the dairyman should feed good-quality hay.

Cows will consume larger quantities of good hay and silage than they will of poor-quality hay or silage. This is another very good reason why the dairyman should be interested in having good hay and silage available.

The information I have presented shows definitely that both cows and heifers will consume more hay if it is of good quality. The consumption of large quantities of good forage is a prerequisite to the economical production of milk, which is a value the dairyman cannot overlook.

Another reason why the dairyman should be interested in good hay and silage is that it enables him to produce milk of a higher nutritive value. For instance, the vitamin A content of milk is proportional to the carotene content of the feed. Also, milk produced by cows fed good-quality forage is less likely to develop the objectionable oxidized flavor. Although these

Table 2 — Quantity of Hay of Various Grades Required to Furnish Twice the Minimal Daily Carotene Needs of A Dairy Cow

Grade of Hay	Carotene Content	Daily Quantity of Hay for— 800-lb. Cow	1,000-lb. Cow	1,200-lb. Cow	1,400-lb. Cow
	Mcg/g.	*Pounds*	*Pounds*	*Pounds*	*Pounds*
No. 3	2	106	141	159	185
	4	53	70	80	97
	6	35	44	53	62
No. 2	12	17	22	26	31
	16	13	17	20	24
	20	11	14	16	19
No. 1	24	9	11	13	16
	30	7	9	11	12
	50	4	5	6	7
Corn Silage	15	14	18	21	25
Grass Silage	50	4	5	6	7

Table 3. Labor, Power, and Machinery Requirements of Harvesting and Storing Alfalfa at Beltsville, Md., 1945-47*
(Hours per ton of dry matter preserved).

Items Compared	Alfalfa Harvested and Stored as—			
	Wilted Silage	Barn-Dried Hay 2**	Field-Cured Hay	Rain-Damaged Field-Cured Hay
Labor	4.87	4.59	4.33	6.30
Tractor	1.35	1.32	1.57	3.38
Mower	.47	.47	.53	.65
Rake	.35	.44	.84	2.46
Loader	.48	.41	.44	.66
Truck	1.66	1.30	1.19	1.31
Silo filler	.54	....	....	....
Hay hoist	....	.41	.30	.28

* Figures for wilted silage, barn-dried hay, and field-cured hay are averages for 1945 and 1946; figures for rain-damaged field-cured hay are for 1947.

** Blower fan operation; electricity and heat required in addition.

values are of more concern to the consumer than to the dairyman, it is to his advantage in the long run to give the consumer the best product he can produce at a reasonable cost.

The Ohio experiment station has been conducting some excellent studies on the effect of the quality of forage on its digestibility. These studies have shown that the nutrients in poor-quality forage may not be digested out of the forage to the full extent. Experimentally, this lower digestibility has been corrected by adding the ash of good-quality forages. It would seem, therefore, to be to the interest of the dairyman always to have good hay and silage available for his herd in order to get the maximum use of this type of feed.

The following statement may seem rather startling because it would not generally hold under most conditions of production: "It costs more to produce a ton of hay of poor quality than a ton of hay of good quality." Actual data collected at Beltsville on hay-harvesting experiments bear out this statement. This is because poor quality is often the result of harvesting hay during inclement weather conditions, so that there are resulting field losses and, therefore, less tonnage is produced per acre. More labor and a greater use of machinery—especially the side-delivery rake—are necessary per ton of hay. These factors increase the cost of producing a ton of hay very materially, and make a ton of poor hay cost more than a ton of good hay. Of course, if you were to sell a ton of poor hay you would not get paid for the extra cost of production, nor will the cow pay for it when such hay is fed to her.

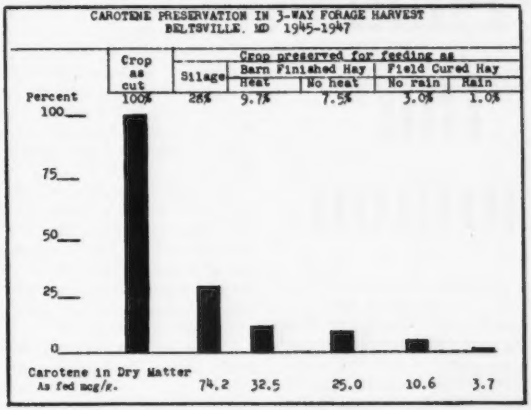

Chart 1

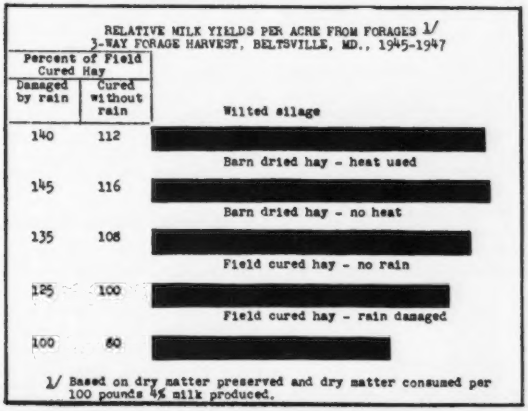

Chart 2

Since good hay and silage possess certain nutritive values not found in poor-quality forage, what methods must be followed to retain these values in the forage for the winter-feeding season?

In the past, hay crops have generally been field cured, with the resultant chance of exposure to inclement weather and loss of some of the nutritive value in the hay. During the past 10 years, two new methods have come into prominence, that is, barn drying and siloing. These two methods permit removing the crop from the field before it is completely dried, which shortens the time it is exposed to the danger of weather damage.

(*Please turn to page 1018*)

The Plow is Mightier Than the Cannon

The first in a series of articles by E. S. Harrison, formerly at Cornell University, now manager of Harden Farms, Camden, N. Y.

(Reprinted from January 6, 1951, Holstein-Friesian World)

IN the year 1620 a group of God-fearing men and women landed at Plymouth Rock. Their hardships were many, but their greatest problem that first long cold winter was where and how to obtain enough food to maintain life. By their ingenuity and their absolute refusal to accept defeat they did obtain enough food to survive and our great country was born. Over 300 years later food is still the world's greatest problem. History has repeatedly demonstrated that the social and economic security of a nation depends upon the development of an agricultural program that will supply the needs of its people. The inability of many nations of the world to develop their agriculture to meet the needs of an increasing population is directly responsible for the state of unrest that has harassed world peace for the last half century.

Food the Great Weapon

Starving people are easily made the tools of power crazy leaders. The shortages that prevailed in Germany following World War I made the German people easy victims of Hitler's schemes for world conquest. The outcome of that world conflict was determined as much by the capacity of the United States to feed its armies and those of our allies as it was by the number of men, guns and planes we poured into the fight.

The Communists were able to overrun hungry Nationalist China as a result of their propaganda program promising lands and food for everyone. These were mere promises because the makers knew they could never fulfill them.

We lost a golden opportunity. Nationalist China was and always had been friendly toward us. We could have made this friendship secure by giving them the material aid they requested and which we had and could have supplied without endangering our national security.

I hope we have learned from this costly lesson. In Europe today there are thousands of people threatened with starvation. They are easy targets for a propaganda program of lies such as the one used so successfully in China. Our greatest hope is to fill these empty bellies, for the old adage applies—"the stomach is the surest way to a man's heart."

Food is, and will continue to be, one of our most potent weapons in our fight to stop the spread of Communism and to prevent the enslavement of the free peoples of the world. If all efforts to reestablish the peace fail and we are again forced into an all out conflict, food will be one of our greatest allies.

The demand for food and other agricultural products will tax the productive capacity of the nation. We cannot afford to fail. It is essential, therefore, that we recognize certain facts early.

Selective Service Policy

(1) *There will be less labor available for farm work.* The dairy industry is likely to suffer most because there already exists a serious shortage of skilled dairymen. Let us hope that those charged with the responsibility of total mobilization of the nation recognize this fact. Should the selective service boards start to call up these skilled dairymen in numbers, the industry would be dealt a staggering blow. Of necessity, the industry must expect to make sacrifices. Each individual owner should, therefore, make a careful analysis of his operation and then ask deferment for only those employees who are essential and cannot be satisfactorily replaced. By the same token we must not be a party to providing farm employment to those individuals who never were and never will be interested in agriculture, but hope to escape their obligations to their country by masquerading as essential farm labor. The job the selective service boards have been assigned is not a pleasant one. They must have your cooperation if they are to perform their job efficiently. They cannot be expected to grant blanket deferments to farm labor. Deferment should be asked for those individuals who beyond question are capable of contributing more to our national security in their present job than they could in any branch of the Armed Services. This is the information that the selective service boards will welcome, because it provides a basis for constructive action.

Keep Machinery Running

(2) *The manufacture of new farm machinery is almost certain to be curtailed* because priority must be given to the production of planes, guns and tanks. We should appeal to the manufacturers of farm machinery to give priority to the production of parts. If they will supply us with parts, and discard the back order alibi used throughout the

(Please turn to page 1019)

Anatomy of the Udder

V
(Section 2)

The Vascular System

By
Dr. C. W. Turner
University of Missouri

The Venous System. The venous system of the udder of the cow has been extensively studied by a number of anatomists beginning with Furstenberg (1868), Bitting (1900), Nelke (1909), Wirz (1913), Rubeli (1916), Zietschmann (1915), Glattli (1924), Emmerson (1928), and Swett and Matthews (1949).

The observations of these workers indicate that the development of the veins in the udder far exceeds that of the arteries. While one group of veins appear to follow the arteries and larger lymph trunks in a typical manner, in a second group peculiarities appear in that individual vessels take an independent course. Zietschmann is of the opinion that the former veins are the older, or the more primitive phylogenetically in contrast to which the others may indicate a more recent development. They might be thought of as an adaption to the particular situation perhaps only for cattle and other similar animals.

The Venous Systems from the Udder to the Heart. The blood leaves the udder by two different routes.

(a) *The External Pudic Vein.* This vein is believed by Emmerson (1928) to be the most constant channel by which the blood returns from the udder to the heart. It is usually twice the diameter (2-3 cm.) of the corresponding artery and is, therefore, of sufficient size to carry the return blood from the udder.

The external pudic vein arises as the union of the cranial and caudal branches of the mammary vein usually directly dorsal to the rear teat. It passes upward making the S-shaped curve anterior to the artery of the same name. Its further course is similar to the corresponding artery passing through the prepubic, the femoral, external iliac, common iliac, and the posterior vena cave.

As the last thoracic vertebra the posterior vena cava separates from the aorta. It inclines downward along the medial border of the right lobe of the liver, passes through the foramen venae cavae of the diaphragm and enters the heart by way of the right atrium.

(b) *The Subcutaneous Abdominal Vein (Mammary or milk vein).* A second path of the blood from the udder is by way of the subcutaneous abdominal veins, commonly called mammary or "milk veins." This vein (with from one to two smaller medial radicles) emerges from the anterior basal border of the udder as a continuation of the anterior or cranial mammary vein. Frequently one finds a branch joining the subcutaneous abdominal vein from the lateral surface of the udder.

Frequent anastomoses occur between the smaller medial vessels draining the right and left glands and even between the vessels draining the halves.

Emmerson (1928) gives a good description of the further course of these veins of which the following is a summary: All of the veins leaving the

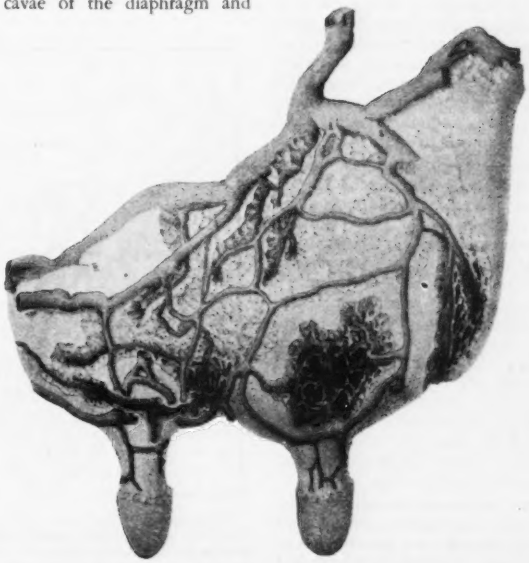

View of the veins of the udder.

anterior basal border of the udder are subcutaneous until they anastomose with the great subcutaneous abdominal veins of their respective sides a few centimeters anterior to the base of the udder. The veins pass anteriorly on the ventral abdominal wall at a divergent angle. They gradually embed themselves in the cutaneous trunci muscle until they reach the deep face of that muscle. About midway between the base of the udder and the xiphoid cartilage, each vein receives a large lateral radicle draining the above muscle and adjacent parts of the lateral and ventral abdominal wall.

The subcutaneous abdominal veins proceed anteriorly to a transverse plane through the xiphoid cartilage, receiving numerous smaller radicles draining the ventral and lower lateral abdominal walls, and penetrate the abdominal wall about a hand's breadth on either side of the xiphoid cartilage to form the so-called "milk wells."

The milk wells may occur at any point along the course of the subcutaneous abdominal veins between the umbilicus and the xiphoid cartilage.

Within the abdominal cavity the subcutaneous abdominal veins pass forward beneath the insertion of the diaphragm to join the internal thoracic veins of their corresponding sides. The internal thoracic veins eventually converge with the brachial veins of their corresponding sides. The latter veins, along with the common jugular, form the anterior vena cava which also enters the heart by way of the right atrium.

The subcutaneous abdominal veins are subject to great variations in tortuousness and diameter. Emmerson reports a range from one cm. to 2.5 cm. in diameter. Aldrich and Dana (1917) illustrate various formations of the subcutaneous abdominal veins which were encountered in their study.

That the mammary vein is important functionally needs no exposition for this vein undoubtedly aids in maintaining a constant flow of blood through the mammary gland, yet Graves (1916) showed that it might be shut off forcing all the blood backward through the external pudic veins without seriously affecting the production of lactating cows. A cow producing an average of 42.7 pounds of milk daily the month previous to the operation produced an average of 38.0 pounds of milk daily the following month. The effect of blocking the subcutaneous pathway in cows at the height of lactation has not been studied.

Several studies concerned with the relation between various characteristics of the mammary vein system such as type of veins, diameter and length and size of the milk wells and the productive ability of cattle have been reported. In estimating the value of such studies it is important to determine the normal changes that occur in the size of these veins with age, stage of lactation, etc. However, this phase of the problem does not seem to have been explored.

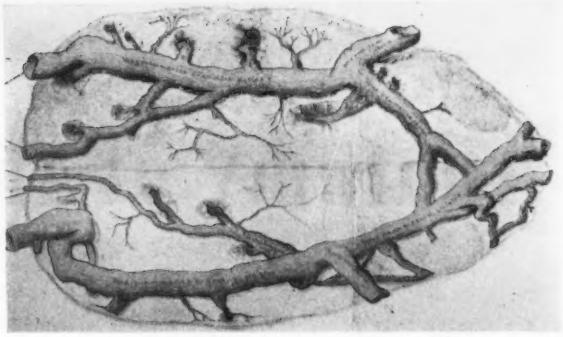

The veins on the basal surface of the udder.

The earlier studies reported are largely observational in nature and only semi-quantitative. Attinger (1909) in Germany collected data upon the relation between yearly milk production and the venous sytem. He concluded that the milk wells only occasionally serve as a guide to milk production. The size of the veins depends upon the age of the cow and the lactation period. In many cases very large milk veins were associated with small milk wells. Kronacher (1909) quoted Kock to the effect that next in importance after the size of the udder comes the milk veins and milk wells.

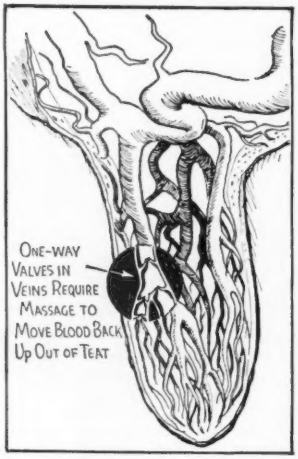

The primary veins and arteries of the teat almost fill it. As long as circulation is maintained in the teat by the massage action of the inflation, plenty of room is provided for milk passage through the cistern.

Jensen (1913) measured 88 cows in certain college herds. The diameter of the milk wells was determined by means of a graduated series of plugs whereas the width of the veins was measured with calipers. He concluded that the most important things to consider in connection with the milk veins were to have them large in diameter, very tortuous and entering as many large wells as possible. Nothing was gained by having the veins run far forward before entering the abdomen. As a general rule the right vein was larger than the left among the higher producers. Large milk wells were found more commonly among the better producers than among the poorer ones. A large milk well was not always associated with a large vein.

Wylie (1916) measured 96 pure bred and grade Jersey cows in a testing association. As a result of a study of these data, he concluded that large and tortuous milk veins were valuable indications of milk producing ability. Most high producing cows have large milk wells or more than one on each side. Cows with very small wells, as a general rule, were inferior producers.

Aldrich and Dana (1917) stated that the stage of lactation made no appreciable difference in the measurements. Hammond (1927) was of the opinion that the size of the milk vein varies with the stage of lactation, the blood pressure and the thickness of the skin of the animal.

A statistical analysis of the relation between the various parts of the milk-vein system and production was reported by Aldrich and Dana (1917). Their data on about 600 cows indicated a slight correlation between the size of the milk wells and the diameter of the milk veins with milk and fat yield. The length of the milk veins seemed more variable as an index of production. This is difficult to explain because a correlation of $+0.376 \pm 0.023$ between

body length to milk vein length was observed. They conclude from their observations that cows showing forks or extensions may on that account be somewhat better milk and butterfat producers than those not thus favored.

Gowen (1920) determined the correlation between milk yield of 1,674 Jersey cows and their scores for milk veins that were large, tortuous and elastic as judged (not measured) by 140 cattle judges. It is interesting to note that the correlation 0.1908 ± 0.016 compares favorably with that obtained by Aldrich and Dana.

A group of 90 French cows were examined by Leroy (1928). The milk production was measured by the average of all lactations corrected for age. The highest correlation of any part of the body with production was observed to be $+0.398 \pm .06$ for the diameter of the milk wells.

In a study of 461 Holstein-Friesian cows four and one-half years or over in Minnesota, Garner (1932) determined the total area of the milk wells by adding together all the milk wells on each side. Using this method the high correlation between the size of milk wells and milk yield of $+0.3695 \pm 0.0271$ (13.63 times the probable error) was obtained. It was thought possible that the milk wells were larger on bigger cows, not because of higher milk yields, but to be in proportion to the frames of the cows. To test this point the partial correlation of the size of the milk wells and milk yield with the height at the hooks held constant was determined. That the size of the cow did not materially influence the size of the milk wells was shown by the partial correlation of $+0.3538 \pm 0.0278$. In a group of 157 mature cows (seven and one-half to 11 and one-half years) the correlation coefficient between milk wells and milk yield was $+0.404 \pm 0.0667$.

Swett et al. (1949—also cited by Reed, 1944) reported the results of a study in the herd of the Bureau of Dairy Industry in which the cows were assigned grades for relative mammary-vein development at a given stage of lactation. A comparison of the grade for mammary veining and the milk-production record for 106 Holstein and 89 Jersey cows showed that neither an abundance of veining on the abdominal wall or on the surface of the udder nor the presence of large "milk wells" was indicative of high producing ability in these cows.

Of the various points of conformation of dairy cattle, none seem to be superior to mammary veins and milk well size as indices of the capacity for milk production unless it is body and udder size, both of which may be limiting factors in productivity.

The Perineal Vein. Considerable discussion has arisen recently as to the nature of the perineal vein. Study of the valves in these veins by Becker (1937-42), Swett (1941), and Swett and Matthews (1949) indicated that the course of the blood flow was *toward* rather than *from* the udder. This being true, the external pudic vein may be called upon to carry venous blood away from the udder which actually originated outside of the udder.

The perineal vein was first described by Nelke (1909) as a branch of the caudal mammary vein which passes backward and upward in the groove between the extremities to the pelvic cavity.

According to Emmerson (1928) the perineal vein or veins are subject to great variation. It originates from the anastomotic branches of the caudal mammary veins by two trunks. These two trunks may proceed dorsally in the perineal region toward the vulva in a tortuous manner as two veins; with or without anastomotic branches existing between them; to pass to either side of the vulva over the ischial arch and join the internal pudic veins, or they may join a short distance above their origin from the venous circle at the base of the udder in the formation of one large vein that pursues a tortuous course in the perineal region toward the vulva, where it may divide again into two veins passing to either side of the vulva to proceed over the ischial arch and join the internal pudic veins of their corresponding sides; or the common trunk may pass either side of the vulva over the ischial arch to join one or the other of the internal pudic veins.

The perineal vein or veins vary considerably in size. The average diameter when two perineal veins are present is reported by Emmerson to be about 0.5 cm. for each; when only one is present, about 1 cm. A single case observed at Iowa State College indicated that the vein may be 2.5 cm. in diameter.

The dividing point in the direction of blood flow through the extent of the perineal vein either to the udder or to the internal pudic veins has been studied in eight cows by Swett (1941). In one case no valves were found except in close proximity to the vulva. These pointed toward the vulva. In all of the other seven cases, valves were found at various locations below the region of the vulva all pointing toward the udder.

The internal pudic veins proceed anteriorly to join the internal iliac veins of their corresponding sides. The internal iliac veins, right and left, converge with the external iliac veins, right and left to assist in the formation of the common iliac and the posterior vena cava whose course has been described.

The Veins of the Gland. The external pudic vein divides at the base of the udder above the rear teat into caudal and cranial branches of the mammary vein. The cranial mammary vein crosses the base of the udder, a little sunken into the gland, in a cranial direction to become a root of the subcutaneous abdominal vein.

The caudal mammary vein runs over the posterior part of the gland to join the perineal vein. The caudal veins of each half make one or two strong anastomoses at the end of the median suspensory ligament.

The Venous System of the Udder (The Venous circle). The cranial and caudal mammary veins are incorporated in the formation of the venous circle at the base of the udder. The reason for the name is apparent when the excised udder is viewed from above as shown by Glattli (1924). It will be noted that the right and left caudal mammary veins which turn posteriorly following the branching of the external pudic vein anastomose at the median posterior base of the udder. It was thought previously that the venous blood could freely pass from one half to the other at the rear. However, the study of Becker and Dix Arnold (1942) showing the location and direction of the valves raises a question whether there is free circulation of the blood in the venous circle.

The right and left cranial mammary veins become the subcutaneous abdominal veins anterior to the base of the udder. These veins are usually joined a few inches anterior to the base of the udder by medial subcutaneous veins originating in the halves of their respective sides. Occasionally there may be found an anastomosis between the cranial mammary veins within the anterior basal border of the udder.

In addition there are superficial anastomotic veins on the ventral surface of the udder between the two udder halves. They may vary in position from anterior to the cranial teats, between the cranial and caudal teats, to a position posterior to the caudal teats, or may even occur in all three locations.

(a) *Branches of the caudal mammary vein.* The study of Glattli (1924) forms the basis for the discussion of the venous circulation of the glands. Swett and Matthews (1949) presented a description and figures showing a dissection of an udder of a Holstein cow following injection of latex into the arteries and veins. From the caudal mammary vein, one or two branches pass in a distal direction. Sometimes they pass laterally while again they may pass only medially, or one may pass laterally while the other passes

(*Please turn to page 1034*)

Virginia Judging Conference

THIRTY men, representing those on the Approved and Supplemental Lists of Judges of The American Guernsey Cattle Club, the Virginia Polytechnic Institute, the Virginia Dairy Extension Service and a group of promising young judges from the State of Virginia, gathered on June 15 and 16 to participate in the 1951 Virginia Judging Conference.

The conference was opened with a complimentary supper on the part of the Virginia G. B. A., at the Nansemond Hotel at Ocean View. In these delightful surroundings bordering the Atlantic Ocean, the conference got off to a grand start with a discussion period that followed the dinner. Taking part in this discussion were K. C. Sly, manager of McDonald Farms and W. W. Fitzpatrick, manager of Quail Roost Farms, both members of the Type Committee, and W. Clark Fleming, manager of Bayville Farms. The discussion leader, Henry T. Child, was introduced by K. M. Mace, Virginia State fieldman. The participants in the discussion covered the responsibilities of the judge at the Fair, the responsibilities of the exhibitors and what is expected by the spectators. Some discussion followed this meeting on both practices and procedures that should be followed on the part of judges.

At 8:00 o'clock the next morning, Clark Fleming had everything in readiness for the group at Bayville. Starting with a class of bulls, successive classes of heifer calves, junior yearlings, senior yearlings, junior champion and junior gets of sire were all judged at one location.

Too much cannot be said for the planning that had gone into the organization of this school on the part of the Bayville force. At no time were there waits between classes and the classes were well selected, bringing out difficult situations that are found at many of our fairs.

In the bull calf class, Bayville Maxim Impdevil was nominated as tops by K. C. Sly, the official judge.

At each of the classes one participant and sometimes two would place the class before the official made his placing. The interest was keenly noted on the part of all inasmuch as it was hard to bring to a close the discussion on the problems each class presented by the time the next class was available for work.

In the heifer calf class, Bayville Maxprint Bobbie was the top animal. In the junior yearling, Bayville Noble Charity, and in the senior yearling, that was later made junior champion, was Bayville Maxprint Gladiola. The junior get of sire was taken by Quail Roost Noble Swain.

Following the placing of the junior get of sire class the group adjourned to a location near the main dairy barn and had, first, an udder class that was won by Bayville Margaret Marguerite and then followed the two-year-old, three-year-old and four-year-old classes. The winners of these classes were: two-year-old Ruayne Noble Lila; three-year-old Bayville Margaret Marguerite, and four-year-old Bayville Margaret Marlene.

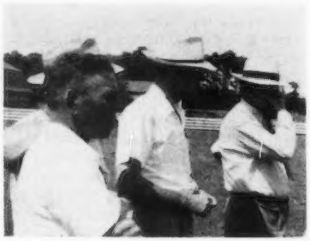

Paying thoughtful attention to K. C. Sly's remarks at the Virginia Judging School: George McKesson, Richmond; Lawrence Colebank, Knoxville, Tenn., and W. W. Fitzpatrick, Rougemont, N. C.

At the completion of this class the group adjourned for a delightful lunch at the edge of the Lynn Haven Bay.

Following the luncheon, an aged cow class of 15 animals were brought out for the group. In this class were animals that had classified Excellent, Very Good, Desirable and Acceptable. All of the animals had exceedingly good records, ranging from a 561—Jr3 record up to an 847—Sr4. Needless to say, this class presented its problems as well as much discussion when it was placed. K. C. Sly picked Maxim May of Grassy Grove, 11395—621—E for his top animal, commenting on her extreme dairyness to carry her to the top. This cow is now in her tenth year and certainly exhibited a world of strength and dairy temperament.

The four-year-old, Bayville Margaret Marlene, 11518—720—Sr3—365C, was the unanimous selection of all for the senior champion. The reserve champion was the first place three-year-old and best uddered cow, a paternal sister of the grand champion, Bayville Margaret Marguerite. These two animals joined with two others to win the senior get of sire, that being by Bournedale General Mars.

The judging conference was completed with the produce of dam class that was won by the produce of Bayville Fawn Marguerite. Fifteen classes were presented, plenty of worth while discussion took place and K. C. Sly did a superb job in the handling of the school while Clark Fleming and all his force deserve the highest praise in the presentation for the training of Virginia judges.

The aged cow class and the participants at the Virginia Judging Conference held at Bayville Farms, Inc., Norfolk, Va.

Tennessee State Field Day

A TENT, a crowd of people, and an outstanding program, contributed to the Tennessee Guernsey Breeders' Annual Field Day held at E. B. Henslee's Henslee Farms, Kingston Springs, on June 20. The rains had fallen the day and night before, but with the good Fairy's guidance, the sun came out bright and warm for the most widely represented crowd that has ever gathered for this annual event. Approximately 180 breeders and Guernsey enthusiasts witnessed the program for the day, which began with Dr. Sam B. McFarland, president of the Tennessee G. B. A., calling the group together to hear Mr. Henslee's address as he gave forth wholeheartedly in welcoming the breeders and guests to Henslee Farms. An out-of-state man, E. T. Wallace,

secretary of the Indiana G. B. A., was on hand and introduced Dr. and Mrs. Faust from Covington, Ind., as well as Mrs. E. T. Wallace.

L. O. Colebank, Head Extension Dairyman in Tennessee, was called on for a few words in respect to the junior program. Mr. Colebank, in discussing the junior program in effect in Tennessee, stated that plans were underway to try to get a Junior Guernsey exhibit to the National Guernsey Show at Waterloo this fall. He further added that many of the animals brought into the state for junior work have been winners in the state junior show. Ballard Bennett, national field representative, discussed the "Soundness of the Tennessee G. B. A. Program," and Harry Pate, of the Pate Sales Company, Trenton, N. J., discussed in length, the topic, "Opportunities with Guernseys." He told of many experiences where Guernsey families were developed, using concrete examples of how breeders have made progress. One of these examples illustrated was Sam Price's purchase of Vallevue Butterfat Beauty for his Coldsprings Farm and the contribution that "Beauty" has made to Coldsprings. Mr. Pate stated that one must place considerable emphasis on type and production, for the better type cow will last longer, breed longer and make more money for its owner. He concluded his speech by saying that "A GOLDEN GUERNSEY milk program, A. R. testing, etc., will reap its due reward."

J. B. Swafford, Lynn Copeland and John Sloan, veteran Tennessee Guernsey breeders, were introduced and each addressed the crowd briefly.

A delicious fish dinner was provided those attending the field day. Mr. Henslee and his manager, Floyd Krauter, had arranged for a Nashville caterer to provide the dinner, consisting of imported Canadian fish with all the trimmings, and GOLDEN GUERNSEY milk bottled by the Purity Dairies of Nashville was also available. After lunch the crowd shifted from under the tent, which had been erected and which was the scene of the morning program, to the shade of some grand old trees that stood on the knoll overlooking the farm buildings. Here was paraded before the eyes of the crowd, some grand old brood matrons, including Le Clarin Vada, 1950 Grand Champion of Indiana and Kentucky. She looked even better at this time than at last year's shows and for an 11-year-old cow was remarkably well preserved. Another one of the famous brood cows paraded was McDonald Farms Pre Karen, a former show cow, and though dry, still impressed the crowd. Floyd Krauter, manager, discussed each cow as her time came to be led before the audience.

Fifteen daughters of Langwater Sir Galahad were also viewed. They represented all of the daughters of this good sire that were two years old or over that are still left at Henslee Farms. One could not help but admire them for their scale, uniformity of type and good udder.

A judging school, conducted by L. O. Colebank, held the crowd's attention. These classes were judged after which Mr. Colebank discussed each class and gave his reasons. In the opinion of many this was the best field day held in middle Tennessee for some time. Those attending came from all sections of the State, from Blountville in upper East Tennessee, Chattanooga in the Southeastern part, and Martin in the Northwest section.

Chagrin Valley Judging Conference

MANY years ago, in the earlier years of the Guernsey industry in Ohio, the center and perhaps the greatest activity centered in the area east of Cleveland. In those days Halfred Farm was at its heyday. Circle-W. Farm, Shuttlewick Farm, the E. H. Baker farm, along with Franchester Farm and several others that might be named, painted the early pattern which helped to start Ohio on the long road to Guernsey success and satisfaction. Then there came a period when some of these herds went out and interest in the area east of Cleveland more or less lagged for several years. Now during the last 10 years this interest has gradually been revived.

The area immediately east of Cleveland is served by a very old local organization which functioned in the old days and which is now the vehicle, or at least one vehicle in the revival of interest in that section, namely the Chagrin Valley G. B. A. This year they made up their minds to attempt to do something outstanding which might serve the industry, not only of

Canadian group and American officials at the Chagrin Valley Judging Conference: Clarence W. Greenie; Dr. Gordon Cairns, Judge; Charles Henshaw, Canadian farm manager; James Schwartz, Canadian farm herdsman; Prof. George S. Raithby, Ontario Agricultural College; W. S. Brooks, Paris, Ontario; A. M. Telfer, Paris, Ontario; D. G. McAllister, Richmond Hill, Ontario; Dr. A. R. Campbell, secretary Canadian G. B. A.; Robert D. Stewart; Louis McL. Merryman, and Robert Snow.

Members of the Chagrin Valley G. B. A., the sponsoring organization of the Judging conference, with their families.

The championship class at the Chagrin Valley Conference: South Wind Darnall's Adella, Caumsett Indian Sunstone, Conrad's Lady Grace, reserve champion, and Wey Acres Levity Sherry, champion.

The three-year-old cow class.

the Chagrin Valley but of the entire state. It was felt that possibly a judging conference might be the right thing to do and accordingly one was organized.

These people have originality. They set up an arrangement different from any that has ever been used in America before, as far as we know. In order to finance the expenses of the judge and other expenses, they decided to charge a fee to all who participated. It was determined that the first 50 bona-fide members of the Ohio G. B. A., who sent in $5.00 could participate in the school as participating judges. Those who did not want to actually get in the ring and work but who wanted to come and look on could do so by sending an entry fee of $3.00. Nobody knew whether or not it would work, but it did.

Fifty people entered as participating judges and some 25 or 30, perhaps more than that, as observers. The Pebblebrook Farms, owned by C. G. Raible and managed by Robert Snow at Chesterland, furnished the farm, the herd, and were the hosts. Francis Ginn, the owner of Ollasses Farm, Novelty, is the president of the Chagrin Valley G. B. A. Mr. Ginn, along with Lloyd Ober of Oberland Farm, Novelty, C. R. Huston, manager of Franchester Farm, and Robert Snow were the committee that put the program across.

This group especially invited the Type Committee of the Canadian G. B. A. to come as their guests, and to participate. They came in full and with two or three associates under the leadership of Dr. A. R. Campbell, the secretary of the Canadian G. B. A., and W. S. Brooks, Paris, Ontario, the chairman of the Canadian Type Committee. They were accompanied by Dr. George Raithby, associate professor of Animal Husbandry at the Ontario Agricultural College and one of the Approved Judges on the list of The American Guernsey Cattle Club. From the Peterborough office came R. D. Stewart, assistant secretary of The American Guernsey Cattle Club, and Clarence W. Greenie, superintendent of the Advanced Register, while from Maryland came Louis McL. Merryman, a member of the Type Committee of The American Guernsey Cattle Club.

Dr. Gordon Cairns, dean of the College of Agriculture, University of Maryland, and one of the Approved Judges for The American Guernsey Cattle Club, served as the judge. It will be recalled that Dr. Cairns has been appointed by the Type Committee to judge Guernseys at the International Dairy Show at Indianapolis this fall.

The usual pattern of Type Conferences was followed. Each participant was provided with a pad of placing sheets and was expected to turn in his placings. After each class from three to five people were called up to arrange the cattle in the order in which they placed them and to give their reasons, then Dr. Cairns gave the official placings and a discussion followed.

The work was confined to cows. There was a class for two-year-old cows, three-year-olds, four-year-olds, two aged cow classes and a championship class. It was unfortunate that with 50 people participating all could not be called up for reasons, but approximately half were and for the most part they made excellent presentations of their thinking. These included seven of the nine people in Ohio whose names appear either on the Approved List of Judges or on the Supplemental list put out by the Type Committee.

At the end of the judging, the senior herd sire, Franchester Kella's King, was brought out along with the junior herd sire, McDonald Farms High Oneida, and their type was discussed for the group by Dr. Cairns, which was the only work that was available as far as bulls were concerned.

At noon a bountiful lunch was provided by the ladies of the Fowler's Mill Church. Everything about the program was entirely satisfactory—the setting, the quality of the cattle, the arrangement of the program and the hospitality of the Chagrin Valley G. B. A., and of Pebblebrook Farms. R. L. Holden, field representative of The American Guernsey Cattle Club, served as Master of Ceremonies. Various state fieldmen attended and helped in handling the details. Total attendance was about 125 people.

Evergreen Dairy Classic

THE Evergreen Guernsey Classic, held on June 20, at Mount Vernon, Wash., is a parish show that has taken on the magnitude of a District Fair. Guernseys and their exhibitors arrived from five counties to make a fair that in quality and size would excell many state events. While the animals were trucked in during the early morning hours and returned home that night, it was an excellent show of fine quality, well managed, and with a spirit of cooperation that was great to witness. It was a family affair, where breeders with their wives, sons and daughters all worked together for the best interest of the breed.

L. V. Wilson, official classifier of The American Guernsey Cattle Club, judged in his usual excellent manner and was more than delighted with the quality and numbers presented. No breeder monopolized the blue ribbons, as the 14 first prizes were divided between nine owners. Western Glow Farms, Inc., owned by Ben and Jake Friedrichs, Bow, went home with three first prizes. H. V. Ekstran, Brockwell Farm, Bow; William G. Reed, Graysmarsh Farm, Sequim, and Fircrest Farm, owned by Mrs. Macrae Smith and Son, Lynden, each won two blues. The other first prizes were divided between Zweegman Brothers, Rozelyn Farm, Lynden; George M. Dynes, Riverview Farm, Mt. Vernon; Kenneth Price, Price's Guernsey Dairy, Port Orchard; Bob and Don Price, Port Orchard, and Cecil White, Cedarcroft Farm, Mt. Vernon.

The senior and grand champion in

the bull classes was Wandamere Twinkle's Royal, owned and shown by Kenneth C. Price, while Graysmarsh Prince Paul, owned by Clarence Mack, Sequim, was reserve champion, and Rozelyn Mar Del, shown by Zweegman Brothers, was junior champion. In the female championships, Graysmarsh Patricia, shown by Graysmarsh Farm, was the winner of the purple and was also the best uddered cow. Mona's Gemette of Brockwell, owned by H. V. Ekstran, was named reserve champion, and Cedarcroft Pablo's Sequence, owned by Cecil White, was junior champion.

The largest class, that of senior heifer calves with 16 entries, proved to be one of the good classes. The senior yearling heifers were led by a beautiful top, Cedarcroft Pablo's Sequence, that later became junior champion. The two really outstanding classes were the three-year-olds and the aged cows. Eleven entries in the three-year-olds were headed by two beautiful animals, with very little difference between them, Graysmarsh Patricia, that was later made grand champion, and Fircrest Ramona 2d. In a great class of eight aged cows, all with splendid records, Mona's Gemette of Brockwell, that later became reserve champion, and Noelbrook Ace's Rose, shown by M. G. Harnden, Sedro Woolley, had a battle for first position.

An unusual feature in the show was a pair of identical twins, shown as senior yearling heifers, Chuckluck Royal Maid, shown by Jackie Power, and Chuckluck Royal Maiden, shown by Ronald Power. "Maid" proved to be slightly better than "Maiden" and won third place over her sister that was in fourth. These twins have battled it out in several shows and it is hard to tell which will be the winner.

Another unusual feature was the first class of heifer calves shown by 4-H and FFA Club members. There were 14 entries in this class and the judge gave 50 per cent to the animal and 50 per cent to showmanship. It was a difficult class, but was finally won by Garner Ekstran, with Douglas Price in second place and Jackie Friedrichs in third place. The banks of Mount Vernon and Burlington donated the prize money. $10.00 for first, $7.50 for second, $5.00 for third, and $1.00 each for everyone showing.

During the lunch hour, an award was made to the outstanding junior in the County. This is an annual event, with the Skagit County Guernsey Club paying $25.00 for a heifer calf and donating it to the winner. This year, Loren Power selected the calf from his herd and it was awarded to Floyd Squires, Jr. Floyd has a herd of 10 head, three of which are of his own breeding. He has won at many shows and has been a top club member in the county.

Several visitors were present from Canada, including Murray Davie, president of the British Columbia, G. B. A., and vice-president of the Canadian National Association, Mr. Richardson, past president of the British Columbia, G. B. A., and Mr. Hunter.

The ring was nicely decorated through the efforts of Mrs. Herbert Ekstran, who also furnished name cards for all the animals.

Following is a list of awards:

SENIOR AND GRAND CHAMPION BULL
Wandamere Twinkle's Royal, Kenneth Price, Port Orchard.

RESERVE CHAMPION BULL
Graysmarsh Prince Paul, Clarence Mack, Sequim.

JUNIOR CHAMPION BULL
Rozelyn Mar Del, Zweegman Brothers, Lynden.

SENIOR AND GRAND CHAMPION FEMALE
Graysmarsh Patricia, W. G. Reed, Seattle.

RESERVE CHAMPION FEMALE
Mona's Gemette of Brockwell, H. V. Ekstran, Bow

JUNIOR CHAMPION FEMALE
Cedarcroft Pablo's Sequence, Cecil White, Mt. Vernon.

BULL CALF, UNDER 1 YEAR
1, Price's Tinkle Grandboy, Bob and Don Price, Port Orchard; 2, Graysmarsh Royal Aviator, W. G. Reed; 3, Langwater Supreme Hero, Zweegman Brothers.

BULL, 1 YEAR AND UNDER 2
1, Rozelyn Mar Del, Zweegman Brothers; 2, Fircrest Angelina's Antone, Fircrest Farms, Inc., Bellingham; 3, Royal Forest of Aldarra, Western Glow Farms, Inc., Bow, and M. A. Jewalt, Mount Vernon.

BULL, 2 YEARS AND UNDER 3
1, Wandamere Twinkle's Royal, Kenneth C. Price; 2, Graysmarsh Prince Paul, Clarence Mack; 3, Wyno Beau's Cherub, George M. Dynes, Mount Vernon and Merle Miller, Burlington.

BULL, 3 YEARS AND OVER
1, Western Glow Royal Fame, Western Glow Farms, Inc., and W. E. Boeing, Seattle; 2, Cedarcroft Master's Minister, Earl E. Hardin, Bow.

HEIFER CALF, 6 MONTHS AND UNDER 12
1, Western Glow Fame's Lady, Western Glow Farms, Inc.; 2, Entry, H. V. Ekstran; 3, Graysmarsh Royal Tess, W. G. Reed.

HEIFER CALF,
1 YEAR AND UNDER 18 MONTHS
1, Graysmarsh Andria, W. G. Reed; 2, Far West Fame's Wanita, Charles A. Damon, Oak Harbor; 3, Western Glow Gardenia O'War, Western Glow Farms, Inc.

HEIFER, 18 MONTHS AND UNDER 2 YEAR
1, Cedarcroft Pablo's Sequence, Cecil White; 2, Graysmarsh Princess Roxanna, W. G. Reed; 3, Chuckluck Royal Maid, Ronald and Jack Power, Burlington.

HEIFER, 2 YEAR OLD, DRY
1, Western Glow Lanet O'War, Western Glow Farms, Inc.; 2, Brockwell Royal Faith N. Garner Ekstran, Bow; 3, Chuckluck Lucky Lady, L. W. Power, Burlington.

HEIFER, 2 YEAR OLD, MILKING
1, Fircrest Atom's Bell, Fircrest Farms, Inc.; 2, Cedarcroft Master's Plenty, Cecil White; 3, Riverview General's Mitzie, Gordon N. Russel, Vancouver, B. C.

COW, 3 YEARS AND UNDER 4
1, Graysmarsh Patricia, W. G. Reed; 2, Fircrest Ramona 2d, Fircrest Farms, Inc.; 3, Cedarcroft Master's Lelah, Cecil White.

COW, 4 YEARS AND UNDER 5
1, Riverview Lad's Bountiful, George M. Dynes; 2, Fircrest Eleanor 2d, Fircrest Farms, Inc.; 3, Cedarcroft Master's Sugar, Cecil White.

COW, 5 YEARS AND OVER
1, Mona's Gemette of Brockwell, Herbert V. Ekstran; 2, Noelbrook Ace's Rose, M. G.

Wandamere Twinkle's Royal, senior and grand champion bull at the Evergreen Classic, owned by Kenneth Price, Port Orchard, Wash.

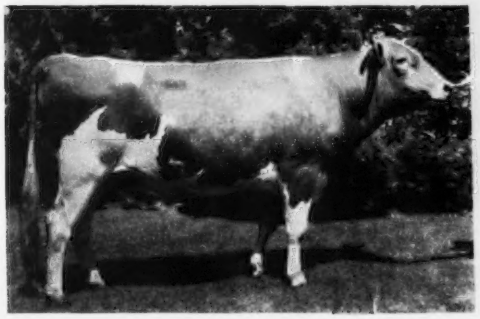

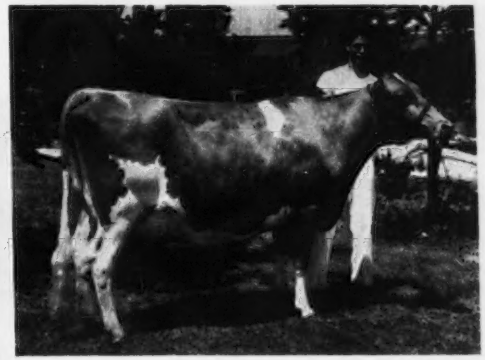

Graysmarsh Patricia, senior and grand champion female at the Evergreen Classic, owned by W. G. Reed, Seattle, Wash.

Harnden, Sedro Woolley; 3, Minette of Brockwell, Herbert V. Ekstran.

PRODUCTION—600 LBS. FAT

1, Mona's Gemette of Brockwell, Herbert V. Ekstran; 2, Noelbrook Ace's Rose, M. G. Harnden; 3, Minnette of Brockwell, Herbert V. Ekstran.

GET OF SIRE

1, Fircrest Farms, Inc., on get of Argilla Conquest; 2, Cecil White on get of Flying Horse Master's Don; 3, George M. Dynes and Earle E. Hardin on get of Flying Horse Clara's General.

Del-Ma-Va Field Day

SEVEN breeders from the Delmarva Peninsula brought out representatives of their herds to vie for honors under the eye of Vere Culver on Tuesday, June 19, at the Hebron, Md., Carnival grounds. This location, bountifully supplied with shade, proved to be a most satisfactory spot for the field day. A committee of Albert J. Bailey, Hebron; Newell Stagg, Snow Hill; Herbert Willey, Eden, and Frank Adkins, Hebron, with the cooperation of the county agents, had planned well so that this event progressed rapidly and smoothly.

Taking top honors in the bulls was the 4-H calf, Charmer's Sergeant, shown by J. Ben Stagg. This entry was a pleasing, dairy-like calf and was made champion male of the show.

The female classes were good, with the winnings split between the entries of Mr. and Mrs. Albert Bailey, Herbert Willey, and Mable M. F. Potter. Mable M. F. Potter showed Langhurst Lady Clarissa to first place in the senior yearling class and was later made junior champion. The senior and grand championship went to the three-year-old, Almosta Defiant Senorita, a cow showing lots of dairy character throughout, exhibited by D. Herbert Willey. The senior champion joined with the second place two-year-old to win the produce of dam, this produce being out of Tonna of Bonnie Blink. Later, these two were joined by the first place senior calf, Almosta D. Elly, to win the get of sire, this get being by Blakeford Defiance (Blakeford Delbert—Blakeford Evalene, 10098—529—GG).

Vere Culver, who placed the animals at this parish show, worked rapidly and gave fine descriptive reasons after each of his placings.

William R. German, president of the Maryland G. B. A., was present and made brief remarks during the program.

In this area of Delaware, Maryland and Virginia, the cow population is rather scattered, and it is to the credit of the committee in their endeavors that the Second Annual Delmarva Field Day was successfully held.

Following is a list of awards:

JUNIOR CHAMPION BULL

Charmer's Sergeant, J. Ben Stagg, Snow Hill, Md.

SENIOR AND GRAND CHAMPION FEMALE

Almosta Defiant Senorita, D. Herbert Willey, Eden, Md.

JUNIOR CHAMPION FEMALE

Langhurst Lady Clarissa, Mable M. F. Potter, Cambridge, Md.

BULL CALF, 4 MONTHS AND UNDER 12

1, Charmer's Sergeant, J. Benn Stagg; 2, Wayside's Royal Jim, Mable M. F. Potter.

BULL, 1 YEAR AND UNDER 2

1, Almosta D. Ambassador, Benjamin Freely Nelson, Jr., Crisfield, Md.

HEIFER CALF, UNDER 6 MONTHS

1, Entry, D. Herbert Willey; 2, Lady Nada, Mable M. F. Potter; 3, Climax Tulip of Nelsonia Farm, Benjamin Freely Nelson, Jr.

HEIFER CALF, 6 MONTHS AND UNDER 12

1, Almosta D Elly, D. Herbert Willey; 2, Calder Farm M. Hallie, Mable M. F. Potter; 3, Maiden Point Helen's Princess, Dicky P. Lewis, Cambridge.

HEIFER, 1 YEAR AND UNDER 18 MONTHS

1, Coronet's Carlene of Lost Coin, Albert J. Bailey, Hebron; 2, Nelsonia Helios's May, Benjamin Freely Nelson, Jr.

HEIFER, 18 MONTHS AND UNDER 2 YEARS

1, Langhurst Lady Clarissa, Mable M. F. Potter; 2, Maiden Point Loyal Frolic, Mable M. F. Potter; 3, Coronet's Cyrene of Lost Coin, Albert J. Bailey.

COW, 2 YEARS AND UNDER 3

1, Lost Coin's Arabelle, Albert J. Bailey; 2, Almosta D. Angela, D. Herbert Willey; 3, Coronet's Becky of Lost Coin, Albert J. Bailey.

COW, 3 YEARS AND UNDER 4

1, Almosta Defiant Senorita, D. Herbert Willey; 2, Lost Coin's Belinda's Acqua, Albert J. Bailey; 3, Driftwood's Queen Colleen, Albert J. Bailey.

BEST UDDERED COW

1, Almosta Defiant Senorita, D. Herbert Willey.

Almosta Defiant Senorita, senior and grand champion of the Del-Mar-Va Field Day, exhibited by D. Herbert Willey, Eden, Md.

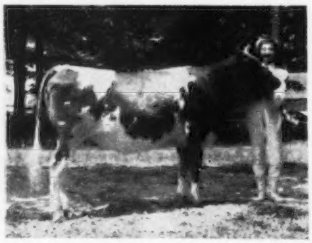

Langhurst Lady Clarissa, Junior champion and 4-H champion at the Del-Mar-Va Field Day, and exhibitor Mable Potter, 4-H member from Cambridge, Md.

GET OF SIRE

1, D. Herbert Willey on get of Blakeford Defiance; 2, Mr. and Mrs. Albert J. Bailey, on get of Ringgold Coronet.

PRODUCE OF DAM

1, D. Herbert Willey on produce of Tonna of Bonnie Blink; 2, Mr. and Mrs. Albert J. Bailey on produce of Belinda of Pri-Acqua.

BEST 3 FEMALES BRED BY EXHIBITOR

1, D. Herbert Willey; 2, Mable M. F. Potter.

North Mississippi District Field Day

NORTH Mississippi District Guernsey breeders believe in putting over a well organized program. It is their plan to have some breed promoting activity each quarter of the year, and this particular quarter's activity was the District Field Day held at the Turman Guernsey Farm near Horn Lake. F. W. Turman and son, Ray, were ideal hosts in this undertaking which began with a tour of the pastures on the farm. Frank Turman, a former vocational agriculture instructor, has always been a believer in soil conservation, the results of his efforts being some good pastures on his dairy farm. Ed Looney, the herdsman, and Ray Turman, farm manager, then conducted a tour of the herd and discussed various cows.

A tent, furnished by the Mississippi Power and Light Company had been put up to handle the crowd of approximately 100, and many of the breeders had their lunch under the tent. Frank Turman then welcomed the group and gave some history of the farm. Jimmy Walker, Walker Farms, Stoneville, discussed "GOLDEN GUERNSEY IN MISSISSIPPI." Jimmy, a strong believer in a GOLDEN GUERNSEY milk program, stated that the ultimate goal of Walker Farms was to find an outlet for all qualified Guernsey milk in the State under the National GOLDEN GUERNSEY program. Mr. Walker announced that as of July 1, 1951, that R. E. Waters was to be associated with the Walker-Flint Dairy operation in Jackson as manager. Ballard Bennett, national field representative, discussed the "Growth of Guernseys in Mississippi," while Thomas Callicott, district president, discussed the 1951 program for North Mississippi. Dairy Extension Specialist, L. A. Higgins, talked about "The Dairy Business as an Industry," giving some facts and figures on the size of the dairy industry in the state.

Dr. D. B. Roark, Head of Dairy Production, discussed the physiology of the digestive tract and its function. He stressed the need for proper management in milking dairy cattle.

In the judging contest, conducted by R. E. Waters and Arlis Anderson, Virginia Lee Ogle won first for juniors and was awarded a bull calf, a son of

Turman's King Actor and Turman's Levity Daisy that is on test. The winner of the adult section of the contest, Haley Dandridge, received $10.00 in cash. He scored 280 points out of a possible 300. Reasons on each class were given by the official judges, R. E. Waters, Arlis Anderson and Dr. D. B. Roark.

Willamette Valley Spring Show

THE Willamette Valley Spring Show was held again this year on the State Fairgrounds, Salem, Ore., on June 5, with a total showing of 81 animals from all parts of Northern Oregon.

Lester Lancaster, manager of Graysmarsh Farms, Sequim, Wash., was judge and explained his placing to the complete satisfaction of the exhibitors and spectators. His placings were very consistent.

In the junior division Boyd Bishop, Tigard, won championship on his three-year-old Barflat's Lulu Bell, that he had purchased at one of the first Oregon 4-H and FFA heifer sales. She also placed second in the open class for cows three and four years old. Boyd also won the fitting and showmanship class using his champion cow.

In the open division senior and grand champion cow, Dora Mae's Beauty of Fair View, was shown by G. A. McCulloch and R. J. Hobson, Amity. Junior champion was placed on an entry owned by G. W. Bond and Son, Prairie Bloom Farm, Junction City.

In the bull division Wilmer Lyon, Junction City, won junior and grand championship on his calf Ambassador's Senator.

The show was held under the leadership of the Marion-Polk County Guernsey Club president, Robert Reed, Sheridan. Much assistance was given by their secretary, Ted Hobart, fieldman for the Ladd-Bush Branch United States National Bank, Salem, and Ben Newell, secretary of the Oregon G. B. A., and County Agent for Marion County. Elmer J. Meadows, field representative of The American Guernsey Cattle Club was master of ceremonies announcing the placings and introducing the many visitors.

Following is a list of awards:

GRAND CHAMPION BULL

Ambassador's Senator, Wilmer Lyon, Junction City.

SENIOR AND GRAND CHAMPION FEMALE

Dora Mae's Beauty of Fair View, G. A. McCulloch and R. J. Hobson, Amity.

JUNIOR CHAMPION FEMALE

Entry, G. W. Bond and Son, Junction City.

BULL CALF, UNDER 1 YEAR

1, Ambassador's Senator, Wilmer Lyon; 2, Entry, R. J. Hobson and Fred Rudat, Amity; 3, Prairie Bloom Ambassador, G. W. Bond and Son.

Ambassador's Senator, grand champion bull at the Willamette Valley, Ore., Spring Show, and owner Wilmer Lyon, Junction City, Ore.

YEARLING BULLS

1, Detehill Ferdinand, Fred H. Detering, Independence; 2, Fair View's Fashion, Robert H. Reed and Raymond J. Hobson, Sheridan; 3, Entry, H. C. Maynard, McMinnville.

BULL, 2 YEARS AND OVER

1, Western Glow Maryann's Royal, Western Glow Farms, Inc., Bow, Wash., James P. Olson, Conway, Wash., and Frank E. Meier, Oregon City; 2, Entry, Orville Brown, Woodburn; 3, Cedarcroft Master's Leader, H. C. Maynard.

HEIFER CALF, UNDER 6 MONTHS

1, Pep's Acres Maryann, Poepping Brothers, Mt. Angel; 2, Prairie Bloom Superb, G. W. Bond and Son; 3, Prairie Bloom Quetzel, G. W. Bond and Son.

HEIFER CALF, 6 MONTHS AND UNDER 12

1, Prairie Bloom Lacona, G. W. Bond and Son; 2, Prairie Bloom Sarah, G. W. Bond and Son; 3, Lilamoore Coreen, Fred Detering.

HEIFER, 1 YEAR AND UNDER 18 MONTHS

1, Entry, G. W. Bond and Son; 2, Entry, G. W. Bond and Son; 3, Valley View Coronet, Staehely Brothers, Oregon City.

HEIFER, 18 MONTHS AND UNDER 2 YEARS

1, Napoleon's Nora, Buford Brown, Woodburn; 2, Entry, August Minke, Jr., Mt. Angel; 3, Prairie Bloom Secret, G. W. Bond and Son.

COW, 2 YEARS AND UNDER 3

1, Fair View Ramona, Orville L. Brown; 2, Gem-View Sam's Pet, August J. Minke, Jr.; 3, Dora's Lois of Fair View, G. A. McCulloch and R. J. Hobson.

COW, 3 AND 4 YEARS OLD

1, Royal Dewdrop's Buttercup, L. L. Lombard, Klamath Falls; 2, Barflat's Lulu Bell, Boyd Bishop, Tigard; 3, Fawndair Lily, August J. Minke, Jr.

COW, 5 YEARS AND OVER

1, Dora Mae's Beauty of Fair View, G. A. McCulloch and R. J. Hobson; 2, Thelma's Little Mite, G. A. McCulloch and R. J. Hobson.

GET OF SIRE

1, G. W. Bond and Son on get of Wandamere Artist's Ambassador; 2, G. A. McCulloch and R. J. Hobson on get of Van de Kamps Judge of Fair View; 3, G. W. Bond and Son on get of Wandamere Artist's Ambassador.

PRODUCE OF DAM

1. G. A. McCulloch and R. J. Hobson on produce of Rosalie's Lady of Fair View; 2, Entry, Wilmer Lyon; 3, G. A. McCulloch and R. J. Hobson on produce of Dora Mae's Beauty of Fair View.

4-H SHOW

GRAND CHAMPION

Barflat's Lulu Bell, Boyd Bishop, Tigard.

HEIFER CALF, 6 MONTHS AND UNDER 12

1, Fancy's Bonnie Lass, Jean Louise Penrose, Tigard; 2, Triple Oak's Twilight, Robert H. Reed and Kenneth E. Swingle, Sheridan.

HEIFER, 1 YEAR AND UNDER 18 MONTHS

1, Entry, Larry Penrose, Tigard; 2, Entry, Frank Maynard, McMinnville; 3, Cla-ore Knight's Quinta, Jimmie Reed, Sheridan.

HEIFER, 18 MONTHS AND UNDER 2 YEARS

1, Vista's Vickie, Ralph J. Crawford, Tigard; 2, Valley Rogue Naomi, Janet Lohrenz, Tigard; 3, Entry, Dennis Eggiman, Central Howell.

PRODUCING COWS

1, Barflat's Lulu Bell, Boyd Bishop; 2, Patriot's Mable, Donna Maynard, McMinnville; 3, Entry, Steven Hobson, Amity.

SHOWMANSHIP

1, Boyd Bishop; 2, Donna Maynard; 3, Steven Hobson.

Kentucky District No. 1 Field Day

THE Guernsey breeders in District No. 1, centering around Shelbyville, Ky., held their annual field day at the farm of Mr. and Mrs. Pem Whitesides, Coxs Creek, Ky. J. L. Coots, president of the district association, served as Master of Ceremonies in the shade of a beautiful maple tree on top of a knoll, the scene of the Whiteside home. Here 140 breeders and enthusiasts gathered to hear John Couey, Superintendent of Testing in Kentucky, discuss the subject as well as bring into his discussion important phases of herd management.

Ballard Bennett, National field representative of The American Guernsey Cattle Club, discussed to a limited extent the recognition brought to Kentucky by the outstanding production records of cows owned by various herd owners, including the cow, Sunny View King's Remembrance, owned by Claude Newman, Stanley.

John Foster, Extension Dairyman, discussed fitting and showing, urging those interested in showing to get their show animals up early. Various other introductions were made including R. R. Stevens and his granddaughter, Nancy Lee Bryan, and Mr. Scharff of Floyds Knobs, Ind.

In the judging contest, the cow class was made up of cows from Mr. and Mrs. Whitesides' herd. W. H. Wagg, Bloomfield, brought in a class of yearlings from his farm, and Vernon Brashear, Coxs Creek, provided the heifer calves for the calf class.

The winners of the contest were divided into various groups as listed. The ladies' class was won by Nancy Lee Bryan, with second going to Mrs. Clifton Crume and third to Mrs. Pem Whitesides. The FFA bracket was won by Mac Cottrell, with Edward Kerr, second, and Jack Coots third, while in the 4-H division, Jim Pruett was the winner, Dean McGee was second and Carol Jane Harden was third. Charles V. Bean was high man among the men, with Ed Pruett taking second and Ray Kerr, third.

Prizes were awarded to the winners in each division, and the gate prize, a bull calf furnished by Lansdowne Farm, Prospect, Ky., was won by Malcolm Brashear. A second bull calf was awarded to Carol Jane Harden, the holder of a lucky ticket, the results of an effort to raise some funds for the association.

Central Pennsylvania G. B. A. Parish Show

THE Central Pennsylvania G. B. A. held its second Parish Show at the time of its annual meeting in Dell Delight Park, Hollidaysburg, on June 8. The breeders who exhibited at the 1951 field day were the Horse Shoe Farms Corporation, W. W. Ward, owner, Altoona; Fred Davidson, Warriors Mark; Levi Sollenberger, Curryville; Ross Burket, Tyrone; Smith Brothers, Hollidaysburg; D. A. Morrow, Tyrone; Arthur Farabaugh, Loretto; Griffith Estate, Graham Hoffman, manager, Ebensburg, and Clarence Brunbaugh, Altoona.

A total of 31 pure bred Guernseys were shown. The judging was done by Henry T. Child, field representative of The American Guernsey Cattle Club, Peterborough, N. H.

The general feeling on the part of the exhibitors seemed to be that the quality this year was better than the first show which was held in 1950. At the conclusion of the show, the general sentiment seemed to be to plan for 1952 with an effort being made to get more breeders out from the central Pennsylvania territory.

At the annual meeting, the officers for 1951 were elected as follows: D. A. Morrow, Tyrone, president; Galen Furry, New Enterprise, vice-president; Ross Burket, Tyrone, treasurer, and H. C. McWilliams, Ebensburg, secretary. Two additional members to the Board of Directors who were elected were Luther Amick, New Enterprise, and Fred Davidson, Warriors Mark.

The association is doing its part to promote Guernsey breeding by placing the Guernsey Breeders' Journal in the libraries of all vocational high schools in the district. The Central Pennsylvania Association is also giving some financial support to the District Dairy Show which draws from the Central Pennsylvania territory.

In addition to Henry Child, of the National Guernsey Association, other officials present included William H. Juzi, field secretary of the Pennsylvania G. B. A., and Francis Fulton, fieldman for the Pennsylvania G. B. A.

The ribbons awarded for first, second and third places in the Parish Show, and the grand and reserve grand champion ribbons, were provided through the courtesy of the Pennsylvania G. B. A.

Following is the list of awards:

SENIOR AND GRAND CHAMPION

Polly Ann's Golden Charm, Arthur R. Farabaugh, Loretto.

JUNIOR AND RESERVE CHAMPION

Lobelia's Fairy of Ebensburg, Estate of Webster Griffith, Ebensburg.

SENIOR YEARLING CLASS

1, Polly Ann's Golden Charm, Arthur R. Farabaugh; 2, Ann's Fanny of Ebensburg, Estate of Webster Griffith; 3, Cliff Spring Helen, Fred Davidson, Warriors Mark.

JUNIOR YEARLING CLASS

1, Lobelia's Fairy of Ebensburg, Estate of Webster Griffith; 2, Bandmaster's Ellen, Robert Burket, Tyrone; 3, Prince's Royal Fayetta, R. W. Smith and Brothers, Hollidaysburg.

SENIOR CALF CLASS

1, Entry, D. A. Morrow, Tyrone; 2, Polly Ann's Blossom, Arthur R. Farabaugh; 3, Pacemakers Amy, John Burket, Tyrone.

Hay and Silage . . .

(*Continued from page 1007*)

Realizing the importance to the dairyman of saving these nutritive values, the Bureau of Dairy Industry six years ago began a study to determine the realtive efficiency of these methods in preserving the nutrients of hay crops. The study was conducted at Beltsville, in cooperation with the Bureau of Plant Industry, Soils, and Agricultural Engineering, and the Production and Marketing Administration.

Fields of alfalfa were divided in such a way as to permit sampling, and the crop was harvested simultaneously as (1) field-cured hay, (2) barn dried hay, and (3) wilted silage. The conventional type of machinery was used, such as mower, side-delivery rake, hay loader, trucks, and silage cutter. Information was obtained on labor and machinery requirements, losses of nutrients, and milk-producing properties of the forages when fed to cows.

The comparative labor and machinery requirements are shown in Table 3.

The labor and machinery requirements of the three methods were not materially different, except when the field-cured hay was damaged by rain. As pointed out previously, the labor and machinery requirements were highest when poor-quality rain-damaged field-cured hay was produced.

The losses include those from the time the crop was cut until it was fed. In other words, losses in the field, losses during storage, and losses from top-spoilage in the silo are included. Forty per cent of the nutrients were lost when the field-cured hay was damaged by rain. Even when there was no rain damage to the field-cured hay, and curing conditions were good, there was a 25-per cent loss of nutrients. On the other hand, more nutrients were preserved by siloing or barn drying than by field curing.

Protein is of special interest to the dairyman since it is the more expensive part of the ration. Rain-damaged, field-cured hay lost about 50 per cent of its protein, and hay cured without rain damage lost 30 per cent of its protein. The hay preserved by siloing and barn drying lost considerably less protein.

As mentioned previously, carotene is essential for continued good health and reproduction of dairy cows and affects the quality of the milk they produce.

Chart 1, shows the amount of carotene preserved by the three methods of harvesting. It will be observed that more carotene was preserved when the crop was made into silage, with barn-dried hay next. In the case of field-cured hay, 97 to 99 per cent of the carotene was lost before the hay was fed.

Chart 2, based on the dry matter preserved and the dry matter consumed per 100 pounds of four per cent milk produced, shows the relative milk yields that can be expected from alfalfa harvested by the various methods. The relative yields are based on the field-cured rain damaged hay in one case, and on field-cured hay with no rain damage in the other case.

Directors of the Central Pennsylvania G. B. A.: H. C. McWilliams, secretary; Fred Davidson; Luther Amick; Galen Furry, vice-president; Ross C. Burket, treasurer, and David Morrow, president.

Siloing and barn drying have considerable advantage over field curing, and field curing without rain damage has considerable advantage over rain-damaged hay. Under practical farm conditions, the amount of nutrients preserved by field curing would probably represent an average of the amounts preserved in rain-damaged hay and in hay harvested with no rain damage. Thus, by barn drying hay without heat, a dairyman would obtain about 20 per cent more milk per acre than by field curing; and by barn drying hay with heat, he would obtain about 30 per cent more milk per acre. However, the cost of heat would cut down this advantage. By making silage, about 25 per cent more milk per acre would be expected. These figures, of course, apply to alfalfa and are dependent on the number of hay crops that might be damaged by rain.

The results of these experiments indicate that siloing is the best method for preserving the nutritive values of the hay crop. The results also show that barn drying has considerable advantage over field curing. Siloing has the advantage over barn drying in that more carotene can be preserved because the crop can be removed from the field with less chance of weather damage. Whether the dairyman uses one method or the other is an individual farm problem. His choice will depend on the buildings already on the farm and on the relative cost of building a silo and a barn drier.

In summary, good hay and silage possess "values" that are not contained in poor-quality forage. These "values" are a cheaper feed, a source of vitamins and minerals, a greater consumption of forage, and an increased digestibility of forage. In preserving these "values" siloing or barn drying the hay crop is considerably more advantageous than field curing.

The Plow . . .

(*Continued from page 1008*)

last war, we will keep our present equipment rolling.

We must, in turn, cooperate with the machinery manufacturers. Take inventory today. Make a list of all broken and badly worn parts and order the necessary replacements.

In the operation of our equipment, every possible precaution must be taken to prevent unnecessary wear and breakage. Do not operate it at excessively high speeds. Make sure that it is properly lubricated. While servicing it, watch for loose or missing bolts, the common cause of breakdowns. In peace time if one operates a tractor low in oil and burns out the bearings it is carelessness and his hard luck. During a national emergency, however, such carelessness is little short of sabotage.

Gear for High Production

As citizens of a free and democratic nation, we have had an opportunity to accumulate material goods according to our individual ambitions and talents. The price of our freedom, however, has not been cheap. Think of the thousands of brave men and women who have died so that we might enjoy the blessings of freedom.

The enemies of free men are again on the march. This time their goal is the total destruction of all the free nations of the world. The aim of our government, unlike those of our enemy is to protect and preserve our freedoms and all the things that have made our land the greatest home in the world. The least we can do in this hour of peril is to be good stewards by putting every resource at our command to work in the cause of freedom. As dairymen this means that our labor, our land and our herds must be pledged and geared for maximum production. There can be no exceptions and no operation is too small to make a contribution.

Bloat Treatment

By Dr. J. W. Bailey

Cattle can be expected to bloat at all times of the year on all kinds of feed, but most of this trouble comes during seasons when lush green pastures like alfalfa and clover are available. Regardless of season, though, a call to treat bloat is usually a signal for us to drop everything and get going at once in the direction of trouble. However, there are times when it's impossible to get away as quickly as we'd like.

Not so long ago one of those bloat calls came in while we were doing a caesarean operation to deliver a big calf from an undersized heifer. We couldn't leave immediately, of course, so the best we could do was to give directions for home treatment that might keep the cow alive until we could reach her. Those directions apply to all cases of bloat in cattle, and we are repeating them on the off chance that they may be of interest to other owners.

If the bloated animal is able to swallow, it may be drenched with different remedies. All of them are aimed at stopping gas formation and getting rid of what has already been formed. An effective old favorite is made by mixing a pint each of kerosene and warm milk, with turpentine being substituted for the kerosene if desired. The entire quart dose is given at hourly intervals as needed. Modern remedies are available which reduce bloat by lowering the surface tension of stomach liquids and so prevent the formation of gas bubbles. These newer preparations can be obtained from veterinarians, and many stockmen like to keep a bottle or two on hand for emergency use.

Sometimes bloated animals may be induced to swallow one end of a six foot length of garden hose or similar tubing to permit the escape of stomach gas. Placing a medium sized clevis cross-wise in the mouth will keep the jaws apart and prevent chewing of the hose.

An alternative consists of fastening a foot-long stick or piece of pitchfork handle cross-wise in the mouth. Small ropes or lengths of binder twine are attached to the ends of the stick, then passed back behind the ears and tied together at the poll. The stick must be pulled well back in the mouth and tied tightly in place to keep it from being dislodged. With the stick in such a position, the bloated animal will chew on it constantly to encourage belching the release of gas from the stomach. Bloated cattle are best kept up and moving about, since exercise is helpful in expelling gas.

As a last resort, bloat may be relieved by "tapping" animals with a knife or trocar and canula. This consists of puncturing the wall of the rumen or first stomach and allowing gas to escape through the incision. The correct place for "tapping" cattle is high in the left flank about half-way between the last rib and the hip bone. The practice is mentioned as a last resort because "tap" wounds usually become infected and take a long time to heal. However, when other measures fail or there isn't time to try them, "tapping" is permissible because affected animals will probably die anyway if the gas isn't released.

With cattle prices being where they are today, it'll probably pay you to get a veterinarian on the job as quickly as possible instead of depending entirely on home treatment for bloat. Such a man will have drugs and equipment and instruments that you probably don't have around the barn. He may want to give some drugs by way of the jugular vein or in an emergency he may even do a rumenotomy operation and remove the fermenting stomach contents through the flank. We don't know exactly what he will do for your bloated cows, but we do know that bloat is a pretty good bet to kill cattle if something isn't done for it. Don't wait very long before you do it!

Louisiana Sixth Annual Sale

THE sixth Annual Sale of the Louisiana G. B. A. was held at Alexandria, La., on June 16. Forty-four head sold for a total of $14,350, an average of $326.14. The top of the sale was a bred heifer, Skuggek Noble Lila, consigned by Mrs. L. J. Daigre of Boyce. She was a beautiful bodied heifer with a lot of size and scale, and brought $525 going to M. W. Walker of Alexandria. Two animals tied for second top honors, including the only cow in the sale, Pollyanna's Cynthia, consigned by M. W. Walker, that brought $455 from J. T. Butler, New Roads. The other animal to bring $455 was Walker Farms Charlene, a bred heifer. She went to E. L. Prewitt of Boyle, Miss.

Outstanding is the fact that prior to the auction sale, 47 head of heifers were sold to junior breeders by private treaty on a "tag" heifer sale, with prices ranging from $200 to $325 depending on the quality or breeding of the heifers. The order of choosing the heifers was decided by the juniors drawing numbers.

Frank Le Moyne, Alexandria, was the auctioneer, assisted in the ring by Leon Mitchell and Buddy Penney. The sale committee was composed of A. J. Melancon, W. R. Vallot, D. J. Comeaux, F. A. Ulken and M. W. Walker.

Following is the sales list:

Nixon Bankston, Dry Prong, La.	
Holly Brook Raider's Beau	$205
Skyler P. Brossette, New Roads, La.	
Evangeline's Grove	205
J. T. Butler, New Roads, La.	
Pollyanna's Cynthia	455
Kenneth Champlin, Loranger, La.	
Hamhurst Gladstone's Lucky Gay	350
Dr. D. V. Donaldson, Dry Prong, La.	
Whippernock's Hero's Bloom	305
Wayne Eldridge, New Iberia, La.	
Whippernock's Claudia	295
Jewell Elliott, Pine Prairie, La.	
Ronde's Lady Sylvia Belle	320
J. R. Flint, Jackson, Miss.	
Whippernock's Roxanne	275
Kim Gardner, Opalousas, La.	
Whippernock's Dallas	315
Elbert Hickman, LeCount, La.	
Rose Farm Francis	305
Caldwell's Vera Dawn	355
Ortego's Nancy Rose	325
Whippernock's Thelma	255
Whippernock's Osiris Heloise	365
Whippernock's Raider's Bonnie	325
Whippernock's Raider's Viola	330
Green Hill's Knight's Della	335
Green Hill's Knight's Helen	355
Mrs. G. C. Huckaby, Jackson, La.	
Burkeville Designer's Girl	385
Whippernock's Melody	360
Whippernock's Rosita	390
Dairylou Southland Pet	225
Jokie C. Maxim	400
Napoleon Landreneau, Ville Platte, La.	
Vaughndale's Twilight	265
Will Ledoux, Opalousa, La.	
Dairylass Southland Beauty	290
A. J. Melancon, Jr., Hahnville, La.	
Burkeville Emory's Nellie	355
E. W. Mouldenhauer, Alexandria, La.	
Bayville May Fancy	300
Alton J. Ortego, Ville Platte, La.	
Whippernock's Portia	395
Jimmie Pienvenu, Opalousas, La.	
Hamhurst Gladstone's Betty	285
E. L. Prewitt, Boyle, Miss.	
Walker Farms S. Charlene	455
Frank W. Reedy, Franklinton, La.	
Walker Farms Miss Surprise	405
Dayton Schepnayder, Burnside, La.	
Whippernock's Friskie	85
Aubrey Shepherd, Mansfield, La.	
Lalande Dolly Ann	225
L. M. Thiels, Alexandria, La.	
B. S. F. Noble Maxim Vernon	250
M. W. Walker, Alexandria, La.	
Hamhurst Gladstone's Dot	310
Hamhurst Gladstone's Maude	310
Burkeville Neighbor's Minerva	290
Burkeville Kulnies Monica	250
Whippernock's Hero's Arlene	275
Whippernock's Raider's Rowena	380
Whippernock's Raider's Betsy	310
Robinlawn Neighbor's Pinky	250
Skuggek Noble Lila	525
Arden Noble Carrie	405

Alabama 10th Annual Sale

THE 10th annual sale of the Alabama Guernsey Cattle Club was held at the State Fairgrounds, Birmingham, on April 21. Thirty-five head sold for a total of $11,280, an average of $322.29. This figure represents the highest average the sale has had in the past several years, and is a reflection of a quality-minded sales committee, consisting of C. E. Teague, Tennessee Coal and Iron Company, Birmingham, Douglas Kent Siluria, W. J. Alverson, Albertsville, and George Lehnert, Cullman, with Austin Ezell, Birmingham, secretary of the Alabama Guernsey Cattle Club. This committee functioned smoothly and worked hard in emphasizing quality in the animals selected.

The top of the sale, Hamilton County Maxim Stell, brought $685, going to Tommy Baker, Montevallo. She was consigned by the William L. Bork Memorial Hospital, Chattanooga, Tenn. The contending bidder was S. Ross Smith, Trussville.

The second top animal, and top bull of the sale, was Hamilton County Maxim Victor, also consigned by the Memorial Hospital. He brought $455 going to George D. Britts, Marianna, Fla. The contender for this typy young bull was Tommy Baker, purchaser of the top animal that was a full sister to this bull.

Third top of the sale was Walker Farms Miss Dandelion, consigned by Walker Farms, Stoneville, Miss. She brought $440 and was purchased by E. F. Randall, Marion Junction, with J. T. Morton, Cropwell, the contending bidder.

High buyer in the sale was the only out-of-state buyer, George Britts, who secured six head for $1,590 for his Chipola Guernsey Dairy that he is establishing at Marianna, Fla.

Tom McCord, Montgomery, was the auctioneer, while Ralph Coarsey of Riegeldale Farms, Trion, Ga., read the pedigrees. Mr. Van Rogers and O. H. Bowden, of the Tennessee Coal and Iron Company, worked the ring. The clerks, Terry Jackson and W. J. Alverson, took turns passing the sales slips.

Following is the sales list:

Tommy Baker, Montevallo, Ala.	
Hamilton County Maxim Stell	$685
W. M. Barnes, Foley, Ala.	
Riegeldale Conqueror's Phlox	380
Robin Roost Valiant Conrad (Bull)	165
W. R. Bradford, Cullman, Ala.	
Maple Grove Highmost Anne	260
James A. Bukacek, Riverside, Ala.	
Vulcan's Della	300
Overhill Thunder's Star	260
Wilise Farms Goldie	410
George D. Britts, Chipola Guernsey Dairy, Marianna, Fla.	
Hamilton County Maxim Victor (Bull)	455
Belfonte Triumph's Ann	280
Maple Grove Gay Patsy	200
Maple Grove Foremost's Tulip	250
Robin Roost Betty	215
Myrtlewood's Victoria	190
Charlotte E. Clasen, Birmingham, Ala.	
Myrtlewood's Vampire	185
Cecil Dennis, Deatsville, Ala.	
Overhill Thunder's Joyce	230
A. R. Gowan, Mathews, Ala.	
Hollianchor's Stylish Lula	360
J. P. Henry, Hope Hull, Ala.	
Riegeldale Illustrious Bara	370
Homer S. Hugghins, Red Level, Ala.	
Louis Corrine	400
Ashley Jeter, Jr., Montevallo, Ala.	
Overhill F. Reba	210

R. W. Kent & Son, Siluria, Ala.
Hardscramble Majesty Jupiter (Bull) 350
Charles R. Lucy, Portersville, Ala.
Belfonte Triumph's Joy 310
Charlotte Lee Lucy, Portersville, Ala.
Belfonte Triomph's Charm 275
Name Unknown 255
Calvin Madison, Fayette, Ala.
Kent's Champion's Starling 265
J. T. Morton, Cropwell, Ala.
Kent's Champion's Pam 325
Rosa K. Morton, Cropwell, Ala.
Maple Grove Cavalier's Edith 275
Thomas E. Morton, Cropwell, Ala.
Henslee Farms Pattie Cleo 370
George Robin Park, Millbrook, Ala.
Riegeldale Phil's Begonia 430
E. F. Randall, Marion Junction, Ala.
Walker Farms Miss Dandelion 440
Ann Sanders, Wetumpka, Ala.
Kent's Champion Golden Queen 270
Jimmy Smallwood, Covin, Ala.
Riegeldale Max's Princess 380
S. Ross Smith, Trussville, Ala.
Riegeldale Emory's Charm Lady 410
Claude D. Stabler, Greeneville, Ala.
Laddie's Lillian Beth 385
Vulcan's Betsey 305
Belfonte Triumph's Virginia 430

Monterey Dispersal

THE dispersal of the Monterey Farm herd, owned by Dr. Howard J. White, took place at the Pennsylvania G. B. A. Sales Pavilion, Lancaster, Pa., on June 28. This dispersal marked the breaking up of a herd that had been assembled about 10 years ago and had been built strongly on the blood of Fairlawn Peerless Emblem. This bull that came to Monterey Farm shortly after being made first place junior yearling at the National Dairy Show in 1941, proved to be an extraordinary sire for both production and conformation. Of this 18 tested daughters, nine have completed class leading records—more class leading daughters than any other bull in the breed. Twenty-one daughters of this bull were in the sale.

The sale followed a very steady pattern in prices with the top animal going for $1,075, being purchased by Frank D. Brown, Jr., of Mt. Ararat Farms, Port Deposit, Md. This animal, Dusty Dot of Monterey, with a record of 10289—537—Jr2—305C, is a daughter of Langwater Stardust, the bull used at Monterey Farm and now in service at a breeding cooperative in Massachusetts. Dusty's Dot was the daughter of an "Emblem" class leading daughter, Peerless Dorothy, 10999—628—Jr2—305C. Contending on this animal was the bid of Franchester Farms handled by John Merryman.

Sixty-four animals were offered and sold rapidly for a total of $36,340, an average of $567.81. The 37 milking animals averaged $641.08; eight bred heifers, $670.71; 12 open heifers, $457.91, and six young calves, $187.50. The consistency of prices was marked by the fact that 30 animals sold for between $600 and $925. Frank D. Brown, Jr., Mt. Ararat Farms, was the high buyer, purchasing four animals for a total of $3,425.

The dispersal of the Monterey herd was necessitated by the sale of the farm. Dr. White retained the home place, that has 40 acres of land adjoining, and on this place he will maintain a much smaller herd.

The sale was managed by the Pennsylvania G. B. A., with William H. Juzi reading the pedigrees and Walter Dupes, auctioneer.

Following is the sales list:

Wm. J. Altmanshafer, Huntington, Pa.
Monterey Doris $500
Lloyd Balderston III., Colora, Md.
Monterey Carolita 750
Clyde Betts, Milton, Del.
Peerless Melody of Monterey 650
John C. Bole, Malvern, Pa.
Peerless Joyful of Monterey 500
Monterey Fairlee Rose 625
Heifer Calf 210
Harvey Bomgardner, Annville, Pa.
Peerless Temple 500
Victor Bomgardner, Annville, Pa.
Monterey Doretta 450
Frank D. Brown, Jr., Port Deposit, Md.
Dusty's Dot of Monterey 1,075
Peerless Holly of Monterey 750
Monterey Legacy 900
Champion's Ronda of Monterey 700
A. W. Browning, West Chester, Pa.
Monterey Vision 600
Russell Bruetti, New Castle, Md.
Monterey Kindora 500
Leroy Buss, Nazareth, Pa.
Monterey Merry Lass 500
Monterey's Challice 600
Codorun Farm, York, Pa.
Dusty's Blanchette of Monterey 750
Monterey Imp 700
Clifford L. Conover, Hightstown, N. J.
Monterey May Queen 440
George O. Curme, 3rd, Cochranville, Pa.
Dononia of Middletown 610
Peerless Emblem's Donna 710
S. K. Curtis, West Chester, Pa.
Peerless Poppy's Ruby 775
University of Delaware, Agricultural Experiment Station, Newark, Del.
Dusty's Mopsy Dora of Monterey 725
Edward Denaci, Hopewell, N. J.
Dusty's Donna of Monterey 800
Monterey Cherubim 900
Dusty's Josy of Monterey 900
L. W. Dunkleberger, Harrisburg, Pa.
Calf 140
Monterey Donelaine 485
Calf 170
Carl M. Diener, Hamburg, Pa.
Peerless Sybilla of Monterey 525
Monterey Mitzi-Dora 435
Monterey Narcissus 600
Monterey Moonglow 500
Stardust's Butterfat 425
Richard M. Green, Middletown, Del.
Heifer Calf 155
Arthur Heisler, Tamaqua, Pa.
Monterey Hypatica 500
Chester B. Hess & Son, Strasburg, Pa.
Champion's Reverie of Monterey 675
C. A. Higgins, Kennett Square, Pa.
Dononia of Monterey 600
J. K. Johnston, Lewisville, Pa.
Dusty's Middletown Dream 800
George M. Knight, Jr., Darlington, Md.
Don's Bess of Monterey 525
F. B. Konhaus, Mechanicsburg, Pa.
Monterey Sybyl 625
Monterey Monita 480
Champion's Rose of Monterey 550
Butterfat's Emblem of Monterey 550
Dusty's Rene of Monterey 735
George C. Leib, Norristown, Pa.
Monterey Calyx 700
George P. Lynman, Newark, Del.
Heifer Calf 190
Raymond B. Lynman, Newark, Del.
Monterey Liza 475
Donnell Marshall, Pottstown, Pa.
Butterfat's Star of Monterey 400
H. H. McConnell, Honey Brook, Pa.
Monterey Sylvia 925
H. D. Mummey & Sons, Sunbury, Pa.
Peerless Mayona 435
Jerome H. Rhoads, Quarryville, Pa.
Foremost Footprint 23rd (Bull) 775
John J. Rhodes, Alexandria, Pa.
Monterey Virginia 430
Rutter Brothers, York, Pa.
Peerless Ruthanna of Monterey 610
St. Andrews School, Middletown, Del.
Peerless Rosetta of Monterey 410
Heifer Calf 260
Fred Seipt, Lansdale, Pa.
Monterey Norma 300
Henry Shreiner, Lititz, Pa.
Monterey Peggy 400
Harley N. Umbarger & Sons, Aberdeen, Md.
Peerless Emblem's Priestess 675

Dusty Dot of Monterey, top of the Monterey Farm Dispersal, purchased by Frank D. Brown, Jr., Port Deposit, Md., for $1,075.

Stephen C. Vaughn, Harbison, Del.
Benton's Plentiful 250
Peerless Regina 560
Carroll Williams, Est., New Hope, Pa.
Dusty's Tiny of Monterey 650
Dusty's Rosy Butterfat 725
Peter J. Zeitler, Glasgow, Del.
Champion's Dolly of Monterey ... 575

Whippernock Dispersal

THE Whippernock Dispersal marked the passing of one of the older Virginia herds. One hundred twenty-eight head brought $55,515, an average of $433.71.

In the 1949 McDonald Sale, Colonel Anderson purchased three heifers for $5,200. These three heifers, four of their sons and one daughter, brought $9,605. Coldspring's Ida, at $3,050, and McDonald Farms Ideal Martha, at $2,000, went to John W. Hanes, Ben Tulloch Farm, Millbrook, N. Y. O. T. Fowler was the contender on the first and Felix Walker on the second.

Morgan Walker, bidding for the Louisiana Guernsey Cattle Club, Alexandria, La., bought 25 heifers from $140 to $400 for 4-H Club boys.

Caumsett Osiris brought $1,200 from the Northern Ohio Breeders Cooperative Association, who were also bidders the previous Saturday on Caumsett Broadcaster. R. F. Trant, Londonbridge, Va., bought seven head for $3,460, including Caumsett Hero at $1,000. Whippernock Romulus Noble, a son of the high priced cow, went to James Vaughan, Burkeville, Va., at $1,300. J. F. Walker, Portsmouth, Va., purchased Kitchener Fearless Clare at $1,150.

Louis McL. Merryman, Sr., and John Merryman read pedigrees, Louis Merryman, Jr., cried the sale, John Merryman and Lee Yost and K. M. Mace worked the ring and Mrs. Louis Merryman, Jr., clerked the sale.

Following is the sales list:

E. Morris Abernathy, Virginia Beach, Va.
Whippernock Raider's Olga $360
Whippernock Lola 375
Whippernock Mecca 400
W. T. Agnew, Burkeville, Va.
Ivy 260
Mary O. Armistead, Nathalie, Va.
Whippernock Alease 230
R. W. Armistead, Nathalie, Va.
Whippernock King Don (Bull) ... 625
J. B. Barnard, Laurel Fork, Va.
Heifer Calf 130
Whippernock Raider's Millicent .. 385
Bayville Farms, Inc., Norfolk, Va.
Peggie's Pride of Whippernock ... 900
Whippernock Lady Gertrude 800
W. L. Boswell, Burkeville, Va.
Whippernock Osiris Clarinda 400
Whippernock Maggie's Doris 550
Whippernock Victory's Dorey .. 160
Wm. A. Bristol, Wellville, Va.
Lady Jane of Whippernock 360
H. O. Browning, Petersburg, Va.
Whippernock's Fancy 525
W. M. Camp, Franklin, Va.
Whippernock's Hester 630

H. G. Dashiell, Smithfield, Va.
Whippernock Hero's Tess 210
Whippernock Osiris Jewel 240
Whippernock Osiris Cherub 480
W. H. Gale, Smithfield, Va.
Whippernock Hero's Rosemary .. 290
Heifer Calf 275
Heifer Calf 275
Whippernock Evangeline 340
S. Lane Gwaltney, Windsor, Va.
Whippernock Osiris Dahlia 300
Whippernock Glitter 160
Whippernock Venice 340
Whippernock Raider's Fatima 170
C. M. Hancock, Laurel Fork, Va.
Whippernock Hero's Etta 310
Whippernock Osiris Pepsi 335
Whippernock Victory Dale 80
Whippernock Playboy's Muriel ... 400
Whippernock Osiris Desta 300
John W. Hanes, Millbrook, N. Y.
Coldspring's Ida 3,050
McDonald Farms Ideal Martha ... 2,000
R. A. Harris, Clayville, Va.
Milkmaid of Whippernock 700
Whippernock Hero's Milady 180
Ann E. Hendrick, Glenallen, Va.
Whippernock Osiris Peggie 710
James R. Hendrick, Glenallen, Va.
Whippernock Lady Evaline 775
Mason Hutcheson, Boydton, Va.
Whippernock Victory's Evan 150
C. Mason Knabe, Clayville, Va.
Liberty's Pride Lass 285
George M. Knight, Jr., Darlington, Md.
Whippernock Hero's Jill 435
Whippernock Julie & Calf 335
Oneida's Pet of Whippernock 510
Whippernock Petunias 400
Whippernock Jeanette 390
Whippernock Annetta 385
Rose of Whippernock 500
Whippernock Cora 335
W. B. Knott, Dinwiddie, Va.
Whippernock Carlotta 270
Whippernock Ruby 475
Whippernock Osiris Rosalind 310
Henry Kolowrat, Monson, Mass.
Whippernock's Rita 475
Snowdrop of Whippernock 425
C. S. Lankart, Waco, Texas
Whippernock Bernice 900
Whippernock Osiris Melba 475
Alva R. Long, York, Pa.
Whippernock's Flower 775
Whippernock Hero's Floret 250
Hero's Lillian Girl 410
Louisiana Guernsey Cattle Club, Alexandria, La.
Whippernock Roxanne 140
Whippernock Thelma 200
Whippernock Osiris Emily 200
Whippernock Hero's Bloom 220
Whippernock Dallas 230
Whippernock Raider's Rowenna .. 300
Whippernock Hero's Nanette 180
Whippernock Rosita 200
Whippernock Edrie 230
Whippernock Raider's Viola 260
Whippernock Portia 190
Whippernock Ella 190
Whippernock Osiris Heloise 335
Whippernock Raider's Bonnie 400
Whippernock Osiris Magdaline ... 200
Whippernock Victory's Paula 280
Whippernock Victory's Gem 280
Whippernock Victory's Shelia 280
Whippernock Victory's Irma 280
Whippernock Claudia 220
Whippernock Hero's Arlene 280
Whippernock Osiris Karen 210
Whippernock Raider's Betsy 340
Whippernock Friskie 210
Whippernock Melody 200
Dr. F. L. Martin, Mullins, S. C.
Whippernock Hero's Francia 300
John W. Martin, Wellville, Va.
Whippernock Lady Blossom 385

George A. McKesson, Richmond, Va.
Rosebud's Beatrice 460
Whippernock Hero's Marvis 550
Whippernock May Rose 485
Whippernock Hero's Mada 115
A. Mistr & Sons, Richmond, Va.
Whippernock Hero's Cindy 1,000
F. Mistr & Sons, Prince George, Va.
Whippernock Lassie Pride 275
Whippernock Hero's Bea 410
Whippernock Rupert (Bull) 375
Whippernock Raider's Hedvig 320
Whippefnock Hero's Snowflake ... 410
Whippernock Osiris Majestic 475
W. J. Morris & Sons, Amelia, Va.
Whippernock Olindra 525
Whippernock Naomi 300
Whippernock Faith 360
Miniborya Victory (Bull) 860
C. L. Moseley, White Plains, Va.
Louella of Whippernock 390
R. R. Newton, Boydton, Va.
Whippernock's Petite 95
Northern Ohio Breeders Coop. Assn., Tiffin, Ohio.
Caumsett Osiris (Bull) 1,200
J. E. Poole, Petersburg, Va.
Whippernock Lilly Belle 450
Maggie of Whippernock 360
R. M. Ritchie & Son, Dinwiddie, Va.
Dalores of Whippernock 300
Whippernock Hero's Essie 420
Ralph Spahr, Bristol, Va.
Whippernock Osiris Beady 475
Mrs. Carol W. Sydnor, Mannboro, Va.
Whippernock Osiris Nancy 250
R. F. Trant, Londonbridge, Va.
Whippernock Lady Fannie 500
Whippernock Osiris Dora 210
Ramona of Whippernock 500
Whippernock Lady Belle 400
Whippernock Hero's Loyal 450
Caumsett Hero (Bull) 1,000
Peggie's Ambition 400
James H. Vaughan, Burkeville, Va.
Whippernock Romulus Noble (Bull) 1,300
J. F. Walker, Portsmouth, Va.
Kitchener Fearless Clare 1,150
M. M. Weaver, Princess Anne, Va.
Hope of Whippernock 340
B. M. Williams, Norfolk, Va.
Whippernock Hero's Millie 430
Whippernock Fashion Plate (Bull) 705
Whippernock Margie 410
Vella V. Wilson, Churchville, Va.
Whippernock Hero's Diantha 420
Whippernock Osiris Lass 440
Frank Wishart, Smithfield, Va.
Rebecca of Whippernock 425
E. C. C. Woods, Hanover, Va.
Whippernock's Dianna 350
Whippernock Lady Mildred 350
Simon L. Yoder, Princess Anne, Va.
Whippernock's Lord Edward (Bull) 635

Pennsylvania 40th Special Guernsey Sale

THE Third Annual July night sale was held by the Pennsylvania G. B. A. at their sales pavilion at Lancaster on July 5, at 7:30 p. m. In just three hours 73 head were sold through the ring for a total of $31,425, an average of $430.48. Bidding was exceptionally fast and the prices were especially uniform. The high cow, Calder Farm Brown Betty, sold for $700 going to Col. John C. Bole, Malvern. She was a daughter of Maywood Merrymaker and was consigned by Frank Brown, Jr., Mt. Ararat Farms, Port Deposit, Md. Contending

bidder was Charles Jenakovich of Harrisburg, who also purchased three head for a total of $1,720.

The bottom price for a cow at the sale was $300 and the majority sold for between $400 and $550. High buyer at the sale was Fred R. Van Istandal, Collingwood, N. J., who purchased seven head for a total of $3,410. It seemed that there were a large number of buyers at the sale because new bidders were always coming in on the bidding. The attendance was close to 500 people and the interest was exceptionally good.

The sale was managed by the Pennsylvania G. B. A. Walter Dupes, Elizabethtown, and Irvin Hess, Hershey, were auctioneers. Wm. H. Juzi, Field Secretary, read pedigrees, assisted by Corey C. Garey Jr., fieldman of the State Association.

Following is the sales list:

R. H. Ball, Phoenix, Md.
Codorum Queen Ann $500
Iowanita Omar's Rosemary 600
Walter Binkley, Lititz, Pa.
Smoketown Lancastrian's Blend 360
James Blouch, Jonestown, Pa.
Sunset Advocate's Levity 390
John C. Bole, Malvern, Pa.
Hunter's Elizabeth 530
Laurel Locks Geum 470
Quarry Valley's Happy New Year .. 525
Calder Farm Brown Betty 700
James H. Caldwell, East Greenville, Pa.
Codorum Meadow Queen 425
Mrs. R. R. M. Carpenter, Wilmington, Del.
Green Banks Delphene 310
Kenfleur's Jean Rose 390
Greenwood's Georgene 300
Karl M. Diener, Hamburg, Pa.
Warrior's Valentine Doll 500
Pebble Hill Lady Valda 400
Oakwood's Hiboy Ariadne 450
Codorum Liberty Bell 435
L. W. Dunkelberger, Harrisburg, Pa.
Forsgate Harvester's Joyce 410
Warren Fabian, Easton, Pa.
Paxon Hollow Princess Ann 510
Mabee's Princess Pat 475
Robert F. Fahy, Monkton, Md.
Pebble Hill Lady Madonna 115
J. N. Griffith and Son, Ebensburg, Pa.
Forsgate Butterfat's Lydia 420
Codorun Aphelia 475
Chester B. Hess and Son, Strasburg, Pa.
Pebble Hill Vallucy 510
J. M. Hess, Hollidaysburg, Pa.
Repeal's Belle Lola 2d 480
Ratcliffe Manor Ellen 320
R. Hobson, Schwenksville, Pa.
Patriarch's Rose of Dellwood 440
Forsgate Butterfat's Catherine 410
John H. Humpton and Henry Henchcliffe, Perkasie, Pa.
Highland Chief's Pandella 430
Neotia's Adelie of Brutzmanor 400
Sunnyside Rose Marie 440
McCullough's Glory 380
Charles Jenakovich, Harrisburg, Pa.
Hominy Hill Benette 680
Cleo Forest 500
Laurel Locks Kalimba 540
Ernest E. Johnson, Boyertown, Pa.
Pebble Hill Charlotte 520
Sunset Advocate's Sparkle 440
General's Jane of Musserhome 450
Fancilla of Clear View 310
Edgar T. King, Peach Bottom, Pa.
Lauxmont Martinet (Bull) 240
Paul Kline, Quentin, Pa.
Maywood Conqueror's Gibralter (Bull) 260
Ernest E. Kohler, Hamburg, Pa.
Coldspring's Valor's Reliance (Bull) 535
Abram M. Landes, Franconia, Pa.
Sterling Starlight 600
James A. Leamer, Jr., Dunlo, Pa.
Meadow Spring Beamette 200
Kay of Ridgeway 400
George C. Lieb, Norristown, Pa.
Forsgate Butterfat's Chalice 440
Harold McClintock and Thomas C. Potter, Elverson, Pa.
McCullough's Naoma 530
Meadow View's Fairy 440
Clayton H. Madtes, New Tripoli, Pa.
Pebble Hill Cavalier's Lila 450
George L. Milns, Elverson, Pa.
Ring-Win King's Echo 485
R. S. Myers and Sons, Lancaster, Pa.
Justina of Sunnyside 300
Harvey D. Ritter, Boyertown, Pa.
Pebble Hill Princess Charlotte 270
A. H. Schaub, New Freedom, Pa.
Brockton's Irene and Bull Calf 460
Charles D. Schreiber, Quarryville, Pa.
Walnut Lawn Belle June 200
L. J. Schwalm, Pottsville, Pa.
Pebble Hill Prince Edward (Bull) .. 525
Harry B. Shenk, Strasburg, Pa.
M. F. Margaret 460
R. K. Shoemaker, Kirkwood, Pa.
Chadwick's Ultra Naomi 400
Roy R. Shultz, Willow Street, Pa.
Pebble Hill Madonna 400
Liseter Country Clover 490
Liseter Royal Sunlight 360
Chester A. Todd, Quarryville, Pa.
Osborne Hill Bright Lass 420
Fred R. Van Istendal, Collingwood, N. J.
McCullough's Pauline 435
Highland Chief's Fran 390
Marlboro King's Fern 525
Paymaster's Polly 500
Gardenville Golden Lila 510
Paymaster's Jessie 550
Liseter Picotty 500
Stephen C. Vaughn, Harbeson, Del.
Pebble Hill Lord Melrose (Bull) ... 300
Greenwood's Inez 470
Charles R. Woodward, Marshallton, Del.
Highland Chief's Image (Bull) 200
E. Booth Yarnall, Cochranville, Pa.
Pebble Hill Vallena 410
Henry S. Zook, Bareville, Pa.
McCullough's Manola 430
Witchwood Reveller's Alert 400

Murphy, N. C., 10th Annual Sale

THE Murphy Guernsey Consignment Sale was held on May 22 at the Murphy, N. C., Fairgrounds. Thirty-six head of Guernseys were sold for a total of $8,510, an average per animal of $236.39.

The top animal in the sale was Riegeldale Maxim's Daffy, that sold for $505 and was purchased by Willie Russell, Andrews, N. C. Randolph Shields of Notla Farms, Culberson, purchased Quail Roost Proud Royal, the top sire in the sale, for $450.

Several buyers from the neighboring states of Georgia and Tennessee were purchasers at the sale.

The sale was sponsored by the Cherokee County G. B. A., with A. Q. Ketner, J. Franklin Smith, Nolan Wells, M. S. Patton, Clarence Hendrix, and Randolph Shields, the sale committee.

Following is the sales list:

Hoyt Arrowood, Murphy, N. C.
Shoal Falls Donna Rita $320
Ivan Byers, Hendersonville, N. C.
Dodsworth Betty 205
R. L. Cowan, Sweetwater, Tenn.
Nejasco Meteor Governor (Bull) ... 250
Smithmont Valor's Ann 310
Mission Villa Maxim Betsy 310
F. E. Dickey, Murphy, N. C.
Notla Scarlett's Harriett 170
P. A. Gold Georgia 165
Majestic Star of Eliada 140
Kootem Farm Nolan's Edna 155
Green Acres Evelyn 145
H. E. Dickey, Murphy, N. C.
Belmont View Ned's Dapper (Bull) 280
Riegeldale Conqueror's Leila 350
W. S. Dickey, Murphy, N. C.
Clear Springs' Queen Peggy 310
James Everhart, Cleveland, Tenn.
Nejasco Francis' Jane 305
Nejasco Phil's Winny 210
T. J. Gazaway, Dalton, Ga.
Kootem Farm Nolan Daisy 170
J. M. Godsey, Sweetwater, Tenn.
Notla Princess 240
Juanita of Rosewood Farms 275
J. L. Hall, Murphy, N. C.
Carr Creek Peggy Woo-Woo 165
Ralph Jordan, Andrews, N. C.
Belmont View Primer's Friskie 300
Dickson Quay Ketner, Murphy, N. C.
Mary of Grand View 165
Raymond Ledbetter, Marion, N. C.
Scarlett's Maxim Rose 125
S. H. Miller, Waynesville, N. C.
Nolan's Maxim Glory 280
Roy Redwine, Dalton, Ga.
Smithmont Valor's Nettie 165
Mrs. C. C. Roberts, Murphy, N. C.
Kootem Farm Nolan Estoleen 165
Willie Russell, Andrews, N. C.
Riegeldale Maxim's Daffy 505
Belmont View Brilliant's Cindy 465
Randolph Shields, Culberson, N. C.
Quail Roost Proud Royal (Bull) ... 450
G. G. Stiles, Marble, N. C.
Notla Annabelle 260
C. H. Thompson, Agent, Hendersonville, N. C.
Heifer 150
Charles N. Trotter, Carrollton, Ga.
Notla Scarlett's Carolyn 150
Addie Sam of Eliada 160
Masterful's Josephine of Green Acres 125
Prince's Maxim's Dimple 160
Charles Walker, Andrews, N. C.
Heifer 160
H. N. Wells, Murphy, N. C.
Riegeldale No Max Hero (Bull) ... 250

Payette County Breeders Meet

AT a recent meeting of the Payette County G. B. A., in New Plymouth, Idaho, among topics discussed were the presentation of a trophy at the County Fair to Guernsey breeders, and the possibility of a second annual Guernsey sale in the fall at Nyssa, Ore. The club voted that the 1950 County Fair premium money of the members be used to fix up the barns, permanent bleachers and the show ring; if not used for this to go to the individuals who received the premiums.

Mrs. Roy K. Boggs and Mrs. Lloyd Johnson served a delicious lunch at the close of the meeting.

ARTHUR W. TELFER

Changes Among the Leaders

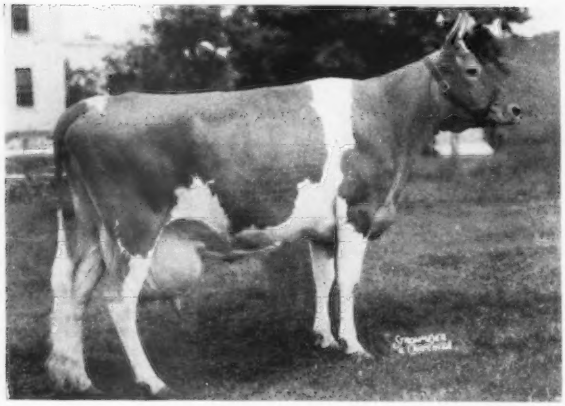

Ideal's Peter's May Jewel

Ideal's Peter's May Jewel 912964, Reentry 80301

1st 7yrs—365C—3x

IDEAL'S PETER'S MAY JEWEL'S record of 23364 lbs. of milk and 1210 lbs. of fat, giving her first place, 7yrs—365C—3x, makes her a four-time class leader. As a Jr2—305C—3x, a production of 12129 lbs. of milk and 592 lbs. of fat placed her fifth in that division; as a Jr4—365—3x, a production of 18433 lbs. of milk and 963 lbs. of fat placed her fifth in that division, and as a 5yr—365—3x, a production of 23275 lbs. of milk and 1194 lbs. of fat placed her third in that division. "Jewel" is owned and was bred by Jacob Tanis, Ideal Guernsey Farms, Augusta, N. J.

Ideal's Fannie Sheen's Peter is the sire of the new national record holder. He is a son of Langwater Coventry, eight P. R. sons and 16 A. R. daughters, and out of Coventry Fanny Sheen, 12086 lbs. of milk and 625 lbs. of fat, class G, and 13311 lbs. of milk and 675 lbs. of fat in class B. This bull now has 25 A. R. daughters with six records of 800 pounds of fat.

Ideal's Satellite's May Jewel, 12640 lbs. of milk and 714 lbs. of fat, class BB, is the dam of the new champion. She is also the dam of Ideal's Laddie May Jewel, 11650 lbs. of milk and 707 lbs. of fat, Sr2—365—3x. Ideal's Satellite's May Jewel was by Langwater Satellite, 65 A. R. daughters and 13 P. R. sons, and out of Courtier's May Jewel. Progeny of the new champion include: Ideal's King's May Jewel (by Ideal's Senator King, a son of Ideal's Lettie's Duke), 15355 lbs. of milk and 739 lbs. of fat, Jr2—365C—3x; a son, Ideal's Courtier, that was sold to Charles R. F. Arnold, Weterun, South Africa; a three-year-old son by Ideal's Senator Lad, known as Ideal Mariner, in service at Ideal Farms, as is also a yearling son, Ideal's Maximal, that is by Ideal's Beacon. Throughout this record "May Jewel" was again in calf to Ideal's Beacon.

"May Jewel" has exceeded the record of her stablemate, Spot's Whittie, that was announced as a National Class Leader in this division in the July 4 Journal. This new record exceeds Whittie's production by 1532 lbs. of milk and four lbs. of fat. It comes within three lbs. of fat and 350 lbs. of milk as much as that produced by Cathedral Rosalie that has held the National record in the 365-day class since 1937. "May Jewel" at the present time also holds third place 5yrs—365, and is still honored with sixth place in the Jr4—365 classification. With the present record, she holds more high records than any other cow of the breed, as she has two records of over 1194 lbs. of fat and one record of 963 lbs. Among the class leaders, she is the second cow in the breed for milk production.

Sire: Ideal's Fanny Sheen's Peter 229098.
Dam: Ideal's Satellite's May Jewel 533622.
Owner: Jacob Tanis, Augusta, N. J.
Born: Mar. 9, 1943. Calved: Mar. 18, 1950.
Served: Aug. 21, 1950. Calved: June 3, 1951.
Supervised by New Jersey State College, New Brunswick, N. J.
Carried calf 212 days during test.
3 milkings daily—Total milkings 1090.

1950	Milk Lbs.	Butter Fat %	Butter Fat Lbs.
Mar. 22	656.3	4.38	28.75
April	2568.1	4.38	112.48
May	2557.1	4.50	115.07
June	2329.7	4.49	104.60
July	2365.4	5.02	118.74
Aug.	2135.9	4.99	106.58
Sept.	1874.5	5.27	98.79
Oct.	1705.7	5.65	96.37
Nov.	1602.9	6.15	98.58
Dec.	1611.5	5.94	95.72
Jan. 1951	1586.0	5.60	88.82
Feb.	1366.9	6.11	83.52
Mar. 21	1004.5	6.24	62.68
TOTAL	23364	5.18	1210

Sunset Superb Judy 1026427, H. I. 46262

8th Jr3—HIR—365—2x

THERE is along, long story of struggle and spunk behind the new Class Leader record made by Sunset Superb Judy. By producing 12140 lbs. of milk and 724 lbs. of fat in 341 days as a junior three-year-old in H. I. R. on twice-a-day milking, she has taken eighth place in that class. The story goes back through seven generations of Guernseys and about 27 years of time. It spans most of the adult life and struggles of the plucky woman who either bred or directed the breeding of five of those seven generations, who not only owns Sunset Farm at Plymouth, Ind., but also runs it herself alone. Mrs. Alice S. Dawson not only has provided the breeding brains behind this cow, she has raised the herd herself, and has milked them by hand, day after day, and month after month. Her well-tended poultry, her herd of registered Duroc hogs and her Guernseys have paid a load of debts, raised and educated a family, and have made a sandy, wind-blown west central Marshall County farm to blossom like a rose. What one woman has done the hard way makes one wonder what many men might do if they tried, maybe half as hard.

Back in 1925 a group of Marshall County breeders went to Ohio and brought back some 20 or more heifers which were distributed by lot at the Bourbon Fairgrounds. One of these was Dora of Rising Sun, a plain, rough yearling heifer that eventually made 8040 lbs. of milk and 402 lbs. of fat in D. H. I. A. She was by Cottie's Royal Laddie out of a daughter of Irene's Chief of Pomeroy. As a six-year-old cow, "Dora" was sold to Ross Harris, Plymouth, and for him had three good D. H. I. A. daughters, Ross Farm Queen Bonnie, 12054 lbs. of milk and 622 lbs. of fat, class CHI; Buttermaker of Ross Farm, 12524 lbs. of milk and 581 lbs. of fat, D. H. I. A., and 11979 lbs. of milk and 564 lbs. of fat, class AHI, and Carol of the Ross Farm, 9453 lbs. of milk and 432 lbs. of fat, D. H. I. A.

"Dora," mated to Golden King of Ranier, produced Golden Beauty of Walnut Drive, 8829 lbs. of milk and 448 lbs. of fat, D. H. I. A. "Golden Beauty," bred to Sir Benjamin of Ranier (Steadfast of the Ridge—Dorcas of

Sugar Grove, 9804 lbs. of milk and 548 lbs. of fat, D. H. I. A.), produced Nancy Lou of Walnut Ridge. "Nancy Lou" was never tested. Bred to Surprise's Ultra Lad she produced Nancy's Jewel of Walnut Drive, whose only record was 6195 lbs. of milk and 303 lbs. of fat at 10 years, D. H. I. A. Surprise's Ultra Lad was quite a bull. Used principally in the herds of Levi Myers and Son, and Guy Thayer, La Paz, Ind., he sired great production. His daughters in the Performance Register include Lady of Myersmead, 11132 lbs. of milk and 542 lbs. of fat, class AAA, —a lifetime D. H. I. A. record of 92416 lbs. of milk and 4637 lbs. of fat.

"Nancy's Jewel," bred to Winding Creek May Day, produced Joy of Walnut Drive, 11516 lbs. of milk and 524 lbs. of fat, D. H. I. A. at four years. "Joy" was sold a year ago at 14 years of age. Winding Creek May Day (Topsy's May Day—Ruby of Cedar Lane, 15659 lbs. of milk and 815 lbs. of fat, class A) has 14 A. R. daughters and one P. R. son.

At this point we come to the present herd. "Joy," bred to Adanac Hustler produced Sunset Joyce. Adanac Hustler was by Fancy Lad of Ranier out of Steadfast's Violet, 8439 lbs. of milk and 535 lbs. of fat, D. H. I. A., a daughter of Steadfast of the Ridge.

Sunset Joyce is the mother of Mrs. Dawson's present entire herd. As a nine-year-old in 365 days—2x—D. H. I. A., she has credits of 12918 lbs. of milk and 782 lbs. of fat. For the calendar year 1949, the D. H. I. A. book credits her with 11968 lbs. of milk and 737 lbs. of fat. "Joyce" has four daughters in the herd by four different bulls. Two are in milk. Mated with Marshall of Eagle Valley (King of Eagle Valley—Eagle Valley's Flow, 414 lbs. of fat at two years), she produced Sunset Joan. Her D. H. I. A. credits for the testing year 1948-1949, as a four-year-old, were 10803 lbs. of milk and 568 lbs. of fat, 7489 lbs. of milk and 484 lbs. of fat as a five-year-old, and 8459 lbs. of milk and 567 lbs. of fat as a six-year-old. She is now in H. I. R. at seven years. Fresh February 28, 1951, she was credited with 1810 lbs. of milk and 101 lbs. of fat in April.

It may be recalled by some that Marshall of Eagle Valley was the bull provided by Eagle Valley Farms, New Augusta, Ind., and given to the 4-H Club members at the "Guernsey Mother's Day" program of the Indiana G. B. A. State Field Day which was held at the Fairgrounds at Lafayette on July 23, 1941. The Guernsey breeders of Marshall County, under the leadership of the then county agent, the late L. M. Butler, just about turned Marshall County upside down to get the largest county attendance at that Guernsey Mother's Day program. The result was that they won this bull calf given by Mr. Lilly to 4-H Club members. The bull was not used too heavily in Marshall County but one of his daughters was Sunset Joan, the mother of this new class leader. Joan's other three daughters include one pair of twins, sired by Pine Manor King's Image, both of whom are doing very well, and one of which Mrs. Dawson thinks may be the cow in the herd with which she will better Joan's 101-lb. production of last April. "King's Image," incidentally, is the full brother to Pine Manor King's Superb, the sire of the new class leader, so that as things are stated, these twins are full sisters-in-blood to the new class leader.

"Joan" has D. H. I. A. lactation credits of 10538 lbs. of milk and 639 lbs. of fat, 315 days at three years; 11613 lbs. of milk and 723 lbs. of fat, 421 days at four years. "Joan" is the mother of four daughters in the herd by three different bulls.

Mated with Pine Manor King's Superb, Sunset Joan produced Sunset Superb Judy, the new class leader. Judy's first-calf D. H. I. A. record was 9442 lbs. of milk and 543 lbs. of fat in 349 days.

Pine Manor King's Superb was purchased by A. A. Sheets, in the 1943 Indiana Fall Sale as a calf for $4,000. He was by Coronation King of Pine Manor, 51 P. R. sons and 72 A. R. daughters and out of Pine Manor Columbine, 9979 lbs. of milk and 605 lbs. of fat, class GG; 12672 lbs. of milk and 755 lbs. of fat, class EE. "Coronation King" was by Coronation Rose King, 36 P. R. sons and 34 A. R. daughters, and out of Green Meadow Minuet, 19093 lbs. of milk and 864 lbs. of fat, class A, while "Columbine" was by Coronation Count, 23 P. R. sons and 31 A. R. daughters, out of Coronation Alida, 9060 lbs. of milk and 558 lbs. of fat, class GG, and 11920 lbs. of milk and 763 lbs. of fat, class C.

Mrs. Dawson's herd was high herd over all three of the D. H. I. A.'s in Marshall County in 1949, with an average of 10200 lbs. of milk and 615 lbs. of fat for her four-cow herd. "Joyce" was high cow of the year with her 737-lb. record. In 1950 her six-cow herd was second in the county with a 583-lb. average, and four of the six were two-year-olds. In this report, "Joyce" was accredited as the third high cow in the county with 744 lbs. of fat, while "Judy" was first with a credit of 601 lbs. of fat as a junior two-year-old, which was for the calendar year 1950 and included the last half of her two-year-old lactation and the first half of the next. "Judy" has recently freshened with a heifer calf, sired by Sun Blest Farms Crystal Prince.

Sire: Pine Manor King's Superb 338865.
Dam: Sunset Joan 821747.
Breeder: Alice S. Dawson, Plymouth, Ind.
Owner: Alice S. Dawson, Plymouth, Ind.
Born: April 15, 1947. Calved: June 12, 1950.
Supervised by Purdue University, Lafayette, Ind.
2 Milkings Daily. Total Milkings: 682.
Began Test: June 15, 1950. Finished: June 14, 1951.

	Milk	Butter Fat		Days On Test
Record:	12140	5.9	724	341

Hamby Farms Bom Augusta
988047, H. I. 46234

1st Sr3—HIR—365—2x

HAMBY FARMS BOM AUGUSTA, owned by the Northeastern Oklahoma A. & M. College, Miami, Okla., has made a National record as a Sr4—HIR—365—2x of 14281 lbs. of milk and 844 lbs. of fat. She was bred by E. L. Gosselin, Oklahoma City, Okla. "Bom" has a

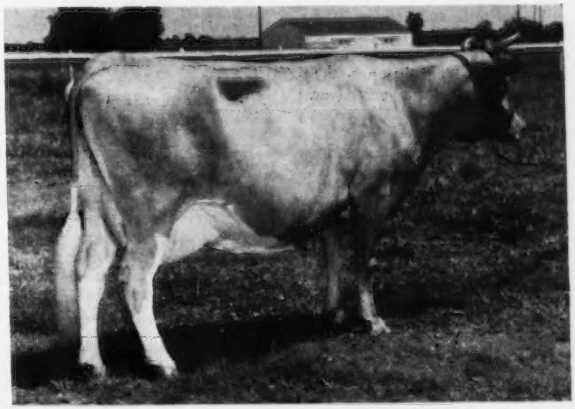

Hamby Farms Bom Augusta

previous record of 7713—453—Jr2—305C—2x.

Gaylord's Squire's Bombardier, the sire of "Bom," has one other A. R. daughter. Her dam, Gaylord's Augusta has two records of 11149—576—Sr3—HIR—2x, and 9116—503—305C—Sr4—2x. "Bombardier" was by Langwater County Squire, 56 P. R. sons and 91 A. R. daughters, and out of Queen's Bonnie of Maple Grove, 16982—781—A, while "Augusta" was by Gaylord's Arbiter, three P. R. sons and 14 A. R. daughters, and out of Cherub's Promise of Goodrich, 12927—716—A.

"Bom" has never received more than 14 pounds of concentrate grain per day, and has never been milked more than two times a day. She was managed throughout this lactation by Lucian MacCanoll. She has had two different milkers, Horace Webb and Roy Rains, along with a number of students who have assisted at odd times, and was milked throughout the record, with the exception of about one week, by machine.

"Bom" is now carrying a calf to Meadow Lodge Juno, a son of Meadow Lodge Rex's Kingmaker.

Sire: Gaylord's Squire's Bombardier 343839.
Dam: Gaylord's Augusta 733091.
Breeder: E. L. Gosselin, Oklahoma City, Okla.
Owner: Northeastern Oklahoma A. & M. College, Miami, Okla.
Born: May 13, 1945. Calved: May 6, 1950.
Supervised by Oklahoma A. & M. College, Stillwater, Okla.
2 Milkings Daily. Total Milkings: 730.
Began Test: May 9, 1950. Finished: May 8, 1951.

	Milk	Butter Fat		Days On Test
Record:	14281	5.9	844	365

Pebble Hill Coronet's Heloise 896338, Reentry 98032

9th Sr4—305C—3x

KING'S HEIR CORONET sired 11 A. R. daughters, all of which made good records but, like many sires, one does not study the progeny of the bull until one makes the "headlines." So it is with the completion of a record of 15419 lbs. of milk and 769 lbs. of fat, Sr4—305C—3x that Pebble Hill Coronet's Heloise focuses our attention on her sire, King's Heir Coronet. This bull is also the sire of the Pennsylvania State Champion, Pebble Hill Coronet's Debutante, 19464—907—Jr4—365C—3x, and Pebble Hill Murena, 18713—869—Sr4—365C—3x. This bull is a son of Coronation King's Heir, 52 A. R. daughters and 27 P. R. sons, that was successfully used at Spar Hill Farm where, among others, he sired Spar Hill Clematis, 23096—1205—7yrs—365—3x, 2nd place. Coronation King's Heir was a son of Green Meadow Coronation Prince, 25 P. R. sons and 35 A. R. daughters, and out of Green Meadow Celesta, 14812—668—F.

Glenburnie Gem 2d, 13252—735—EE and 14204—784—BB, was the dam of King's Heir Coronet. This cow was quite a brood cow, being the dam of four A. R. sons and four A. R. daughters, including Spar Hill Primrose, 12490—725—GG, and Glenburnie Opal, 12261—621—EE. "Gem 2d" was a daughter of Glenburnie Independent, 15 P. R. sons and 48 A. R. daughters, and out of a Dunwalke Lad daughter, Glenburnie Gem, 12309—690—E.

Pebble Hill Heloise, the dam of the new leader, met an untimely death, preventing the completion of an official record. She was by Glenburnie Presto, two P. R. sons and 11 A. R. daughters, including Glenburnie Vesta 2d, 14287—660—E, and Pebble Hill Debie, 12125—657—Jr3—365C—3x. "Presto" was a son of Glenburnie Independent 2d, six P. R. sons and 18 A. R. daughters, and out of Glenburnie Princess Hera 3d, 17442—832—BB.

Pebble Hill Coronet's Heloise has previous records of 11398—565—Jr2—365C—3x, and 17791—823—Sr3—365C—3x. In the Pebble Hill herd are four daughters of the cow: Pebble Hill Cavalier's Heloise, Pebble Hill Cavalier's Celesta and Pebble Hill Cavalier's Hollie, all by Sterlingold Cavalier (Coronation Climax—Kitchener Royal Jewel, 14196—803—CC). Pebble Hill Coronation King, the present herd sire at Pebble Hill (Gardenville Rose King—Sterlingold Princess Una, 13561—677—Jr3—365C) is the sire of Heloise's youngest daughter known as Pebble Hill King's Heloise, and was also the service sire to which the new class leader was in calf while making this record.

Pebble Hill Farm, located just on the edge of Doylestown, Bucks County, Pa., is owned by F. N. & T. M. Shaw. Cris Eshelmann was the milker and feeder of the new class leader.

Sire: King's Heir Coronet 319611.
Dam: Pebble Hill Heloise 786107.
Owner: F. N. & T. M. Shaw, Doylestown, Pa.
Born: May 26, 1945. Calved: April 17, 1950.
Served: Aug. 15, 1950. Calved: May 28, 1951.
Supervised by Pennsylvania State College, State College, Pa.
Carried Calf 197 days during test.
3 milkings daily—Total milkings 915.

1950	Milk Lbs.	Butter Fat %	Butter Fat Lbs.
April 30	56.6	4.60	2.60
May	2046.5	4.60	94.14
June	2002.2	4.66	93.30
July	1830.6	4.72	86.40
Aug.	1604.7	4.50	72.21
Sept.	1328.3	5.08	67.48
Oct.	1420.5	5.22	74.15
Nov.	1265.7	5.26	66.58
Dec.	1302.8	5.38	70.09
Jan. 1951	1379.3	5.68	78.34
Feb. 28	1182.2	5.47	64.67
TOTAL	15419	4.99	769

Lowland Lillie 1040517, H. I. 46263

5th Sr3—HIR—365—2x

THE opportunity to write this story is one of those occasional privileges which comes in the life of a breed fieldman. This story stems from the fact that the registered Guernsey cow, Lowland Lillie, by producing 11843 lbs. of milk and 775 lbs. of fat, has taken fifth place among all Guernsey Sr3 cows tested in the Herd Improvement Division of the Guernsey Advanced Register on twice-a-day milking. The thrill of this story is the opportunity to relate the accomplishment of a lovable couple, both natives of the Island of Guernsey, who bred this cow and who by their able and loving care developed her—Mr. and Mrs. Stanley M. Carrington, Lewisville, Ind.

Stanley Carrington is a native of the parish of Castel on the Island of Guernsey, while Mrs. Carrington was the former Ethel Tostevin from St. Peters parish on the Island of Guernsey. Both stem from families long known among the good breeders of the Island. Stanley reminded us that an old cow, Cheminante X, was imported to this country many years ago. It was Stan's recollection that she was grand champion either of the National Dairy Show or at the Panama-Pacific Exposition under the ownership of the late John Dupee of California. She was a foundation cow in the herd of Stan's father, John Carrington, on the Island, and was bred by Stan's mother, Mrs. John Carrington. Guernsey breeders in this country may recall that the younger John Carrington, Stanley's brother, now operating the old place on Guernsey, and his wife, were in this country and attended the National Guernsey Show at Waterloo, Iowa, in 1949. John Carrington had just returned to the Island after having been to Australia where he judged both Jerseys and Guernseys in some of the Australian shows. Stan states that John's present herd on the Island descends from this old cow of many years ago. A good many of the older breeders in this country who are more familiar with Island breeding, can well recall a number of animals of importance that were bred by the Tostevins of St. Peters.

Stanley and Ethel Carrington came to this country as a bride and groom on March 31, 1923. They came first to Wisconsin where Stan was the herdsman at Lassawade Farm, Stevens Point, for some six or eight months. From there he went to Troy, Ohio, where for five years he was manager of Roamover Farm, owned by Arthur Ibaugh. From there he went to Connersville, Ind., where for eight years he was the manager of H. A. Carter's Waterloo Guernsey Farm, and finally for five years he was manager of the late R. W. Lyons' Fairholme Farm at Lewisville, Ind.

In 1937, before he left Fairholme, he bought 80 acres south of the farm, composed of as fundamentally good dirt as lies outdoors. The Carrington's went on this farm and started to oper-

ate it themselves in 1941. They have built this 80 acres up to where 110 bushels of corn to the acre is not uncommon. In 1949 they won a Gold Medal from the Indiana Corn-Growers' Association 150-bushel Corn Club with a yield of 151.6 bushels per ace in the Five-acre Contest. Some years they have farmed an additional 110 acres. They raise and market about 120 commercial hogs a year. With all this top farming activity, this pair of Island natives have never lost for a split second the love for and belief in the Guernsey cow which has been bred into them for generations.

They bought two foundation cows from the Fairholme herd, and two at the Elcoza Farm Dispersal. Here and there they picked up two or three others. The herd has always been small, about 10 cows in milk, but they have been good ones—profitable ones.

In 1947-48, their herd averaged eight cows in milk and produced an average of 8005 lbs. of milk and 411 lbs. of fat in D. H. I. A. This made it the second high herd in the Rush County D. H. I. A. and included the high cow. The next year, 1948-49, with an average of 8.5 cows, they made an average of 9989 lbs. of milk and 498.6 lbs. of fat. This made the Carrington herd the high herd in the Rush County D. H. I. A. for that year, and also included again the high cow. At the end of that year they dropped out of the D. H. I. A., but reentered the herd on H. I. R. test in February, 1950.

In the Elcoza dispersal they bought Elcoza Lily Girl, (Monarch Elcoza—Pansy's Lily of Glendale) and in 1941 they bought Orchard Lawn's Stanley, (McDonald Farms Admiral—Orchard Lawn's Anne). Orchard Lawn's Stanley only had a few daughters before he was shipped. One was Lowland Lily Belle, out of Elcoza Lily Girl. She had but one calf and was lost, but that calf was Lowland Lillie, the new class leader.

The next bull was Woodacres Royal Patron, the sire of "Lillie." He also was used only a short time and has only a very few daughters. He was by Douglaston Prince Royal, 29 P. R. sons and 67 A. R. daughters (Imp. Financier of Myrtle Place, 19 P. R. sons and 64 A. R. daughters—Shuttlewick Mirth, 13633—706—G), out of Thatch Meadow Patricia, 9131—505—G (Coronation Prince Steadfast, 18 P. R. sons and 34 A. R. daughters—Thatch Meadow Polly).

Lowland Lillie, now just past five years old, dropped her fourth calf in June. Her first calf was born when she was just two years, and five days old. In that lactation in D. H. I. A. she made 7881 lbs. of milk and 444 lbs. of fat in 319 days, 2x. This calf was Lowland Lillie May Rose, that has finished her first lactation, 7722—387—Jr2—HIR—2x. Her second calf was a bull, born one week short of a year after the first calf. The third calf was another heifer, born exactly a year after the second calf, on May 13, 1950, and now her fourth calf born in June, 1951, all tend to indicate that her class leading record is pretty real.

Sire: Woodacres Royal Patron 345109.
Dam: Lowland Lily Belle 834183.
Breeder: Stanley Carrington, Lewisville, Ind.
Owner: Stanley Carrington, Lewisville, Ind.
Born: May 15, 1946. Calved: May 13, 1950.
Supervised by Purdue University, Lafayette, Ind.
2 Milkings Daily. Total Milkings: 730.
Began Test: May 16, 1950. Finished: May 15, 1951.

	Milk	Butter Fat		Days On Test
Record:	11843	6.5	775	365

Don's Fairy 932920, A. R. 118713

8th Jr4—305C—3x

HERE is number 19, that is, the 19th class leading record that has been made at Monterey Farms within the past three and one-half years. The majority of these records have been made by daughters of the proved sire, Fairlawn Peerless Emblem. In this case, Don's Fairy, whose recent record of 13867 lbs. of milk and 740 lbs. of fat as a Jr4—305C—3x, that places her eighth among the leaders in this division, represents a granddaughter of the "Emblem" bull.

"Fairy" is sired by Dononia's Emblem of Monterey, that now has four A. R. daughters with an average production which shows him to be a bull of merit. As previously mentioned, "Emblem" was sired by the well-known proved bull, Fairlawn Peerless Emblem, and is out of one of the foundation cows in the Monterey herd, Dononia of Middletown, 15116—766—6yrs—305C—3x. He is a full brother to Dononia of Monterey, 14098 — 749 — Jr4 — 305C — 3x, class leader, third place when made, and Peerless Emblem's Donna, 10854—630 — Jr2 — 305C — 3x, class leader seventh place when made.

The dam of the new class leader is Monterey Gremlin, she being by Monterey Cherub, the sire of two A. R. daughters, Monterey Monita, 10852—607 — Jr3 — 305C — 3x, and Cherub's Merry Girl of Monterey, 12206—700—5yrs—305—3x. "Gremlin" is a daughter of Monty's Nora of Lindendell.

The completion of this record brings added emphasis to the necessity of having both inheritance and management if one is to expect the maximum production achievement from his cattle. Such is the the case at Monterey Farms, Middletown, Del., owned by Howard J. White. A herd founded on good cows, backed with the successful use of sound herd sires with a production ability that is fully realized through a complete farming program, is in no small way responsible for the outstanding records that have been made at this New Castle County breeding operation.

Throughout her record, Don's Fairy was milked by Russell Bailey. Howard A. Boyd is the manager of Monterey Farms and Guy Douglass is the herdsman.

Sire: Dononia's Emblem of Monterey 349084.
Dam: Monterey Gremlin 796023.
Owner: Howard J. White, Middletown, Del.
Born: Feb. 10, 1946. Calved: April 26, 1950.
Served: Aug. 29, 1950. Calved: June 3, 1951.
Supervised by University of Delaware, Newark, Del.
Carried calf 184 days during test.
3 milkings daily—Total milkings 915.

1950	Milk Lbs.	Butter Fat %	Butter Fat Lbs.
May 1	2053.2	4.99	102.45
June	1923.8	4.23	81.38
July	1661.4	5.18	86.06
Aug.	1560.8	5.30	82.72
Sept.	1299.2	5.59	72.63
Oct.	1373.0	5.32	73.04
Nov.	1264.9	5.50	69.57
Dec.	802.3	5.84	46.85
Jan. 1951	1010.4	6.28	63.45
Feb.	885.9	6.81	60.33
Mar. 1	32.2	6.81	2.19
TOTAL	13867	5.34	740

Eckman's Francine 939208, Reentry 36717

1st Jr4—HIR—365—2x

ECKMAN'S FRANCINE, new National record holder as a Jr4—HIR—365—2x, with 13694 lbs. of milk and 822 lbs. of fat, is in a small farmers' herd and completed this class leading record under very ordinary conditions. No special attention or care was given her, and she was outside in all kinds of weather. She was fed a home-mixed 14 per cent protein grain ration, silage, alfalfa hay, and whatever pasture was available. The pasture consisted mostly of alfalfa, timothy and sudan, and a little home and rye pasture.

"Francine" has one daughter, not yet fresh and a year old son in the herd. She has a previous class leader record as she placed third, Jr3—HIR—365—2x, with a production of 13125 lbs. of milk and 748 lbs. of fat. She is homebred and her dam and three-quarter sister, Eckman's Jean's Florene, 10889—612—6HIR—2x, is the dam of two daughters and one son in the herd, and is well on her way to producing another 600 lb. record.

Francine's sire is Ransom Worldbeater's Wrecker, a son of Argilla Fisherman, A. R., 28 A. R. daughters (Dolly's Foremost of High Rock, 67 A. R. daughters—Sentinel's Twilight of Argilla Farm, 13551—680—A) and out of Ransom Wilda's Worldbeater, 9467—480—DDD (Tarbell Farms Lorenzo, seven A. R. daughters—Ransom Wilda's Leader, 8682—421—A). Tarbell Farms Lorenzo is a full brother to Tarbell Farms Ultra Lenda, the dam of Tarbell Farms Royal Lenda, national record Jr4-year-old. Francine's dam is Batdorf's Jean that has records of 10254—641—9yrs—HIR — 365 — 2x, and 8916—570—10HIR—2x. "Jean" was purchased by the Eckmans in 1940 as

Eckman's Francine

a heifer calf and has four daughters in the herd, two in production, two grandsons in service and three granddaughters and one double great granddaughter. She is back on test as an 11-year-old and has 83 lbs. of fat for her first full month, now milking about 50 lbs. per day.

The Eckman brothers, Albert and Olaf, started dairying in 1930. They purchased their first pure bred bull in 1932 and their first registered female was purchased in 1939. The herd was started on D. H. I. A. test in 1946 and HIR testing was started in 1949. Francine's dam, Batdorf's Jean, was the first cow to complete an HIR record on the Eckman Farm, and Francine's first class leading record was the fourth HIR record finished there. The Eckman herd has led their Dairy Herd Improvement Association ever since they started testing.

At present the pure breds are all owned by Albert Eckman, who is located northeast of Baldwin, Kan. This new class leader is the result of a good cow given good care, under practical farm conditions.

Sire: Ransom Worldbeater's Wrecker 302745.
Dam: Batdorf's Jean 629236.
Breeder: Eckman Brothers, Baldwin, Kans.
Owner: Albert W. Eckman, Baldwin, Kans.
Born: Oct. 15, 1945. Calved: April 11, 1950.
Supervised by Kansas State College, Manhattan, Kans.
2 Milkings Daily. Total Milkings: 730.
Began Test: April 14, 1950. Finished: April 13, 1951.

	Milk	Butter Fat		Days On Test
Record:	13694	6.0	822	365

Calendar . . .

(*Continued from page 998*)

Shows, Judging Schools, Meetings and Field Days

Aug. 1. 12th Annual Regional Show of the Illinois Valley Association, Mineral Springs Park, Pekin, Ill., C. S. Rhode officiating.
Aug. 4. New York Artificial Breeding Coop. Annual Meeting and Show, Ithaca, N. Y.
Aug. 9. Vermont Parish Show. T. Redfield Phillips Farm, Montpelier, Vt.
Aug. 11. Finger Lakes District Show, Emerson Park, Auburn, N. Y. Judging starts at 12:45 p. m.
Aug. 16. New Hampshire Parish Show, University of New Hampshire, Durham, N. H.
Aug. 18. Newport County Parish Show, Newport, R. I. John Lindsay, judge.
Aug. 21. Connecticut Parish Show, Fairgrounds, Durham, Conn.
Aug. 21. Vermont State 4-H Club Field Day, Randolph Center, Vt.
Aug. 28. Fifth Annual Chester County Guernsey Festival, Chester, S. C.
Aug. 30-31. New England Artificial Breeding Conference. University of Connecticut, Storrs, Conn.
Aug. 31. Delaware State Field Day, Peter Zeitler Farm, Glasgow, Del. Joseph Adams, judge.
Oct. 24. Fayette County, Pa., Annual Meeting.

MARYLAND FIELD DAYS

Aug. 2. Eastern Shore Guernsey Breeders Field Day, Pioneer Point Horse Barn, Centerville, Md.
Aug. 3. Carroll, Frederick and Washington Counties District Field Day, Fairgrounds, Frederick, Md.
Aug. 8. South Central Guernsey Breeders Field Day, College Park, Md., 10:30 a. m.
Aug. 10. Baltimore-Harford G. B. A. Field Day, Timonium Fairgrounds, Timonium, Md., 10:00 a. m.

MICHIGAN PARISH SHOWS

Aug. 2. Northwestern G. B. A., Big Rapids Fairgrounds, Big Rapids.
Aug. 3. Southeastern G. B. A., Lenawee Fairgrounds, Hillsdale.

OHIO DISTRICT SHOWS

Aug. 3. Southwestern Ohio G. B. A. Field Day, Colonial Aces Farm, Blanchester, Ohio.
Aug. 10. Northwest Ohio Guernsey District Night Show, Lucas County Fairgrounds, Maumee, 6:00 p. m. K. C. Sly, judge.
Aug. 16. Southeastern Ohio G. B. A. District Show, Meigs County Fairgrounds.
Sept. 5. North Central Ohio District Show, Sandusky County Fairgrounds, Fremont, Gail Heifner, judge.
Sept. 6. Eastern Ohio G. B. A. District Show, Belmont County Fairgrounds, St. Clairsville.
Sept. 3-7. Tri-County District Show, sponsored by Darke, Mercer and Van Wert Counties, Van Wert County Fairgrounds, Van Wert.
Sept. 8. Special Guernsey District Show, Fairgrounds, Wilmington.
Sept. 11. Wyandot County District Show, Fairgrounds, Upper Sandusky. Gail E. Heifner judge.
Sept. 13. Southwest Ohio G. B. A. District Show, Hamilton County Fairgrounds, Carthage.

PENNSYLVANIA FIELD DAYS

Aug. 7. Northeastern G. B. A. Field Day, Louden Hill Farms, Montrose.
Aug. 8. York County Field Day.
Aug. 8. Butler County Field Day, Loyal B. Spang's Farm, Butler.
Aug. 9. Western Pennsylvania Field Day, Sunnyhill Farm, Imperial.
Aug. 9. Lancaster County Field Day, Howard Kirk Farm, Peach Bottom. Vere S. Culver judge.
Aug. 10. Somerset County Field Day, Earl Stutzman Farm, Holsopple.
Aug. 21. Chester County Parish Show, Coventry Hill, located at intersection of Routes 83 and 100, one mile south of Pottstown, Pa. George W. Snyder, judge.
Aug. 22. Bucks County Parish Show, Dolington Friends Meeting Grounds, Dolington, Pa. Joseph P. Broadhurst, judge.
Aug. 23. Field Day, Fayette County, Dawson Fairgrounds, Connellsville.
Aug. 24. Mercer County Field Day, James F. Dixon Farm, Sharpsville.
Aug. 28. Second Annual Pennsylvania Guernsey Show, Lancaster Sales Pavilion grounds, George M. Newlin, judge.

PENNSYLVANIA 4-H DISTRICT SHOWS

Aug. 28. Northeast District Dairy Show, Tunkhannock.
Sept. 8. Northwest District Dairy Show, New Bethlehem.
Sept. 14. Southwest District Dairy Show, Ebensburg.
Sept. 15. Central District Dairy Show, place to be announced.
Sept. 22. Monongahela Valley Dairy Show, South Park Fairgrounds, Pittsburgh.
Oct. 3. Southeast District Dairy Show, Sunset Market, one-half mile north of Lebanon.

Fairs . . .

Aug. 6-11. Ionia Free Fair, Ionia, Mich.
Aug. 6-11. North Montana State Fair, Great Falls, Mont. Guernseys will be judged on Aug. 7 by Wendell Fuhriman.
Aug. 10-19. Illinois State Fair, Springfield, Ill. Guernseys will be judged on Aug. 15 by Olaf J. Kjome.
Aug. 11. New Jersey G. B. A. Open Show, Glenburnie Farm, Trenton, N. J. Guernseys will be judged by W. Clark Fleming, Jr.
Aug. 11-17. Ozark Empire Fair, Springfield, Mo. Guernseys will be judged on Aug. 15 by Ralph W. Coarsey.
Aug. 11-18. Skowhegan State Fair, Skowhegan, Maine. Guernseys will be judged on Aug. 14.
Aug. 12-19. All-Iowa Fair, Cedar Rapids, Iowa. Guernseys will be judged on Aug. 13 by H. A. Herman.
Aug. 13-17. Cortland County Fair, Cortland, N. Y. Guernseys will be judged on Aug. 16 by George Trimberger.
Aug. 13-18. Midland Empire Fair, Billings, Mont. Guernseys will be judged on Aug. 13 by A. O. Shaw.
Aug. 14-19. Mississippi Valley Fair, Davenport, Iowa. Guernseys will be judged on Aug. 15 by Arthur R. Porter.
Aug. 14-19. North Iowa Fair, Mason City, Iowa. Guernseys will be judged on Aug. 15-16 by Wm. McKerrow.
Aug. 14-19. Upper Peninsula State Fair, Escanaba, Mich. Guernseys will be judged on Aug. 15-16 by W. W. Snyder.
Aug. 18-26. Missouri State Fair, Sedalia, Mo. Guernseys will be judged on Aug. 23 by Arthur R. Porter.
Aug. 18-26. San Joaquin County Fair, Stockton, Calif. Guernseys will be judged on Aug. 22 by Jack Hale and Tom Dewar.
Aug. 18-26. Wisconsin State Fair, West Allis, Wis. Guernseys will be judged on Aug. 23 by Wm. Hitz.
Aug. 19-24. Colorado State Fair, Pueblo, Colo. Guernseys will be judged by Dean H. H. Kildee.
Aug. 20-25. State Fair of West Virginia, Lewisburg, W. Va. Guernseys will be judged on Aug. 21 by C. S. Rhode.
Aug. 20-25. Central Canada Exhibition, Ottawa, Ontario, Canada. Guernseys will be judged on Aug. 23 by Eric Fisher.
Aug. 20-26. Sioux Empire Fair, Sioux Falls, S. Dak. Guernseys will be judged on Aug. 21.
Aug. 21-24. Washington County Free Fair, Washington, Pa. Guernseys will be judged on Aug. 22.
Aug. 21-25. Western Idaho State Fair, Boise, Idaho. Guernseys will be judged on Aug. 22 by G. E. Gordon.
Aug. 21-26. Heart of Illinois Exposition, Peoria, Ill.
Aug. 22-Sept. 3. Pacific National Exhibition, Vancouver, British Columbia, Canada. Guernseys will be judged on Aug. 24-25 by F. T. Meyer.
Aug. 24-31. Ohio State Fair, Columbus, Ohio. Guernseys will be judged on Aug. 29 by W. K. Hepburn, Jr.
Aug. 24-Sept. 8. Canadian National Exhibition, Toronto, Ontario, Canada. Guernseys will be judged on Aug. 29-30 by George Snyder.
Aug. 25. Section 17, FFA Vocational Agriculture, Livestock and Agricultural Products Fair, Fair-grounds, Urbana, Ill.
Aug. 25-Sept. 3. Iowa State Fair, Des Moines, Iowa. Guernseys will be judged on Aug. 28-29 by J. P. Eves.
Aug. 25-Sept. 3. Minnesota State Fair, St. Paul, Minn. Guernseys will be judged on Aug. 28 by H. A. Herman.
Aug. 26-Sept. 3. Du Quoin State Fair, Du Quoin, Ill. Guernseys will be judged on Aug. 28.
Aug. 27-31. North Central Kansas Free Fair, Belleville, Kan. Guernseys will be judged on Aug. 28.
Aug. 27-Sept. 1. Red River Valley Fair, Fargo, N. Dak. Guernseys will be judged on Aug. 28 by Frank B. Astroth.

Aug. 28. Pennsylvania Guernsey Show, Lancaster, Pa. Guernseys will be judged by George Newlin.
Aug. 28-Sept. 1. Indiana County Fair, Indiana, Pa.
Aug. 29-Sept. 8. Maryland State Fair, Timonium, Md. Guernseys will be judged on Sept. 5 by Delbert H. Kingston.
Aug. 30. Dutchess County, N. Y., Fair, Rhinebeck, N. Y. Guernseys will be judged by John Lindsay.
Aug. 30-Sept. 3. Allegheny County 14th Free Fair, Pittsburgh, Pa. Guernseys will be judged on Aug. 31 by R. H. Olmstead.
Aug. 30-Sept. 7. Indiana State Fair, Indianapolis, Ind. Guernseys will be judged on Sept. 5 by J. B. Fitch.
Aug. 30-Sept. 9. California State Fair, Sacramento, Calif. Guernseys will be judged on Sept. 5 by H. R. Searles.
Aug. 31-Sept. 9. Michigan State Fair, Detroit, Mich. Guernseys will be judged on Sept. 4 by George E. Taylor.
Aug. 31-Sept. 9. Exposition Provinciale de Quebec, Quebec City, Quebec, Canada.
Sept. 1-8. New York State Fair, Syracuse, N. Y. Guernseys will be judged on Sept. 4 by George M. Newlin.
Sept. 1-8. Oregon State Fair, Salem, Ore. Guernseys will be judged on Sept. 3 by H. P. Ewalt.
Sept. 2-7. Nebraska State Fair, Lincoln, Neb. Guernseys will be judged on Sept. 4 by Olaf Kjome.
Sept .2-8. Essex County Fair, Topsfield, Mass. Guernseys will be judged on Sept. 5 by Hilton Boynton.
Sept. 3-8. Cambria County Fair, Ebensburg, Pa. Guernseys will be judged on Sept. 5.
Sept. 3-8. Rutland Fair, Rutland, Vt. Guernseys will be judged on Sept. 5.
Sept. 3-8. Virginia State Fair, Staunton, Va. Guernseys will be judged on Sept. 4.
Sept. 3-8. South Dakota State Fair, Huron, S. Dak. Guernseys will be judged on Sept. 5 by F. B. Astroth.
Sept. 7-15. Kentucky State Fair, Louisville, Ky. Guernseys will be judged on Sept. 13 by C. R. Huston.
Sept. 8-14. Kansas Free Fair, Topeka, Kan. Guernseys will be judged on Sept. 12 by H. A. Herman.
Sept. 9-15. Saginaw County Fair, Saginaw, Mich. Guernseys will be judged on Sept. 11.
Sept. 9-16. Reading Fair, Reading, Pa. Guernseys will be judged on Sept. 11 by George W. Snyder.
Sept. 10-15. Tennessee Valley Agricultural & Industrial Fair, Knoxville, Tenn. Guernseys will be judged on Sept. 10-11 by George M. Harris.
Sept. 10-15. York Interstate Fair, York, Pa. Guernseys will be judged on Sept. 11 by A. A. Borland & C. N. Hall.
Sept. 11-15. Eastern Idaho State Fair, Blackfoot, Idaho. Guernseys will be judged on Sept. 11 by F. W. Atkeson.
Sept. 11-16. Mineola Fair, Mineola, L. I., N. Y. Guernseys will be judged on Sept. 11 by Mr. Ingram.
Sept. 14-22. Four States Fair, Texarkana, Texas. Guernseys will be judged on Sept 21 by Warren Gifford.
Sept. 14-30. Los Angeles County Fair, Pomona, Calif. Guernseys will be judged on Sept. 19 by I. R. Jones.
Sept. 15-22. Tulsa State Fair, Tulsa, Okla. Guernseys will be judged on Sept. 19.
Sept. 15-23. Utah State Fair, Salt Lake City, Utah. Guernseys will be judged on Sept. 17-18-19 by G. H. Beck.
Sept. 15-23. Western Washington Fair, Puyallup, Wash. Guernseys will be judged on Sept. 18 by Elmer Hansen.
Sept. 16-21. Kansas State Fair, Hutchinson, Kan. Guernseys will be judged on Sept. 18 by Lynn Copeland.
Sept. 16-22. Eastern States Exposition, West Springfield, Mass. Guernseys will be judged on Sept. 17 by H. A. Herman.
Sept. 17-22. Chattanooga-Hamilton County Interstate Fair, Chattanooga, Tenn. Guernseys will be judged on Sept. 18.
Sept. 17-22. Great Allentown Fair, Allentown, Pa. Guernseys will be judged on Sept. 18.
Sept. 17-22. North Alabama State Fair, Florence, Ala. Guernseys will be judged on Sept. 18.
Sept. 17-22. Tennessee State Fair, Nashville, Tenn. Guernseys will be judged on Sept. 18 by Warren Gifford.
Sept. 20-29. Mid-South Fair, Memphis, Tenn. Guernseys will be judged on Sept. 24 by L. O. Colebank.
Sept. 22-29. Oklahoma State Fair and Exposition, Oklahoma City, Okla. Guernseys will be judged on Sept. 24.
Sept. 23-30. New Jersey State Fair, Trenton, N. J. Guernseys will be judged on Sept. 26 by J. T. Christian.
Sept. 24-29. Arkansas-Oklahoma Livestock Exposition, Fort Smith, Ark.
Sept. 24-29. Bloomsburg Fair, Bloomsburg, Pa. R. D. Wilson, judge.
Sept. 24-29. Tri-State Fair, Amarillo, Texas. Guernseys will be judged on Sept. 26.
Sept. 26. Kern County Fair, Bakersfield, Calif. Guernseys will be judged by Eddie Gordon.
Sept. 26-30. Central Washington Fair, Yakima, Wash. Guernseys will be judged on Sept. 27.
Sept. 27-Oct. 7. Southeastern Fair A Ganza, Atlanta, Ga. Guernseys will be judged on Sept. 27 by L. O. Colebank.
Sept. 28-Oct. 6. Atlantic Rural Exposition, Richmond, Va. Guernseys will be judged on Oct. 2 by L. O. Colebank.
Sept. 28-Oct. 7. Ak-Sar-Ben Livestock and Horse Show, Omaha, Neb.
Sept. 29-Oct. 6. National Dairy Cattle Congress, Waterloo, Iowa. Guernseys will be judged on Oct. 2-3 by L. V. Wilson.
Sept. 29-Oct. 7. New Mexico State Fair, Albuquerque, N. Mex. Guernseys will be judged on Oct. 3-4.
Sept. 29-Oct. 7. The Great Danbury Fair, Danbury, Conn.
Sept. 30-Oct. 7. Oklahoma Free State Fair, Muskogee, Okla. Guernseys will be judged on Oct. 3.
Oct. 1-6. Alabama State Fair, Birmingham, Ala. Guernseys will be judged on Oct. 4 by W. W. Yapp.
Oct. 1-6. Arkansas Livestock Show, Little Rock, Ark. Guernseys will be judged on Oct. 2 by C. S. Rhode.
Oct. 1-6. Panhandle South Plains Fair, Lubbock, Texas.
Oct. 2-6. Mississippi-Alabama Fair, Tupelo, Miss.
Oct. 6-13. International Dairy Exposition, Indianapolis, Ind. Guernseys will be judged on Oct. 9 by Gordon M. Cairns.
Oct. 6-13. Pacific International Livestock Exposition, North Portland, Ore. Guernseys will be judged on Oct. 9 by Dean H. H. Kildee.
Oct. 6-21. State Fair of Texas, Dallas, Texas. Guernseys will be judged on Oct. 17 by Guy Kennedy.
Oct. 13-20. American Royal Livestock Show, Kansas City, Mo.
Oct. 16-20. North Carolina State Fair, Raleigh, N. C. Guernseys will be judged on Oct. 17.
Oct. 20-28. State Fair of Louisiana, Shreveport, La. Guernseys will be judged by P. C. McGilliard.
Oct. 22-27. South Carolina State Fair, Columbia, S. C. Guernseys will be judged on Oct. 24.
Oct. 26-Nov. 4. Grand National Livestock Exposition, San Francisco, Calif. Guernseys will be judged Nov. 1-2 by J. B. Fitch.
Nov. 3-12. Arizona State Fair, Phoenix, Ariz. Guernseys will be judged on Nov. 6 by C. S. Rhode.
Nov. 13-21. Royal Winter Fair, Toronto, Ontario, Canada. Guernseys will be judged on Nov. 15-16 by Wm. K. Hepburn, Jr.
Nov. 24-Dec. 1. International Livestock Exposition, Chicago, Ill.
Jan. 14-18, 1952. Pennsylvania Farm Show, Harrisburg, Pa. Guernseys will be judged on Jan. 14 by Gordon Cairns.
Feb. 5-16, 1952. Florida State Fair, Tampa, Fla. Guernseys will be judged on Feb. 6.

Aureomycin In The Treatment Of Infectious Diseases Of Bovines

Abstracted from North American Veterinarian 31:800 (Dec) 1950.--Lederle Animal Industry News Letter.

THE remarkable results obtained in the use of aureomycin in the treatment of calf scours, acute mastitis metritis, foot rot, pneumonia, traumatic gastritis and gas gangrene add to the amounting evidence that aureomycin shows considerable promise as the antibiotic of choice in many of the diseases which confront livestock owners.

Acute Mastitis—Twenty cows with acute mastitis were treated with aureomycin intravenously, and in addition each affected quarter usually was infused with aureomycin ointment. Typical symptoms were observed in all of these animals: hot, swollen and sensitive udders; decreased milk production; abnormal milk or a foul-smelling discharge from the affected quarters; and the animals generally were feverish, weak, dull and depressed with little or no appetite. In 6 cases, mastitis was further complicated by the presence of metritis, foot rot or pneumonia. Two of the cows had been treated previously without apparent effect with sulfanilamide and one with penicillin udder infusions. In all 20 cases of mastitis, usually there was an immediate improvement and systemic symptons and fever disappeared within 24 hours after the use of aureomycin. Clinical recovery resulted in two to seven days and no recurrence had been noted 30 days after treatment. There was clinical recovery in 100 per cent of the 14 cows with uncomplicated acute mastitis and in the three cases complicated with metritis and in the one complicated with penumonia. Foot rot did not respond in one of the two cases in which it was a complicating factor, although the animal recovered from mastitis. In three cases, however, induration of the udder was still apparent after the acute symptoms disappeared and two quarters were not functioning. One cow did not regain udder function and was sold. One of the cows with a previous history of acute recurrent "flare-ups" was dry at the time of treatment. The cow freshened one week later and milked normally.

Aureomycin was given within three hours up to three days after symptoms appeared, usually at 24-hour intervals, except in some cases in which it was possible only to give the antibiotic at 48-hour intervals. Only two or three treatments were required.

Calf Scours—In the treatment of scours in newborn or very young calves the percentage of recoveries is usually very low. For this reason, the results obtained in the treatment of calf scours with aureomycin are especially significant. Thirty-one calves showing typical symptoms of calf scours were treated: 30 of the calves were one to two days old and one calf was five days old. All of the calves were scouring profusely, some were too weak to stand, and three of the very young calves were already moribund when treatment was started. The five-day-old calf had been scouring for two days, was already dehydrated and the eyes were sunken. These last four calves died, but all of the others recovered completely. Thirty-six hours after one intravenous injection of aureomycin, 24 calves were normal. Three calves, however, appeared to need further treatment. These calves were given three doses of sulfamethazine orally at 24-hour intervals. No further treatment was necessary.

Foot Rot—Seven cases of foot rot were treated with aureomycin with a 100 per cent recovery. All cases were of two to three years' duration and in-

(*Please turn to page 1032*)

Breeders' Bookshelf

MARKETING

MILK AND MILK PRODUCTS, by Clarence Henry Eckles, Willes Barnes Combs and Harold Macy. A detailed and thorough discussion of every subject of importance to the dairyman producing milk and milk products for the market. Special attention is given to the composition and properties of milk. Emphasis is also placed upon the sanitary production of milk and the value of dairy products in the human diet. 386 pages, illustrated, $4.50.

THE MARKETING MILK INDUSTRY, by Roadhouse and Henderson. A new edition on Market Milk is now offered by Professors Roadhouse and Henderson of the University of California, and gives a review of modern practice of every phase of the industry. This new book covers everything from "plant layout to performance of tests, from chemistry of special products to sanitary production methods, from comparison of delivery costs to fundamentals of nutrition." 716 pages, 6x9, 167 illustrations, 126 tables. Price $7.00.

SECRETION OF MILK by Dwight Espe. Third edition. Secretion of milk provides a better understanding of the functions of the mammary gland. It deals with the anatomy of the udder and the influence of feeds on the composition of milk. 325 pages, 61 illustrations. $3.75.

DISEASE CONTROL

HOME VETERINARIAN HANDBOOK. A practical veterinarian gives a complete guide on handling emergency situations with barn animals and poultry. Dr. E. T. Baker has prepared a brief encyclopedia on information on horses, cattle, hogs and other farm animals, $3.00.

PRINCIPLES OF ANIMAL HYGIENE AND PREVENTIVE VETERINARY MEDICINE, by Dr. Leunis Van Es. Veterinarians, livestock producers and others will find this book an excellent summarization of the literature in the light of the author's experience. Here is found authoritative information on every topic of animal preventive medicine. 768 pages, $7.00.

LIVESTOCK AND POULTRY DISEASES, by D. W. A. Billings. A complete source of information on causes, prevention, symptoms and treatment of diseases of farm animals. 520 pages, 54 illustrations, $4.50.

NUTRITION

ANIMAL NUTRITION, by Leonard A. Maynard. This book presents the chemical and physiological aspects of animal nutrition with special reference to farm animals. The broad principles of nutrition are laid down by Professor Maynard and include: Nutritional Balances, Nutritive Energy, Growth, Reproduction, Lactation and Work Production. 483 pages, illustrated, 2nd Ed. 1947, $5.50.

MANAGEMENT

DAIRY CATTLE AND MILK PRODUCTION, by Dr. C. H. Eckles and revised by E. L. Anthony. Common sense information on increasing production, raising calves, selecting a sire, feeding economically, and other details that mean the difference between success and failure. Over 40,000 copies in use. Revised edition 560 pages, 98 illustrations, $5.00.

PRINCIPLES OF DAIRYING, H. F. Judkins, second edition by Richard W. Smith, Jr. This book covers the general scope of the dairy industry. Composition and properties of milk. Sampling of milk and cream. The Babcock test for whole milk. Essentials in the production and handling of Market Milk on the farm. 316 pages. $3.50.

ELEMENTS OF DAIRYING, by T. M. Olson. New ideas on the dairy industry giving origin and types of dairy cattle, milk and its secretion, composition and food value. The processing industries, milk marketing, cream, butter, ice cream and cheese. Several chapters are included on feeding dairy cattle and dairy herd management. 570 pages, price $5.50.

PROFITABLE FARMING AND LIFE MANAGEMENT, by Wilbur J. Fraser. An interesting book on the profitable side of farming and life management. It is a simple, practical, earnest attempt to help farm people produce more profitably, save and invest more wisely, and live country life at its best. 416 pages, illustrated, $3.45.

FEEDING

DAIRY CATTLE FEEDING AND MANAGEMENT, by H. O. Henderson. A new edition of Henderson, Larson and Putney entirely rewritten and enlarged. A very good textbook on dairy management. Stresses dairy rations, feeding for milk production, fitting and management of cows on test, pasture and silage. Also raising of dairy calves. Price, $5.00.

FEEDS AND FEEDING, by F. B. Morrison. A new edition published in 1947, is the most comprehensive book on feeds and feeding that is printed. It is a basis of nearly all feeding experiments and practices. It sets up the dairy practices of dairy cows, beef cows, horses and hogs. An invaluable book. 1050 pages profusely illustrated, $7.00.

JUDGING

JUDGING DAIRY CATTLE, by E. S. Harrison and Strohmeyer & Carpenter. The best book on judging that has been printed. It has 192 pictures giving all the information and reasons for placing dairy cattle of all breeds. 130 pages, illustrated, $3.75.

BREEDING

RAISING LIVESTOCK, by Walter H. Peters and George P. Deyoe. The purpose of this book is to provide up-to-date information on raising livestock. It is intended, primarily, for students of vocational agriculture, and youths on the farm, and makes a very handy book for reference to breeders of all types of livestock. It includes information on breeding programs, keeping livestock records, marketing and processing. 530 pages, well illustrated, $4.50.

PRINCIPLES AND METHODS OF ANIMAL BREEDING, by R. B. Kelley. This book gives an historical background of breeding, particularly the beef breeds as they started in England. It makes a very fine reference book. Illustrated with many tables and pedigrees, 304 pages, $3.50.

BREEDING AND IMPROVEMENT OF FARM ANIMALS, by Rice and Andrews. This book is the new edition and is one prepared to answer all questions on animal breeding: "When to breed; factors of heredity; care of mother and offspring at parturition; causes of sterility; artificial insemination and its advantages, disadvantages, and methods; sex determination and control." The book is profusely illustrated, $7.00.

INTRODUCTION TO BREEDING FARM ANIMALS, by Laurence M. Winters. A simple and concise introduction to a great subject. It covers the subjects of reproduction, selection, grading, inbreeding, cross-breeding in all types of farm animals. 250 pages, illustrated, $2.48.

ANIMAL BREEDING, by Laurence M. Winters. This is the fourth edition, thoroughly revised. Is used in many schools and covers the biological background, reproduction, heredity and the practice whereby breeders of the past and breeders of today have accomplished results. Price $4.50.

ARTIFICIAL INSEMINATION OF DAIRY CATTLE, by H. A. Herman and F. W. Madden. A practical book, written especially for the layman, on the practice of artificial insemination. It is non-technical, and gives much information on the breeding of cattle. This book should prove of great benefit to artificial breeding associations. $3.25.

ARTIFICIAL INSEMINATION OF FARM ANIMALS, by Enos J. Perry and others. A comprehensive book on methods which are revolutionizing the breeding of livestock throughout the world. The first book to be available in the English language. A real treatise on this method. 266 pages, 45 figures, $4.00.

HEREDITY IN DAIRY CATTLE, by James E. Russell, the developer of Glenburnie Guernseys and a breeder and student for forty years. A book that every new breeder should study, and every old breeder should read. The genetics of breeding in everyday language. Published by The American Guernsey Cattle Club and a real authority on breeding. 156 pages, several illustrations. $2.50.

ANIMAL BREEDING PLANS by Professor Jay L. Lush, Iowa State College, third edition. Written to give a clear understanding of the means available for improving the heredity of farm animals—especially of what each possible method will or will not do. Actual breeding plans and mating systems are explained in detail. Special attention is given to several new plans. 450 pages, 50 illustrations. $4.00.

GUERNSEY BREED BOOKS

THE GUERNSEY, by William H. Caldwell, secretary emeritus of The American Guernsey Cattle Club, a story of the breed from its beginning in America. Filled with many interesting stories. Should be in every Guernsey library. Profusely illustrated. Price $2.75.

THE LIFE OF JAMES E. DODGE, by Alvin H. Sanders. This book was prepared under the direction of the Dodge Memorial Committee as a memorial to Mr. Dodge for his work as a breeder of livestock. Mr. Sanders, the author, was formerly editor of the Breeders' Gazette. The book contains 192 pages and 12 illustrations. $1.50.

All above prices subject to change without notice.

Allow plenty of time to fill orders, for several books are being reprinted and will be sent as soon as bound.

HOW TO ORDER BOOKS

Send check or money order for the price listed, addressed to:

Breeders' Bookshelf
P. O. Box 157, Peterborough, N. H.

THE FUTURE BELONGS TO THE HERD THAT PLANS FOR IT

Keep your eye on this calving schedule of FAIRLAWN ACTOR'S LEADER

JUDGED by both type and production, there seems little doubt that the daughters of Fairlawn Actor's Leader are turning out to be top dairy cows. The first 4 daughters that we have on test here at Woodacres should average well over 600 lbs. fat as Junior 2-year-olds.

In November, December and January we should have available some mighty select offerings of bull calves by this great young proved sire, out of very worthy dams. We believe it well worth your time to study the calving schedule below. Get in touch with us and arrange for options of your selections. You'll find prices reasonable and value high.

Daughter . . .

GLENGERAN LEADER'S BLUE RIBBON
On test
201 days, 8595—407—Jr2

Dam	Due	Dam Classified	Average Fat Tested Dams of Calf
Woodacres Royal Noble Lady	Nov.	E '47—VG '48 '50	846
Douglaston Maharanee Yatung	Nov.	VG '47—E '50	870
Woodacres Noble Lucy	Nov.	D '50	917
Woodacres Noble Lee	Dec.	Jr. Champ. '47	819
Woodacres Honor Ailwyn	Dec.	Heifer	819
Rockingham Recollect	Dec.	VG '47—D '50	801
Brian Boru Royal Kathleen	Dec.	Heifer	832
Woodacres Steadfast Vivian	Jan.	VG '47—E '50	865
Woodacres Royal Lucinda	Jan.	VG '50	797
Woodacres Princess First Lady	Jan.	VG '50	893
Pinebrook Buttergirl	Jan.	GP '47	829

Dam	Due	Dam Classified	Average Fat Tested Dam of Calf
Bethany Shah's Blânche	Jan.	VG '47—D '50	827
Antietam Royal Polly	Jan.	VG '50	828
Rosewald Gracious Alice	Jan.	D '47	831
Woodacres Queen Mirth	Jan.	VG '50	814
Woodacres Supreme R. Lavender	Jan.	GP '47	833
Woodacres Supreme R. Model	Jan.	VG '47 '50	830
Woodacres Supreme R. Virtue	Jan.	VG '47—D '50	836
Woodacres Supreme Royal Lady	Jan.	D '47	831
Brian Boru Royal Lilla	Jan.	Heifer	892
Brian Boru Royal Pearl	Jan.	Heifer	795
Fritzlyn King's Jeanette	Jan.	E '50	878

Daughter . . .

BLUE RIBBON
On test
201 days, 8595—407—Jr2

Daughter . . .

DELORA
On test
137 days, 6315—245—Jr2

Daughter . . .

CELESTE
On test
191 days, 7758—325—Jr2

WOODACRES *Royal Guernseys*

BOX 669, PRINCETON, N. J.

FEDERAL ACCREDITED HERD NO. 526351
•
N. J. ABORTION-FREE HERD NO. 424

ATHERTON W. HOBLER, OWNER • GEO. M. NEWLIN, MGR. • A. M. GOEDECKE, HERDSMAN • TEL. HOPEWELL, N. J. 361

Boeing Herd Sold

SEVERAL years ago, W. E. Boeing, Seattle, Wash., purchased from Friedrichs Brothers, Western Glow Farms, Inc., Bow, the foundation for a herd of Guernseys. The farm was named Aldarra, and has been maintained very much along the lines of Western Glow breeding. Ben and Jake Friedrichs were advisors for Mr. Boeing and a very good herd was built. Last month, because of illness, Mr. Boeing decided to sell the herd. Friedrichs Brothers made an offer and the herd went home to Bow, Wash., where the greater portion of the animals are related to the Western Glow group. As Ben says, "By purchasing the entire herd it has been possible for us to welcome home many families that will mean much to our breeding program."

Two outstanding cows in the herd are Princess Glorianna of Chicona, with one daughter and three sons, and Western Glow Belladonna, with three daughters and her maternal sister, Western Glow Royal Duchess. In the group are 11 daughters of Western Glow May's Royal, nine daughters of Silver Forest May's Royal, eight daughters of Western Glow Royal Fame, two daughters of McDonald Farms May King, and two daughters of Langwater Country Steadfast.

Aureomycin . . .

(*Continued from page 1029*)

cluded animals in which, at the time of treatment, the affected foot was hot and swollen and milk production was decreased, as well as cases in which extensive lesions with marked induration of all four feet were present. Five cases were cured by a single injection; one with two treatments at 24-hour intervals; and the seventh cow, which had failed to respond to previous treatment with sulfathiazole and sulfapyridine and a single intravenous injection of aureomycin, responded favorably to aureomycin topical ointment applied once a day directly to the lesions. Usually there was marked improvement and disappearance of lameness in one to three days with complete recovery in six to 12 days. However, foot rot recurred in one animal two weeks after treatment and apparently recurred in another within six months. Such relapses stress the importance of maintaining sanitation to prevent reinfection, as well as the importance of repeated treatment when necessary.

Pneumonia—Aureomycin was completely successful in curing three cows and one steer with pneumonia and one steer with shipping fever and pneumonia. Two animals were treated twice intravenously at 24-hour intervals, and two others received three doses of aureomycin at 24-hour intervals. The case complicated with shipping fever received a single treatment. Favorable response to aureomycin was noted among four animals in 24 hours when their temperatures and appetites again became normal. Complete recovery followed in five to 21 days with no recurrence of the disease. One animal, with advanced symptoms and extensive lung involvement, showed considerable improvement in 24 hours after the third treatment and eventually recovered completely.

Other Diseases—Of considerable interest are four cases of metritis, one case of traumatic gastritis, one case of enteritis with pulmonary involvement and one case of gas gangrene—all of which recovered when aureomycin was given. Two of the metritis cases were treated by intrauterine administration of aureomycin. All of the other cases were given aureomycin intravenously. Recurrence was not noted. One animal afflicted with metritis was from a herd which had a history of septicemia and metritis occurring after retained placenta.

There were no signs of toxicity from the administration of aureomycin in any form. Intravenous injections of aureomycin, however, should always be given as slowly as possible. In one animal, heightened heart beat and respiration were observed because a concentrated dose was given too rapidly.

Champion Guernsey Judging Team at American Royal

BY TIM C. MAIN

THE Oklahoma A. & M. College Judging Team walked off with top honors at the Intercollegiate Dairy Judging Contest held at the American Royal Dairy Show. Not only were they high in Guernsey judging, but they also placed first for all breeds. The members of the team were Bill Pickett, Muskogee, Okla., who was sixth high man in the contest and eighth high man in judging Guernseys; Robert Basse, Waukesha, Wis., who was second high man in the contest and tied for sixth in the Guernsey judging; Bob Walton, Siloam Springs, Ark., high individual in the contest, and Bill Poindexter, Bromide, Okla. P. C. McGilliard, of the Dairy Department of the College, was the coach. Guernsey awards were presented by The American Guernsey Cattle Club, and a Challenge Trophy was awarded by the Weekly Star. There were 11 teams in the contest. Second place went to Iowa State College, third to the University of Missouri, fourth to the University of Kentucky, and fifth to Texas Tech.

High individual Guernsey judge of the contest was Dean Kingston of the Iowa State team, who, incidentally, is a son of the official judge, Delbert H. Kingston of the Curtiss Candy Company, Cary, Ill.

Chat . . .

Graber's Guernsey Dairy, Hutchinson, Kan., recently went through a milk war that proved the value of GOLDEN GUERNSEY. Before the price-cutting marathon began, Graber's GOLDEN GUERNSEY was selling for 24¢ and regular milk for 21¢. The price of regular milk was dropped to 14¢ per quart and much later GOLDEN GUERNSEY was dropped to 20¢. Even with this 6¢ difference, not one single customer quit. In fact, sales of GOLDEN GUERNSEY increased during the price war.

The dairy is located at Braden Farm on the edge of Hutchinson and is owned and operated by Joe M. Graber and sons.

Mr. and Mrs. William H. Juzi and family left on July 7 for Switzerland to visit Mr. Juzi's parents. They expect to arrive back on August 11. Mr. Juzi is field secretary and manager of the Pennsylvania State Association.

Oklahoma A. & M. Judging Team: Bill Pickett, Muskogee; Robert Basse, Waukesha; Bob Walton, Siloam Springs; Bill Poindexter, Bromide, and P. C. McGilliard, Coach.

TWO GREAT SIRES

Gardenville Coronation **Hominy Hill King's**

KING COURAGEOUS

For the past four years we have been using these two bulls almost exclusively; breeding the "Courageous" heifers to "King", and the "King" daughters to the "Courageous" bull; producing a most uniform group of dairy heifers that are extremely typy. "King" is now nine, "Courageous" almost seven. "King" now has 29 A. R. daughters that average 11400 lbs. of milk, 600 lbs. of fat, 986 average total milkings. These records were made on twenty-four different farms and all but two were made in immature classes. The next ten to fifteen daughters to complete records in the coming months will undoubtedly increase this average.

Courageous' first twelve daughters as two-year-olds will produce almost as much as the "Kings", however, the first four "Courageous" on retest as three-year-olds will average at least 175 lbs. more fat over their two-year-old records.

We now have fifty some "King" daughters, over twenty "Courageous" and approximately fifty more in calf to these two sires. At the present we have seven "King" daughters out of "Courageous" dams, the oldest of which will freshen this winter and ten "Courageous" out of "King" dams all under one year.

Between now and Christmas we have thirteen "King" daughters due to the service of "Courageous." Included in this group are three members of our winning Junior Get at the 1950 N. J. Show. The three nearest dams on all three of these heifers average over 825 lbs. of fat and the immediate dams all over 700 lbs., with Very Good or Excellent classifications. Undoubtedly there will be a bull or two from this proved winning combination some smart breeder can purchase for a reasonable price.

A typical "King" daughter

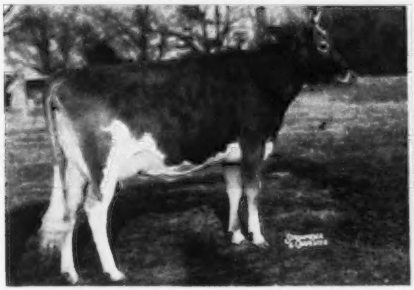

WILGORLAN FARMS CARNATION

A typical "Courageous" daughter

WILGORLAN FARMS SUPREME

CALFHOOD VACCINATED
FULLY ACCREDITED

Telephone Pennington 6—
10 Miles from Trenton
Route 29
TITUSVILLE, NEW JERSEY

ARTHUR M. YOUNGS, Owner
JOSEPH E. ADAMS, Manager
JULIUS F. DENOW, Herdsman

Please mail me information on:

☐ "KING" sons available

☐ "COURAGEOUS" sons available

☐ Young bull or future calf carrying blood of these two sires

Name.....

Address.....

Farm name.....

FRANKLIN

INEXPENSIVE PROTECTION FOR YOUR COWS!

MILK FEVER

—use FRANKLIN
C-L SOLUTION
Contains the equivalent of
23% CALCIUM GLUCONATE

A few bottles on hand for prompt treatment may save your valuable cows.

250cc $1.00 500cc $1.50
Not prepaid.

ACETONEMIA

and calcium deficiencies where the additional benefits of dextrose is desired.

—use FRANKLIN
CALCIUM GLUCONATE
Same price as C-L Solution

INTRAVENOUS SETS - - $2.00

Many other valuable supplies for dairymen. Write for free 80 page, fully illustrated catalog.

O. M. FRANKLIN SERUM CO.
Denver - Kansas City - Wichita - Amarillo
Fort Worth - Marfa - El Paso - Alliance
Salt Lake City - Los Angeles - Portland
Billings - Calgary
SOLD BY DRUG STORE DEALERS

FRANKLIN
VACCINES & SUPPLIES

Udder . . .

(*Continued from page 1011*)

medially. These veins usually describe an arch distally of varying length. From this arch a number of branches pass downward to the rear cistern of the gland. When the branches of the caudal vein pass only to one side, the branches of the anastomoses at the rear enter the gland and run toward the other side.

The branches of the caudal vein and the arch run more or less parallel toward the cistern. They take a course in about the same direction as the large milk ducts. These veins exchange anastomoses among each other, which to a certain extent surround the main milk ducts.

(b) *Branches of the cranial mammary vein.* Glattli found that the chief branches of the cranial mammary veins passing downward into the gland vary greatly in size and number. In the udders studied from four to 11 branches were found. It was noted that there was an inverse relation between the size of the branches and the number. When the branches were large, the number was reduced.

The largest branch observed leaves the cranial mammary vein shortly after its orgin from the external pudic vein. It passes medio-cranially sending branches into the gland. This vein was designated by Furstenberg as the internal mammary vein, but is now called Furstenberg's vein. It passes cranially where it leaves the udder as the medial branch of the subcutaneous abdominal vein.

Furstenberg's vein sends several branches downward into the region of the cisterns of the fore and rear quarters. It also sends branches which anastomose with the medial branches of the caudalmammary vein. These veins thus serve the median part of the half including the area of the cistern. Occasionally there is only one branch, either the anterior or the posterior. In such cases the number of medial veins is usually increased; one of these then vascularize the zone of the missing branch. The region of the missing branch can even be supplied by a vessel from the caudal mammary vein.

The lateral branches of the cranial mammary vein supply the region lying somewhat vertically beneath their point of origin on the lateral part of the half. The majority of the branches go to the front quarter. One of these veins takes a position near the border of the quarters and is the medium of blood exchange between the front and rear quarters and the lateral and medial parts of the glands.

The principal branches of the mammary vein divide chiefly into super-

One of America's Greatest
LIVESTOCK SHOWS

PACIFIC INTERNATIONAL LIVESTOCK EXPOSITION

PORTLAND OREGON OCT. 6-13

$20,350 Premium Money for Dairy and Dual Purpose Cattle

Dairy and dual purpose cattle again this year will be one of the dominant attractions at the P. I. in Portland, Oregon, October 6-13. It's a great new show this year—bigger and better than ever. Valuable new features are—6-cow milking parlors and modern dairy equipment exhibits.

The eleven-acre enclosed area is all ready to go to help you exhibit and advertise your dairy cattle. *Don't miss this great, exciting livestock show.*

Entries Close September 20
Send application to Pacific International Livestock Exposition, Box 96, North Portland, Ore. *Ask for free premium lists*

Wanted job as a working farm manager or herdsman. Experienced, steady (on last job 5 years). Available immediately. Married, with 2 children. Prefer New England or New York State area.
Write giving full details. Will be glad to arrange interview.
Write Box 82
Guernsey Breeders' Journal
Peterborough, N. H.

HERDSMAN WANTED
WORKING HERDSMAN for small highly select Green Meadow herd. Middle Atlantic. Five room house. Opportunity for young man. Best neighborhood, schools, and living conditions.
Alford
Queenstown, Md.

A. JARDINE
Purchasing Agent **Consultant**

After 17 years experience with the leading herds, I am sure I can be helpful in selecting cattle for anyone building or improving a herd.

P. O. Box 81 Doylestown, Pennsylvania
Tel. PLUMSTEADVILLE 2853

ficial and deep roots. Of these the lateral superficial branches mentioned above run underneath the skin and medial superficial ones run beneath the median suspensory ligament. Beginning in the upper section of the gland the various branches exchange anastomoses with each other in all three directions. The anastomoses become very great in the region of the cisterns. The connecting branches between the individual veins are usually horizontal, having superficial and deep layers.

The medial and lateral superficial horizontal anastomoses are each arranged by a longitudinal vessel transversing the region of both cisterns. This vessel has its origin in the foremost cranial vein and extends backward to the last caudal vein.

The medial superficial horizontal veins of each half are connected with each other above the teats by an anastomosis.

The Veins Circling the Cistern of the Gland. The deep horizontal vessels lie close to the cistern wall laterally, medially, cranially, and caudally, establishing vein rings which surround the central cavity of the cistern. From these venous rings there flows off centrally downward and upward a large number of ramifying branches. The small branches run along the folds of the cistern and in the walls of the milk ducts. They usually anastomose considerably with each other. Thus there originates in the region of each cistern a basket-like vein network which becomes constantly narrower centrally and surrounds the collecting space.

From the horizontal vessels there are veins passing downward to the base of the teat where they may join the coronary veins or go directly to the deeper layers of the venous network of the teat. The coronary vein at the base of the teat may make a complete circle or may be almost complete, being interrupted at one place.

In the udder there are three layers of horizontal veins. These are the mammary veins at the base of the udder, the horizontal cistern veins, and the teat coronary veins which are connected by baso-distally running branches.

In the rear quarters, the milk ducts are accompanied by veins which anastomose freely to surround them. Similar, though less distinct conditions exist in the fore quarters. In the rear quarters, the veins are most numerous caudally and laterally; in the front quarter, laterally. In both front and rear quarters, the veins always lie in the region of the most numerous milk ducts.

Veins of the Teat (Papillary veins). The veins in the teat wall anastomose freely to form a complex network.

Show BLANKETS

made in DANA'S own shops . . . tailored to fit lettered and trimmed in your colors . . . and shipped in less than a week!

You are guaranteed excellent workmanship, comfortable slip-proof fit, and champion appearance. These famous DANA'S BEST blankets are lubrix-treated duck, shrink-proof and colorfast, with handsome nickel plated hardware. For choice of colors, contrasting trim colors, sewn or painted lettering, measuring instructions and range of prices consult your Dana's Catalog.

Dana's Catalog is a standard reference book on livestock supplies . . . issued twice a year . . . free on request.

C. H. DANA Company
Established 1861—Hyde Park 4, Vermont

GLENN LECKY
AUCTIONEER
Guernsey Cattle Sales
Holmesville - Ohio

STROHMEYER & CARPENTER, Inc.
Photographers of Animals
White Plains - Box 788 - New York

Want To Be A Successful Auctioneer?
Next Term January 7, 1952—ENROLL EARLY!
WRITE FOR FREE CATALOG
MORT GRANGER'S COURSE IN AUCTIONEERING
Box 131 THOMPSONVILLE, CONN.

Specialized Service For Farm Owners
SURVEYS-CONSULTATION-MANAGEMENT-BOOKKEEPING-LIVESTOCK SALES

We offer a confidential helpful service based on many years of farming and livestock experience in over 20 states.

Full information upon request. Ask for folder.
BURLINGAME, FIELD, PIERCE & BROWNE, INC.
158 MAIN STREET, PUTNAM, CONNECTICUT
518 TURKS HEAD BLDG., PROVIDENCE 3, R. I.
AND
45 WEST 45TH STREET NEW YORK 19, N. Y.

HOT WEATHER FLY CONTROL

without spraying your cows

This simplified program saves you time, money and materials using—

ISOTOX® Lindane Sprays

New, proven method of fly control for dairies effectively kills house flies and stable flies. Also, many farmers report control of barn flies in barns sprayed with ISOTOX.

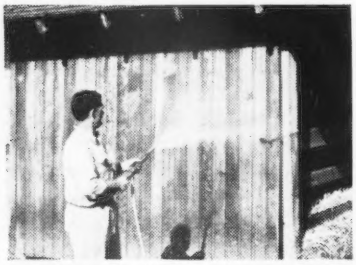

Spray outside of barns, calf pens, creameries, and other buildings thoroughly to the point of run-off. Any type of pressure sprayer may be used. Less than 100 pounds is effective.

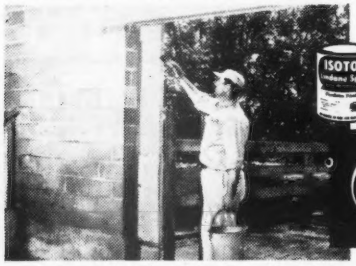

Longer residual life may be obtained by painting doors, windows and ceilings and wherever flies congregate. Closing windows and doors of barns increases the residual period of ISOTOX Lindane.

Lindane approved by U.S.D.A. for dairy barn fly control. Knocks flies down fast —effective residual life!

Comparisons prove more real value for your money. ISOTOX Lindane Sprays are concentrated. Don't be confused by apparently cheaper materials which are actually more expensive. You dilute ISOTOX yourself. Choose between these easy-to-use formulations:

- **ISOTOX Lindane Spray, a wettable powder containing 12.5% Lindane.**
- **ISOTOX Dairy Spray, a wettable powder containing 25% Lindane.**
- **ISOTOX Lindane Spray Liquid, an emulsive liquid containing 12.9% Lindane.**
- **ISOTOX Liquid Dairy Spray, an emulsive liquid containing 20% Lindane.**

Lindane kills most flies resistant to other chemicals—it is compatible with most insecticides and is being combined with less effective compounds to give them more "oomph" (i.e., fly killing effectiveness). ISOTOX Dairy Sprays and ISOTOX Lindane Sprays, however, require no other chemical combined with them to be effective fly killers—just good sanitary practices and proper timing of spraying are important. Manure piles should be treated and removed regularly.

Control Livestock Pests with "tailor-made" *ORTHO* formulations—concentrated for further dilution in order to save you money. There is an *ORTHO* product for *every* pest.

READ THIS U.S.D.A. REPORT ON LINDANE:

(Release #E-800, May, 1950.)

"Lindane has been found by various investigators to be effective residual insecticide for the control of the house fly including strains resistant to DDT . . ."

For further information, call your nearest dealer or contact any office below:

CALIFORNIA SPRAY-CHEMICAL Corp.

ORTHO
SCIENTIFIC PEST CONTROL

World Leader in Scientific Pest Control

RICHMOND, CALIFORNIA

T. M. 'S REG. U. S. PAT. OFF.: ORTHO, ISOTOX

Fennville, Michigan
Elizabeth, New Jersey
Lyndonville, New York
Maryland Heights, St. Louis, Mo.
Oklahoma City, Oklahoma
Orlando, Florida
Portland, Oregon
Sacramento, California
Fresno, California
San Jose, California
Whittier, California
Caldwell, Idaho

These veins become quite large as they proceed dorsally. The majority of the veins carrying blood from the teat to the larger vessels at the base of the udder are usually superficially located on the lateral surfaces of the udder.

The network of veins in the teat was called the teat corpus cavernosum by Furstenberg, Rubeli, and others. It has been considered of importance in connection with the mechanism by which the cow is able to hold up her milk.

Espe and Cannon (1942) took X-ray pictures of the teat following the stimulus of milking to determine whether the teat wall becomes turgid due to filling of the vascular bed of the teat at milking time. They concluded that the teat walls do not become engorged with blood when cows "let down" their milk. They also closed off the external iliac artery during the milking process but failed to note any difference in the turgidity of the teat wall.

New State Champions

ARIZONA

Jr4 365C 3x — Arizona Farms Mabess 2d 1042683, 15328 pounds milk, 779 pounds butter fat (1095 T. M.). Breeder and owner, Henderson Stockton, Phoenix.

6yrs 305C 3x — U. of A. Lubas Mandy 785900, 8865 pounds milk, 425 pounds butter fat (643 T. M.). Breeder, University of Arizona, Tucson. Owner, Henderson Stockton, Phoenix.

Sr3 305C 3x — Brewster's Spots 1120380, 8156 pounds milk, 401 pounds butter fat (704 T. M.). Breeder, June Brewster, Buckeye. Owner, Henderson Stockton, Phoenix.

Sr2 305C 3x — Arizona Farms Betsy Mae 1026280, 7705 pounds milk, 359 pounds butter fat (641 T. M.). Breeder and owner, Henderson Stockton, Phoenix.

INDIANA

Sr3 365 — Golden Grange R. Lass 1103037, 15935 pounds milk, 820 pounds butter fat (1095 T. M.). Breeder and owner, Everett R. Beaty, Huntington.

NEW JERSEY

7yrs 365C — Ideal's Peter's May Jewel 912964, 23364 pounds milk, 1210 pounds butter fat (1090 T. M.). Breeder and owner, Jacob Tanis, Augusta.

TENNESSEE

Sr3 305C 2x — Station Camp's Katrinka 976641, 9324 pounds milk, 471 pounds butter fat (610 T. M.). Breeder and owner, Newman Cheek, Hendersonville.

VIRGINIA

6yrs 305C 3x — Elkhardt's Lula 994805, 12304 pounds milk, 661 pounds butter fat (913 T. M.). Breeder, J. C. McKesson, Richmond. Owner, George A. McKesson, Richmond.

WISCONSIN

Sr4 305C 3x — Wey Acres Levity Kaytee 993101, 13385 pounds milk, 734 pounds butter fat (915 T. M.). Breeder and owner, Mrs. F. L. Weyenberg, Thiensville.

Grayson Farms Reduction Sale

THE Grayson Farms Reduction Sale was held at the Trev. Moore Sales Yard, Paramount, Calif., on May 28. Forty-five head sold for a total of $16,870, an average of $374.89. It was with deep regret that conditions beyond control made it necessary for Walter Kirschner, owner of Grayson Farms, to reduce his registered Guernsey herd by 57 head. A few old foundation cows and young heifers were retained so as to continue in the Guernsey business.

Sterlingold Merrymaker was the top of the sale selling to I. M. Harris, La Quinta, for $1,500. Santa Cruz Hannibal's Verna was the top female being purchased by C. S. Musser, Upland, for $810.

C. S. Musser was the heaviest purchaser securing eight head for a total of $3,440, and Ben Bidart, Ontario, was second taking home 10 head for $3,410.

The sale was managed by Trev. Moore Sales Service, Paramount, with "Bob" Stanley, Paramount, as auctioneer.

Following is the sales list:

Fred Beck, Chatsworth, Calif.	
Date Palm Dotty	$225
Ben Bidart, Ontario, Calif.	
Happyholme P. R. Millie	400
Happyholme Eloise	350
Bay Meadow's Connie	350
Kenholme's Freda	235
Virginia Town Ruth	810
Golden Butte Hi Maiden	300
Happyholme Red Gretta	450
Windsor Thelma	410
Soldier's Cinderella	285
Date Palm Imogene	320
Sally Dewar, Patton, Calif.	
Heifer	200
Heifer	140

Advertise in The Journal !

"KANT-KOM-OFF"
COW COVERS
PATENTED

Write for Illustrated Price List
R. LAACKE CO.
1033 W. Walnut Street
Milwaukee 5, Wisconsin

The Condé "400" MILKER
Leaves Teats and Udders in Healthy Condition
CONDÉ MILKERS, SHERRILL, N.Y.

Daisy Cattle Markers

Solid brass tags and brass-plated chain.
No. 21—FOR NECK. Adjustable. Tags numbered both sides. $13.25 per dozen.
No. 17—FOR HORNS. Adjustable. $9.20 per dozen.
No. 38—DOUBLE PLATE NECK CHAIN. Upper portion strap, lower portion chain. $14.50 per dozen.
Write for catalog. Sample mailed for $1.00.
GOLDEN ARROW FARMS
Dept. 7 Box 7 Huntington, Indiana

Guernsey, Holstein, Angus, Hereford.
PERMA-Painted TRUE-TO-LIFE
TIES

$3.50 POSTPAID Cash, Check, Money order 1.50 C.O.D.
RED BLUE YELLOW GREEN GREY BROWN
Cattleman's NECKWEAR CO.
1031 FRANCIS ST. JACKSON, MICH.

Hoof Trimming
Write
RALPH D. BACON
Berlin, Mass.
Phone Oxford, Mass.
369-12

STOP Nutritional CALF SCOURS
RAISE HEALTHIER MORE PROFITABLE CALVES
DR. LEGEAR'S CALF VITAMINS

SOLD EVERYWHERE
DR. LEGEAR MEDICINE CO., ST. LOUIS, MO.

$13,500
in PREMIUMS

LARGEST AMOUNT EVER OFFERED

For The

KENTUCKY STATE FAIR DAIRY SHOW

September 7 — 15, 1951

Kentucky is ideally located for exhibitors following the circuit. Shipping facilities and barn accommodations are excellent, and increased premiums in the Livestock Division can make your stop in Kentucky a good one. Plan now to include Kentucky on your show schedule.

6 DAIRY BREEDS

and Show Days — Full Classification of Rings.

AYRSHIRE	Tues., Sept. 11 — $1,290
BROWN SWISS	Tues., Sept. 11 — $2,040
GUERNSEY	Thurs., Sept. 13 — $2,740
HOLSTEIN	Wed., Sept. 12 — $2,890
JERSEY	Thurs., Sept. 13 — $3,290
MILKING SHORTHORN	Wed., Sept. 12 — $1,250

A portion of the 1951 premium money was made possible by special appropriation by the 1950 Kentucky Legislature to encourage and promote the development and improvement of the pure bred cattle industry in Kentucky.

Entries Close Aug. 11, at 6 P. M.

WRITE FOR CATALOG TO:

KENTUCKY STATE FAIR, FAIRGROUNDS, LOUISVILLE, KY.

Commonwealth of Kentucky

LAWRENCE W. WETHERBY
Governor

BEN S. ADAMS
Commissioner of Agriculture

Robert Gingg, Pomona, Calif.	
Date Palm Topsy	115
Ronald Gray, Chino, Calif.	
Heifer	200
I. M. Harris, c/o Roy Johnson, La Quinta, Calif.	
Sterlingold Merrymaker (Bull)	1,500
Haskell and Sons, Redlands, Calif.	
Happyholme Climax Gladys	450
Steve Mandrille, Hanford, Calif.	
Highland Springs Wilma	325
Sterlingold Princess Tina	350
Sans Souci Belda's Lily	435
Date Palm Judy	180
Date Palm Crown Hoponation	190
Date Palm Dorella	210
Heifer	125
Heifer	190
Heifer	175
W. E. Massey, Corona, Calif.	
Van de Kamp Performer's Damita	490
El Grande Goldie's Lillian	625
Oak Park's Tilda	350
Groton House Wistful Lady	435
Happyholme Climax Finch	510
Happyholme Regal May	635
C. S. Musser, Upland, Calif.	
Roamer Anchor's Emma	510
Highland Springs Ruth Ann	375
Santa Cruz Hannibal's Verna	810
Fresno Ambler's Juno	365
El Grande Ray's Lillian	440
Dorella Guardsman's Brenda	525
Date Palm Grace	190
Date Palm Bonny	225
George E. Platt Co., Canoga Park, Calif.	
Tuolumne Peer's Goldie	360
Bonnibell Embassador's Connie	375
G. Van Hunnick, Cypress, Calif.	
Happyholme A. M. R. Nan	295
Happyholme Joaquin Zona	410
Western Consumers Guernsey Dairy, Artesia, Calif.	
Creek Bend's Selma	525

Chester County, S. C., Annual Meeting

THE annual meeting of the Chester County Guernsey Cattle Club was held on the night of May 29, at the Carolina Hotel in Chester, S. C. There were 65 breeders and guests present.

The Chester Club, one of the oldest in the country, has been very active in promoting Guernseys in this section. This Club has sponsored four annual Guernsey Festivals and is sponsoring the fifth Festival for August 28. It has also sponsored 15 annual consecutive sales, and the sixteenth sale is being planned for August 29.

The speaker for the event was W. W. Fitzpatrick, manager of Quail Roost Farms, Rougemont, N. C. He gave an interesting talk on the requirements necessary to be a successful breeder.

Besides the business of making plans for the annual Festival and Sale, directors were elected as follows: A. P. Atkinson, W. T. Betts, R. B. Caldwell, J. P. Gaston, J. T. McDonald, W. B. Stringfellow, Sr., L. E. Stroud, II., J. W. Weir, Jr., and H. L. Walker.

At a later meeting of the directors, the following officers were elected for the coming year: R. B. Caldwell, president; W. T. Betts, vice-president, and D. C. Wylie, Jr., secretary-treasurer.

D. C. WYLIE, JR.

Rotomin
SALT
FOR ALL LIVESTOCK
COMPRESSED, MINERALIZED
Sanitary - No Work - No Waste
also in PLAIN, IODIZED, SULPHURIZED
SEE YOUR DEALER TODAY!

1st
CATTLE SHOWS and SALES
Write for CATALOG
EVERYTHING For The "SHOW RING"
• Blankets
• Halters
• Show Accessories
THE MOORE BROS. CORP.
ALBANY 10, NEW YORK

PIONEER DAIRY FEEDS
WRITE TODAY for your New 32-Page Pioneer Dairy Program.
HALES & HUNTER CO.
141 W. JACKSON BLVD.
CHICAGO 4, ILL.

Ada County G. B. A. Meeting

THE regular monthly meeting of the Ada County G. B. A. was held at the home of Mr. and Mrs. Fred Davis on the W. Hendrix Farm in Meridian, Idaho, on June 28, with Mrs. Fred Davis acting as secretary pro tem.

Much discussion was held on the sponsoring of a Guernsey Sale in conjunction with the Canyon County G. B. A. Ruben Asumendi, Bob Davis, and Fred Davis were appointed by the President as a committee to work on this project. Also discussed was the Field Day and Type Classification which is being sponsored by the State Association.

Arthur W. Telfer, fieldman for The American Guernsey Cattle Club, and G. C. Anderson, Dairy Specialist of the University of Idaho at Boise, both addressed the group. During the meeting quantities of home-made black walnut fudge was enjoyed by all, and a nice lunch was served following adjournment.

Applicants For Membership

THE following Guernsey Breeders have applied for membership in The American Guernsey Cattle Club:

CONNECTICUT: David Sibbald, Newington, recommended by Darwin S. Morse.

NEW JERSEY: M. G. Seath, Far Hills, recommended by L. B. Wescott.

NEW MEXICO: Joseph W. Taylor, Las Cruces, recommended by Storm McDonald.

OHIO: Meade Farnham & Sons, Edgerton, recommended by J. M. Drake.

PENNSYLVANIA: Warren Bucher, Myerstown, recommended by Jacob N. Smith; Warren M. and Mildred I. Smith, Oxford, recommended by James I. Hogg.

WISCONSIN: O. I., Selma R. and Irene A. Berge, Valders, recommended by O. I. Berge.

All Michigan 5th Guernsey Sale

THE 5th All Michigan Guernsey Sale was held on June 30 at the Wolverine Sale Barn, Williamston. Thirty-seven head brought a total of $9,400, an average of $254.05.

Top of the sale was Queen May's Polly, that was purchased by Walter Walker, Birch Run, for $425. Heaviest buyer was Sigmund F. and Ruth N. Taylor, Mio, who purchased five animals for a total of $1,575.

The sale was managed by the Michigan G. B. A., with C. B. Smith as auctioneer and Alden P. Cole reading pedigrees.

Following is the sales list:

Dennis Avery, Mason, Mich.
King Henry's Polletta..... $150
Victory Maxim's Ella..... 165

NOW!
Ready-to-use
ORTHO SEMEN DILUTER

The new Ortho Semen Diluter saves the artificial inseminator much time and effort. It's a *complete* diluter—requires no further additions—is ready for immediate use. It is stable—sterile—sanitary. Field tests have established the effectiveness of Ortho Semen Diluter. Conception rates were increased as high as 20%.

FREE FOLDER!
Get complete details on this new and revolutionary product. Send for free folder on Ortho Semen Dilutor. Send coupon below.

ORTHO PHARMACEUTICAL CORP.
Animal Industry Division, Dept. GB 8
Raritan, New Jersey
Please send me your free folder on Ortho Semen Diluter.
NAME_____
ADDRESS_____
CITY_____ STATE_____

Send for Big 1951 Catalog

Of Complete Livestock Breeders Supplies

BURGH'S BEST COW BLANKETS

Large Stock of these finest of Cow Blankets. **IMMEDIATE SHIPMENT**

Prices, Postage Extra

Size	Price	Wt. Lbs.	Size	Price	Wt. Lbs.
40"	$6.60	4	56"	$10.20	5½
42"	6.95	4½	58"	10.40	6
44"	7.15	4½	60"	10.65	6
46"	7.30	4½	62"	11.50	6½
48"	7.55	5	64"	11.75	6½
50"	8.00	5	66"	12.00	6½
52"	9.65	5½	68"	12.25	7
54"	10.00	5½	70"	12.55	7

Painted Letters 5¢ each

SHOW HALTERS

These beautiful halters are "tops" for purebred cattle. Russet leather. Brass fittings. Round formed cheek and nose straps.

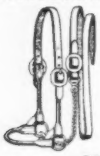

Prices, Postage Extra

DAIRY

Size	Wt.	Price
Calf	2 lbs.	$6.00
Heifer	3 lbs.	6.90
Cow	3 lbs.	7.15

BEEF STOCK

Size	Wt.	Price
Calf	3 lbs.	$6.90
Cow	4 lbs.	8.40
Bull	4 lbs.	9.40

GROOMING SUPPLIES

Prices, Postage Extra

	Sh. Wt.		Price
Coat Glow, Quart	4	lbs.	$1.15
Shampoo, Quart	4	lbs.	1.35
Rice Root Brush	1½	lbs.	1.20
Bumble Bee Brush	1¼	lbs.	.85
Arc Curry Comb	12	oz.	.55
Lining Comb	1	lb.	.60
Rubber Curry Comb	1	lb.	.55
Scotch Comb	1	lb.	1.75
Mane Comb	8	oz.	.75
Pulling Comb	4	oz.	.50
Hard Rubber Comb	12	oz.	.85
HOOF TOOLS			
Hoof Knife	1	lb.	.75
Hoof Chisel	1	lb.	2.20
Handy Hoof Trimmer	7	lbs.	6.95
12" Hoof Trimmer	3	lbs.	3.50
12" Hoof Parer	3	lbs.	3.80
18" Blacksmith Rasp	3	lbs.	1.95
HORN TOOLS			
10" Horn Rasp	1	lb.	1.00
Horn Scraper	6	oz.	.50
Polishing Paste	1	lb.	.65
Coarse Emery Roll, 6 ft.	2	oz.	.45
Fine Emery Roll, 6 ft.	2	oz.	.40
CLIPPING TOOLS			
Fetlock Shears	1½	lbs.	1.35
Andis Ear Clipper	2	lbs.	16.50
Stewart Clipmaster	6	lbs.	37.95

GEO. F. CREUTZBURG & SON

119 N. 6th Street Phila. 6, Pa.

HAND PAINTED TIES

of your favorite cow, bull, or any pet. State color of tie, send picture of animal.

Price $6.00.

Lynthia Browning Tormey
Charlestown, Rhode Island

FRED C. WETMORE CO.

LIVESTOCK PHOTOGRAPHERS

4323 W. 143rd St., Cleveland 11, O.

Phone: WINTON 1-3320

M. H. Avery, Mason, Mich.
Lone Creek Northerner's Connie ... 305
Lockshore Sunflame's Evensong ... 115
Harry V. Carlson, Rockford, Mich.
Beau Gay Mistletoe ... 350
D. S. Crossman, Ionia, Mich.
Connie's Sargeant (Bull) ... 260
Connie's Aristocrat (Bull) ... 100
Lone Creek Northerner's Ollie ... 320
Marion's Dart of Miller Farm ... 325
Bell Boy's Hattie ... 335
Harley E. Droscha, Mason, Mich.
Jean's Lou of Miller Farm ... 235
Carol's Eloise of Miller Farm ... 300
Arthur P. Edison, Grand Rapids, Mich.
Silver Hill's Girl ... 340
Hugh E. Ellsworth, Holt, Mich.
Heifer Calf ... 85
James Gustara, Hemlock, Mich.
Norma's Marjie of Miller Farm ... 335
Lyle Hunsberger, Grand Rapids, Mich.
Hillibrot Silver Aleth ... 350
Geloster R Florodora ... 200
Richard Jorgensen, Edmore, Mich.
Lockshore Sunflame's Bell ... 195
R. Lee Ormston, St. Johns, Mich.
Lockshore Prudence 3d ... 370
Ike Pierson, Ravenna, Mich.
Rose King's Tranquility ... 175
Oronoko Quality Fortune ... 360
Sensation's Fortune ... 170
Wanderer's Ella ... 190
Wanderer's Margaret ... 180
Wanderer's Dorothy ... 180
Golden Dale Grace ... 330
Herman Rader, Howard City, Mich.
Golden Dale Maxim's Lad (Bull) ... 125
Harold Stoker, Grass Lake, Mich.
Watchful's Harriett ... 90
Sigmund F. and Ruth N. Taylor, Mio, Mich.
Lyrene Tranquil ... 370
Duke's Darling Judy ... 325
Silver Hill's Carna ... 315
Silver Hill's Judy ... 330
Geloster R. Countess ... 235
Walter Walker, Birch Run, Mich.
Lyrene Lustre ... 350
Queen May's Polly ... 425
Laddie's Olive ... 210
Keith J. Wheat, Rockford, Mich.
Geloster R Pretty Star ... 205

Don't Be Stingy With Salt?

DR. J. W. BAILEY

THE other day a man asked us why his cows were eating dirt in the barnyard and straw out of the manure pile. A lack of minerals will sometimes cause such actions, but in this case the animals weren't getting enough salt.

It is surprising that such things happen so frequently, for Wisconsin tests showed long ago the importance of salt for dairy cattle. Animals were well fed except that they received no salt for a year. They evidently craved salt after the first two or three weeks, but it took much longer for their general health to be affected. However, complete break downs eventually occurred in all cases with complete loss of appetite and greatly decreased milk production. Recoveries were rapid when salt was again made available.

Those test results should serve as a reminder that cows must have plenty of salt in order to do their best. This is particularly true in the winter time

WESTERN GUERNSEY SERVICE

Consultation
Herd Promotion
Public Relations
Breeding Programs
Buying and Selling

C. W. "Jack" Robinson
1311 South Pleasant Avenue
Lodi, California

Donald W. Stevens Associates

Photographers of Animals

Box 941 Manchester, N. H.

DRESS UP YOUR STOCK WITH THIS *Beautiful* **SHOW HALTER**

$7 AND UP

Finest glazed finish russet strap leather, with nickel plated buckles, rings, rivets, and 18 inch welded, curved link chain with swivel snap. 6 ft. lead. Adjustable crown, fits cows, calves, steers, bulls. Doubled and stitched cheeks and wide nose. A beauty! Order one for each animal; fine for show prizes, too.

ORDER BY MAIL: Only $7 postpaid, guaranteed. In all Black or all White leather, $7.95. With nickel plated ½ in. spots on nose and cheeks, as illustrated, 70c extra.

JIM DANDY COLLAR CO.
Bradford 7, Ill.

MADE TO MEASURE

WESTON STA-PUT KOW KOVERS

are the last word in style, fit, color, quality and PRICE.

Send postcard for new folder and price list.

WESTON MFG. & SUPPLY CO. 1933 SPEER · DENVER

2nd CORNHUSKER CONSIGNMENT SALE

Wednesday, Sept. 26, 1951
LINCOLN, NEBRASKA

50 Cows—Bred Heifers from the best Mid-West herds. All have good production records.

See details in Aug. 15 Journal.

E. E. (Al) Vary

Sterling, Ill.—Rt. 2.
Phone: 1830

when they are generally living on dry feed and are pretty much confined. The actual amount of salt needed depends on the size of the animals and the amount of milk they are producing. In general, though, cows will need three-fourths of an ounce daily for every 1000 pounds of live weight and another third of an ounce for every 10 pounds of milk produced daily. This means that heavy producing cows often won't get enough salt when it's furnished only as one per cent of their grain ration. On the other hand, it's not advisable to mix more than that with the grain, since animals may then be forced to eat unpalatable feed or more salt than they actually need. A better plan calls for furnishing the salt free choice at all times in addition to mixing it as one per cent of the grain ration. Cows that want additional salt can then get it without eating dirt or dirty bedding. Free choice salt is also recommended for calves and should be supplied as soon as the animals begin to eat grain. Since salt is absolutely essential for life, it is important in the feeding of other animals, too.

A Kansas experiment recently showed that steers receiving salt outgained those without it by 65 pounds each and sold for fifty cents a hundred more. Based on the amount eaten by the steers during their growing and fattening period, these differences made the salt worth about a dollar per pound for feed or quite a bit more than it originally cost.

Iowa trials with sheep showed that ewes did better when given salt free choice than they did when larger amounts were mixed with grain or no salt at all was furnished.

Experiments with swine at the same station showed that porkers getting salt free choice outgained those without salt and did it with less feed too.

Free choice feeding of salt is particularly recommended for horses since their individual requirements vary so widely. A Michigan investigation showed that these requirements ranged all the way from one-fourth ounce to three and a quarter ounces daily.

In all of these experiments the wind seems to be blowing from the same direction. No matter what kind of stock you're raising, salt may turn out to be your cheapest feed and biggest money maker. Putting it in feed probably won't be enough and you'll have no way of knowing exactly what individual animals need. Consequently, you'll do well to put it in a weather proof box some place where the brutes can help themselves. Don't be stingy with it!

Remember, though, don't suddenly supply salt free choice to animals that have been without it for a long time. Otherwise you may have some pretty sick live stock. Change 'em over gradually.

Chat . . .

W. W. Fitzpatrick, manager of Quail Roost Farms, Rougemont, N. C., recently received a letter from PFC. Sam W. Miller, now with the Second Infantry Division in Korea. Sam was a Calf Club boy whose heifer sold in the 1948 Quail Roost Sale for $1,100. This was recorded in the "Man Made Miracles" film. Mr. Fitzpatrick sent a catalog of the 1951 Sale to Sam and he said he had just received it and "would study it all out so he would know the cows when he got back."

Join the ranks of Successful Breeders Using—
BREEDER-ADE* OIL
. . . for surer pregnancies . . . for better young
Follow the lead of successful breeders in all parts of the country—feed Breeder-ADE Oil before mating. This blend of carrot oil, wheat germ oil and "D" activated animal sterol successfully combats nutritional sterility. 4 oz. only $1.80 postpaid!
Put Breeder-ADE Oil in feed of horses, cattle, swine, dogs, poultry and fur-bearers. Dosage varies according to size of animal—follow simple directions in Bulletin 23 sent in each package. Orders shipped same day received. Send check or money order for $1.80. Money back if not satisfied. Breeders who have tried it reorder year after year.
NUTRITIONAL RESEARCH ASSOCIATES
SOUTH WHITLEY, INDIANA
Department 3
*Trade Mark

John Suglian, Fresno, Calif., wishes to thank his many friends and fellow breeders of Guernseys for the expression of regard for his breeding.

WHAT DELBERT HOEKSTRA SAYS ABOUT MILKING COWS
This is an unsolicited letter—one of the hundreds in our files.
"We milk 30 registered cows on our farm near Forest Lake, Minn. Before getting the Marlow, we used several other makes, and here's what the Marlow has done for us . . . Its vigorous, gentle massaging action, at 120 pulsations a minute, keeps teats and udders soft and healthy. And we save hours every week on milking time."
"This medicine chest was always full of penicillin for mastitis. Since getting the Marlow *we haven't needed any penicillin!* The Marlow has actually milked swollen quarters back into shape!"
"When we got the Marlow, our herd average was 457.3# fat; the first year after that, it hit 511.41; the second year, 538.7. Same cows, same feed, so we *know* the Marlow increases production."
"Our milk goes to Twin City Milk Producers Ass'n., and we always get Grade A milk with the Marlow. Notice this claw with its straight-thru design; no place for germs to hide, and so easy to clean."
"We milk cows for profit . . . our actual cash increase with the Marlow was $1623 the first year; $2442 the second. That's why we say *the Marlow is the most profitable investment a dairyman can make!*"
J. C. SAYS: GET MORE PROOF!
Mail coupon for free copy of "What Leading Dairymen Say About The Marlow Milker." It's easy to own a Marlow Milker with our new easy payment plan!
MARLOW MILKER
MONEY-BACK GUARANTEE!
J. C. Marlow Milking Machine Co.
Dept. G, Mankato, Minnesota
Please send, free, "What Leading Dairymen Say About The Marlow Milker."
Name_____
Address_____
THE MARLOW IS NOT JUST ANOTHER MILKER—IT'S DIFFERENT!

Fairlawn Memoir's Performer

Sire: FAIRLAWN PEERLESS ACTOR, A. R.

Dam: CORONATION MEMOIR

LOOK AT THE RECORD: We have 4 bulls and 4 heifers out of "Performer". 17 cows are in calf to his service. His dam has 875—B. His granddam, 980—Jr4 and 804—GG. His dam classified Very Good; his granddam, Excellent. His sire has 4 Excellent daughters. His sons are in service in many top herds throughout the country. His daughters produce. His progeny are in demand.

Performer . . . a great proved sire

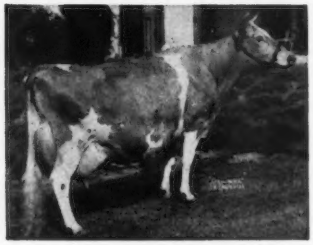

CORONATION MEMOIR

CORONATION MELBA

BRIGHT LAD'S ACTRESS

THESE GREAT COWS CLOSE-UP IN PERFORMER'S PEDIGREE

"Memoir"—his dam, 875—B

"Melba"—his granddam, 804—GG

"Actress"—his granddam, 980—Jr4

ADD CLASS LEADING PRODUCTION TO YOUR PROGRAM

We are offering for sale young "Performer" sons out of high production dams.

A service age son of the 2x Class Leader, Secret's Caress, 14405—820—Jr4—HIR, Auer Andy's Challenger, sired by Argilla Raggedy Andy, a son of Alfalfa Farm Philosopher.

A grandson of "Caress", Auer Secret's Major out of Pharos King's May Lily, 16667—835—6yrs—HIR—2x.

Major's two nearest dams average 827 lbs. fat on twice-a-day milking.

Auerfarm

STATE BANG'S FREE

BLOOMFIELD, CONN. Phone 3-8595

B. F. AUERBACH, Owner
HARVEY SINCLAIR, Manager
RALPH CLIFFO. D, Herdsman

The Date

AUGUST 22, 1951

The Time

Starting Promptly at 10:00 A.M., D.S.T.

The Judge

JOSEPH P. BROADHURST

The Place

GROUNDS OF THE FRIENDS MEETING HOUSE AT DOLINGTON, PA.

Situated off Route 532 running between Washington Crossing and Newtown.

(Signs will be posted).

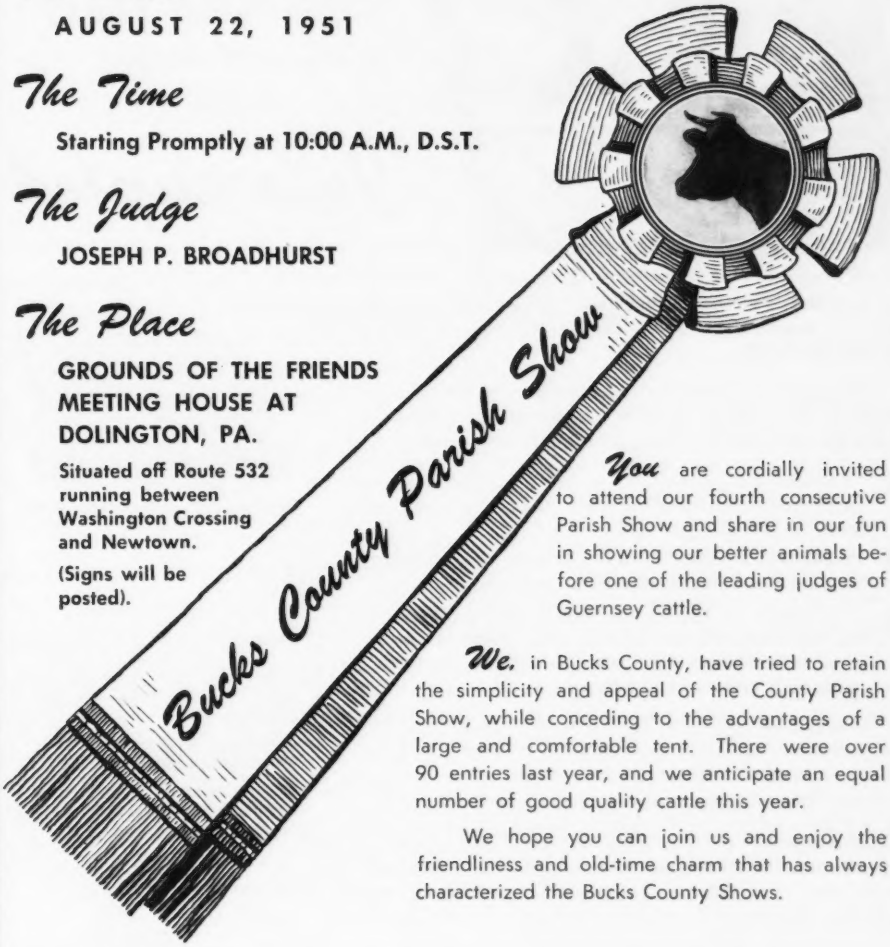

You are cordially invited to attend our fourth consecutive Parish Show and share in our fun in showing our better animals before one of the leading judges of Guernsey cattle.

We, in Bucks County, have tried to retain the simplicity and appeal of the County Parish Show, while conceding to the advantages of a large and comfortable tent. There were over 90 entries last year, and we anticipate an equal number of good quality cattle this year.

We hope you can join us and enjoy the friendliness and old-time charm that has always characterized the Bucks County Shows.

Bedminster Farm, V. S. & F. M. Shelley, Perkasie
Celebrity Farms, Ted Steele, New Hope
Endovale Farm, E. F. Donohue, Pleasant Valley
Evergreen Farms, Philip W. Smith, New Hope
Green Hills Farm, R. J. Walsh, Perkasie
Gardenville Farm, Richard Schweder, Gardenville
Hunthill Farm, A. P. Ramos, Rushland
Janney Farm, R. Stockton Janney, New Hope
Jey Hill Farm, J. Earle Yerkes & Son, Pipersville
Lady Dawn Farm, Charles Meyers, Plumstedville
Leeside Farm, Edward C. Riley, Lumberville
Modeel Farm, W. D. & J. N. Leedom, Newtown
Myerlyn Farm, Clarence & Martha Myers, Chalfont
Partridge Hall Farm, J. H. Bradshaw, Jr., Lahaska
Pebble Hill Farm, T. M. Shaw, Doylestown
Pendella Farm, Marion Harper, Newtown
Quarry Valley Farms, Wm. C. Clark, Lahaska
Sugar Bottom Farm, Gilbert J. Kraus, Furlong
Sunset View Farm, Alvin Worthington, Newtown
Valleyrun Farm, Julius Jacobson, Bedminster
Whitebry Farm, Paul S. Bryan, Perkasie
Windybrook Farm, F. B. Williamson, Jr., New Hope

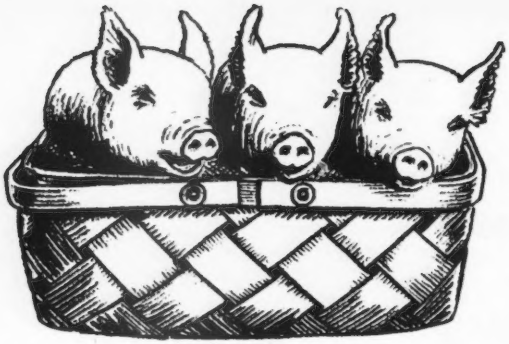

Interrupted!

INTERRUPTING our Guernsey advertising program for the moment, we would like to tell you about our YORKSHIRES.

Having watched with considerable interest the development of the Yorkshire herd at Glenwood School for Boys from its inception, we came to the conclusion that:

1 Yorkshires are modern type, free from lardiness, yet with carcasses producing high quality, well marbled pork.

2 Yorkshires are prolific; heavy milkers; easy to handle at farrowing; good foragers—all real profit factors.

3 Yorkshires are **the** coming breed. Registrations increased from 1319 in 1945 to over 15,000 in 1950—good indication of their rapidly increasing popularity with both breeders and farmers.

Last fall we decided to start a herd of Yorkshires and did so during the winter by purchasing 10 bred gilts from Glenwood School. Eight of these were by one boar—a Canadian and American Grand Champion—and eight of the ten were bred to Glenwood's 1950 Ill. Grand Champion boar. With such a foundation, we are able to start at once on a Yorkshire breeding program which will incorporate the Selective Breeding principles of our Guernsey program.

We have selected 20 spring gilts and 15 boars for sale from our spring pig crop. Write us about them and request a copy of our Yorkshire folder.

One of our foundation gilts.

GS Prince Fergus 52D
1950 Illinois Grand Champion and sire of 8 of our spring litters.

Another of our foundation gilts and (below) the 10 foundation gilts when we bought them last January.

BURTON LANE FARM

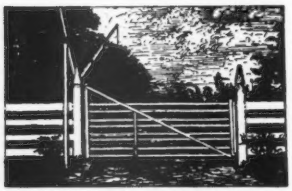

"SELECTIVE BREEDING"
The Route to Success

LAKE FOREST, ILLINOIS
OLIVER M. BURTON, Owner
ALBERT E. COX, Manager

Announcing the . . .

FIRST ALL-AMERICAN SALE

Monday, October 22

STATE FAIRGROUNDS — DES MOINES, IOWA

Managed by . . . SEATH & SHULTZ SALES SERVICE

MIKE SEATH
Far Hills, N. J.

E. M. GRANGER, JR.
Auctioneer

EARL SHULTZ
Peterborough, N. H.

AIRBORNE

LAUREL LOCKS GUERNSEYS

Every cow in the herd has had a living calf within the past 14 months.

Reproduction and sustained production go hand in hand.

DONNELL MARSHALL MILLER C. LONG

POTTSTOWN, PENNSYLVANIA

The boss was away . . .

But the boys didn't play!

No, they went right on setting up and printing Outstanding Guernsey Stationery along with the myriad other things we print here at the Transcript. If you're not a user of this stationery you should be.

Write today for specimens and prices.

TRANSCRIPT PRINTING COMPANY
Printers of the Journal
PETERBOROUGH, NEW HAMPSHIRE

Production Is A Must With Us . . .

Our PINE HILL Guernseys Haven't Let Us Down

	MILK	FAT	AGE
Quitticas Prudie	17209	820	6yrs
Langwater Mantilla	18105	813	6yrsC
Howland Vermont Falling Star	17133	789	5yrs
Pine Hill's Sophie	15296	761	Jr3C
Pine Hill's Levity's Levity	14574	756	Jr4
Pine Hill's Furlough's Folly	14419	738	Sr2
Pine Hill's Viola	14141	724	Jr4C
Quitticas Lolly	15470	718	6yrsC
Birchtree Levity Lilac	13386	709	Jr4
Sunset Hill Blossom	13155	710	7yrs
Hayland Norma	16738	689	6yrsC
Argilla Marie	14318	646	5yrs
Pine Hill's Lute	14268	648	5yrsC
Pine Hill's Golden Vivian	15812	644	Sr4C
Pada's Lute of High Rock	12956	687	5yrs (pending)
Pine Hill's Nancy	14415	710	Jr4 (pending)
Pitter of Abby Lodge	12118	680	7yrs (pending)
Pine Hill's Ambassador's Lass	14299	726	Sr4 (pending)

These and other top producing cows in our herd are being bred to . . . . .

PINE HILL'S AMBASSADOR, A. R.
6 A. R. daughters—2 already over 700 lbs. fat in immature classes.
Sire: BLAKEFORD AMBITION, A. R.
Dam: LANGWATER MANTILLA
18105—813—6yrsC.
A top daughter of Langwater Valencian, A.R.

ARGILLA SUPERB
Sire: ALFALFA FARM PHILOSOPHER, A. R.
Dam: CHAPMAN'S ROYAL LILY
17106—908—A.
A daughter of Cornell Royal Superb, A. R.

P. S. Many thanks to Roy Rudolph, our test cow milker.

MR. AND MRS. FRANK GALVIN
Owners

PINE HILL FARM
SOUTH BILLERICA, MASS.

CLAUDE L. HODGE
Manager

CONSIGNED TO THE . . .

MAINE STATE SALE

Monday, August 13 — Augusta, Me.

"This Sweet, Young Heifer" . . .

HAVEN HILL B. HIOTA

Born May 11, 1950

Sire: **Haven Hill Melba's Bill**

Now in service at Lloyd Frazier's, Rougilla Farm, Ellsworth, Me.

Dam: **Haven Hill Melba's Iota**

On test, 6791—339 as Jr2 in 226 days.

Come To The NEW HAMPSHIRE PARISH SHOW

August 16 . . . At the University . . . Durham, N. H.

Like Mother Like Daughter—

"Our HEIRESS Family"

DAM

GAYHEAD'S HER HEIRESS

13550—764—Sr4—365C

Sold for $1,700 as a calf in The Guernsey Sale, 1943.
1 A. R. daughter.

DAUGHTER

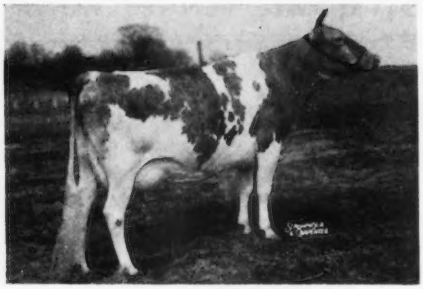

HAVEN HILL D. HEIRESS

11634—645—Jr3 (pending)

Gr. Champion and 1st 3-year-old, N. H. Parish Show, 1950. 1st 3-year-old and Res. Ch., Essex County Fair, 1950.
2 daughters in the herd.

See Us At The Show — — Plan To Visit The Farm Soon.

T. B. Accredited No. 122666 . . . Bang's Free No. 1690

Farm is located on the White Mountain Highway—Visitors are Always Welcome

WILLIAM H. CHAMPLIN, Owner

WILFRED JORDAN, Manager

Haven Hill Farms

ROCHESTER, NEW HAMPSHIRE

"Pretty Is What Pretty Does"

Presenting One of Our Good Brood Matrons . . . . .

Berta of Caldwell Place

Born: FEBRUARY 4, 1943
15261—807—7yrs—365C (pending)
1 registered son, 4 registered daughters.
Due again July 17 to SILVER FOREST ATTENTION.

"BERTA" is a deep bodied, straight cow with an udder often commented on by good judges as closely approaching the ideal.

We have three of her daughters in our herd . . .

NODROG GERTA
Born October 29, 1947
On test, 3927—191—Jr3 in 95 days.
Her son owned by Floyd Foss and Sons, Lyndonville, N. Y.

NODROG GRETTA
Born March 20, 1949
Just freshened.

NODROG ALBERTA
Born May 14, 1950
Sire: NODROG AMBITION

"GERTA" and "GRETTA" are full sisters, sired by Langwater Grenadier. They both inherited the correct udder of their dam—"BERTA," with an assist from "GRENADIER" that sires good udders.

Another daughter, CORKY OF CALDWELL PLACE, whose first three D.H.I.A. records average 481 lbs. fat, is in the Wandering Brook Farms herd, Tully, New York.

Write for prices and pedigrees on available bull calves out of top cow families like this one above.

WHITE HALL FARM

Brockport, New York

FEDERAL ACCREDITED HERD NO. 203167 . . . STATE BANG'S FREE NO. 956

FRED H. GORDON, Owner — ELMER ASH, Manager

WEY ACRES

Thiensville Wisconsin

THE HOME OF GREAT COWS! **Four Excellents Pictured Below**

WEY ACRES LILIAN'S LUSTRE
17998—914—Jr3C
Class Leader 4th place.
13555—638—G
Classified Excellent 5 times.

WEY ACRES LEVITY SHERRY
Very Good '48—Excellent '50, 15701—709—Jr2—365C
In 205 days on retest, 11083—505—Sr4.
Topped 1951 Midwest Sale, $11,500.
Daughter of Coronation Levity Prince.

LEVITY'S LOVELY GRISELDA—Excellent '51
In 129 days on test, 6055—275—Sr3.
Granddaughter of Coronation Levity Prince.

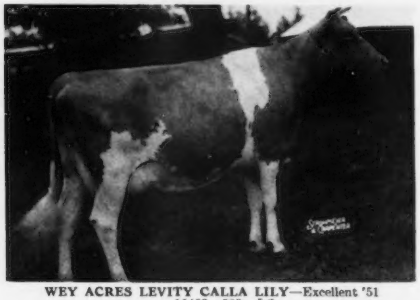

WEY ACRES LEVITY CALLA LILY—Excellent '51
10483—589—Jr2
Daughter of Coronation Levity Prince

CARRYING THE SERVICE OF

WEY ACRES LEVITY BELLRINGER
HIMSELF

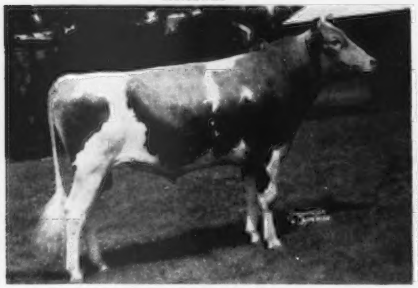

Outstanding son of the $28,600 "Melba" daughter.

FLYING HORSE COLONEL LEVITY
HIS DAM

ALFALFA FARM PRIMROSE, 12058—765—E
17564—1083—Sr4—365C, National Record. Excellent '48

LOOK FOR THE BEST IN GUERNSEYS!
BULL CALVES TO SUIT EVERY PURSE AND PURPOSE.
WE WELCOME YOUR INSPECTION ANY TIME.

MRS. F. L. WEYENBERG, Owner **Thiensville, Wisconsin** M. E. MASTERS, Manager

25 years *on the* FRANCHESTER ROAD

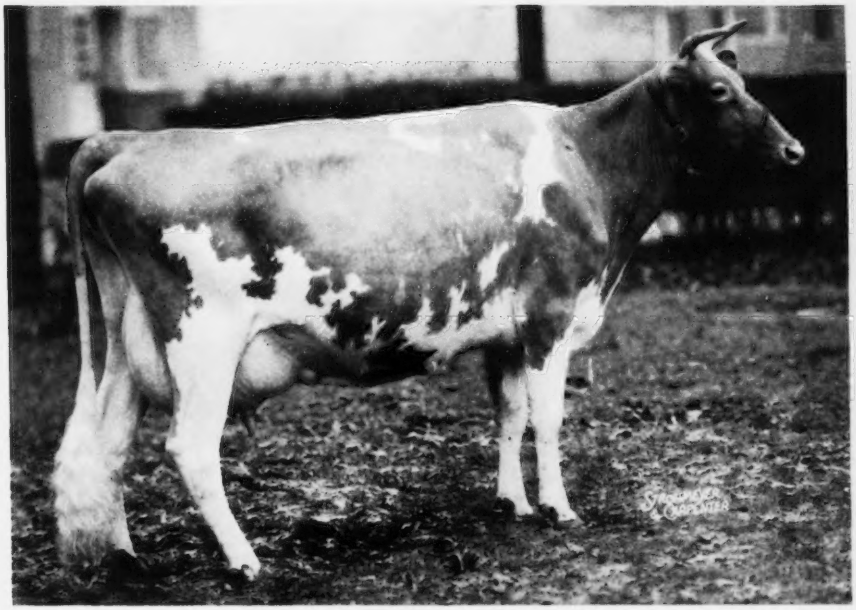

FRANCHESTER FREE LAUGHTER

Excellent 5 times 18271 - 803 - Sr. 3C

A Saga on Cows and Bulls . . .

Dedicated to the Customers and Friends of the Farm

the FRANCHESTER ROAD

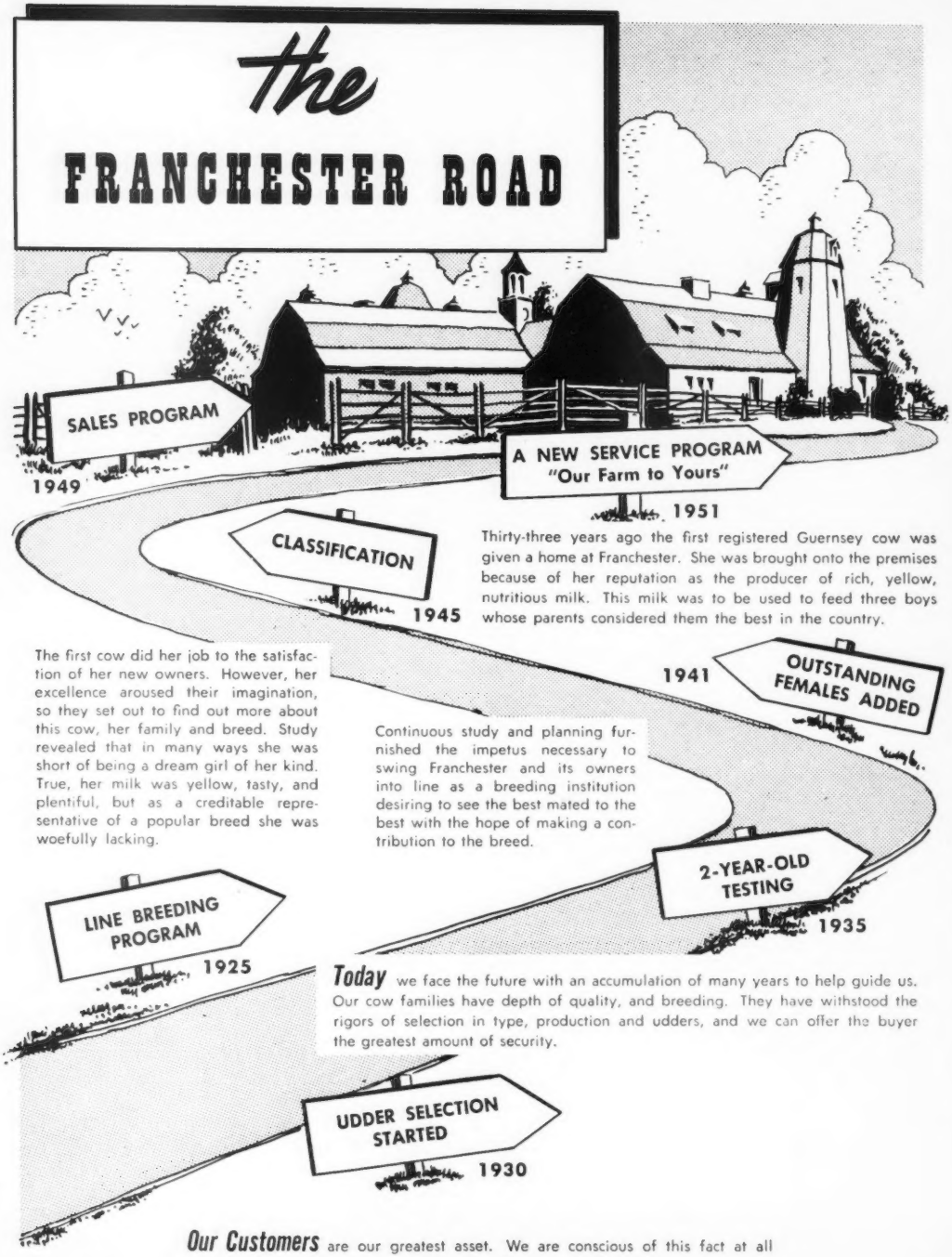

Thirty-three years ago the first registered Guernsey cow was given a home at Franchester. She was brought onto the premises because of her reputation as the producer of rich, yellow, nutritious milk. This milk was to be used to feed three boys whose parents considered them the best in the country.

The first cow did her job to the satisfaction of her new owners. However, her excellence aroused their imagination, so they set out to find out more about this cow, her family and breed. Study revealed that in many ways she was short of being a dream girl of her kind. True, her milk was yellow, tasty, and plentiful, but as a creditable representative of a popular breed she was woefully lacking.

Continuous study and planning furnished the impetus necessary to swing Franchester and its owners into line as a breeding institution desiring to see the best mated to the best with the hope of making a contribution to the breed.

Today we face the future with an accumulation of many years to help guide us. Our cow families have depth of quality, and breeding. They have withstood the rigors of selection in type, production and udders, and we can offer the buyer the greatest amount of security.

Our Customers are our greatest asset. We are conscious of this fact at all times and, therefore, are prepared and willing to welcome you as a customer and give you our fullest cooperation and support in the many ramifications of cattle breeding.

FRANCHESTER BREEDING PROGRAM

Most breeding institutions, if they are in the hands of conscientious people, receive their impetus for improvement by facing the reality that what they have is just not good enough.

The history of what has happened at a farm appeals to some people and bores others, but to the student of breeding it furnishes the road by which we are able to arrive at a common understanding. Franchester's breeding program was conceived and put into effect by the late Hon. Chester C. Bolton. He admired the work of F. Lothrop Ames and his brother John, and in studying their herd discovered that in the Langwater program two cows were of great importance. Those two cows were Imp. Itchen Daisy 3d and Dolly Bloom. With the conviction that only "the best can breed the best" he decided to line-breed to that great sire, Langwater Steadfast, which carried the blood of both of those great cows.

Green Meadow Constant, a son of "Steadfast," was the first bull used in the program. This bull upped the production, increased the size and added a lot of dairy temperament to the herd. Langwater Shah, a double great grandson of "Steadfast," and a partially proved bull, was the next sire used. He brought in smoothness, attractive udders and popularity. The Saffrons, Silvias, Secrets, Sapphires, Sunflowers, Solitudes, Supplients, Sophia, Senoras and Sensations referred to in Louis Merryman's comments on the Franchester herd, appearing in the 1940 Franchester Sale catalog, were daughters of Langwater Shah. Langwater Reflector, both a grandson and a great grandson of "Steadfast," was the next bull used and he contributed to the general quality of the herd. The "R's" were his progeny, and some of those that left their mark were Raider, Reflector, Repose, Repeat, Rosamond, and Rainbow.

While the above bulls were given much credit, and deserved it, yet their influence would not have been so profound if they had not been mated to some great cows. Among the outstanding were Honoria of Hedgelawn, Langwater Penitent, Franchester Destiny, Shuttlewick Sultana, three daughters of Imp. Primrose's Butterfat, seven daughters of Brookmead's Searchlight and three daughters of Langwater Countryman.

The advertising slogan of "Steadfast to Steadfast," used during the late 30's, was aptly coined and it served the purpose of acquainting people with what was taking place at Franchester. While "Steadfast" appears back four or more generations in the present pedigrees, yet the influence of the earlier combinations still persist, and today some families have carried the Franchester name for eight and nine generations.

In 1940, the main Franchester herd was sold due to the death of the original owner, and 32 selected females, representing each of the main 12 families, were retained by Mr. Charles B. Bolton. Working on the same basic principles as his father, the new owner set out to enlarge the scope of breeding by incorporating into the herd more of the blood of the leading female families of the breed.

At this time, the name of Green Meadow Melba was coming into prominence with the completion of her National record. Because she carried a strong concentration of Steadfast blood, with an infusion of Coronet blood, we selected at the 1942 Riegeldale Sale, Riegeldale Melba's Coronet (own daughter of "Melba") for $6,500 as a bred heifer. Her first calf was stillborn, and Ralph Coarsey replaced the calf with an open heifer by Melba's son ("Emory"). This heifer developed into the five times Excellent cow, Riegeldale Emory's Itchen, that herself is the foundation of one of our good cow families. Melba's Coronet left us with a son and a daughter. From these two cows the Melba family at Franchester has grown until now there is one proved sire, Franchester Free Majesty, (five daughters averaging 600 lbs. as two-year-olds) and some 18 head of females. Better than $25,000 has been realized from the progeny of this family, which is in keeping with the popularity and success others who have used this family have realized.

Foremost Labelle was selected as another cow of great merit and promise. Her son, Langwater Freeman, and her daughter, Langwater Caroline, both carrying considerable Steadfast blood, were added to the Franchester herd. This family has contributed great depth of body, good production and popularity. Depth of flank, rib and chest are of paramount importance in breeding dairy cattle. Time and again members of this family have had their weight underestimated as much as 150 pounds due to their great depth. Strength of top, feed capacity, lung capacity, and stamina, are all correlated with body depth. Some 48 sons of "Freeman" have been sold into herds all over this country. Quite a number of his sons are proved and are making contributions to the breed. Langwater Caroline has given us two daughters and two sons. One of her daughters, Franchester Labelle, topped our consignment in the 1950 Franchester Sale at $7,600. Perhaps a third of the breeding females in the herd carry some direct connection to old Foremost Labelle.

Since the purchase of Langwater Shah in the early 30's, there has always been a bull in service on the farm that was a direct descendant of Pride of Home. The great female line of Florham Pride—Langwater Generous (she dam of Langwater Foremost), Langwater Gem, Langwater Charm and Langwater Coquette, to mention just a few females of the family—has contributed much to many herds. Their gun-barrel tops, dairy temperament, clean heads and necks and milky udders have made them popular cattle. When we learned that Langwater Coquette was in calf to Langwater His Honor, we decided that such a calf, if a bull, would

go well at Franchester. The calf was a bull and was given the name of Langwater Henchman, and sent to Franchester. His daughters have milked unusually well as two-year-olds and the first seven, on a dam-daughter comparison, average 73 lbs. of fat over their dams. "Henchman" is still active and has some 35 daughters in the herd.

One of the greatest cows developed in the Guernsey breed was Shuttlewick Levity, a daughter of Langwater Steadfast. The second cow to make a National Class Leading record and win a Grand Championship at the National. She is a proved cow and her progeny have been outstanding. One of her top daughters, Coronation Levity ($15,000), is the dam of Gayoso Levity Peer ($11,000). Gayoso Levity Peer is by Phillips Fairlawn Peerless and out of Coronation Levity. He now has five daughters with completed records, and on a dam-daughter comparison he promises to be the greatest sire of production ever used at Franchester. Franchester Perky Jane, the new Class Leader, with 872 lbs. of fat as a two-year-old, is his daughter. "Peer" is a maternal brother to Coronation Levity Prince, the great proved breeding bull in service at Wey Acres, Thiensville, Wis.

Previous to "Peer," we owned in partnership with Curtiss Candy Company, Curtiss Franchester Levity Ace, a son of Green Meadow Levity that is a daughter of Shuttlewick Levity. This bull was sold to Mr. Charles G. Lang, Glenarm, Md., for the then record price of $37,000.

At the Fairlawn Dispersal we were fortunate in securing a granddaughter, on the female side, of Coronation Levity. This two-year-old was called Fairlawn K. Gay Levity (845—7yrs, E '50), and she was by Fairlawn H. Eastern King that had for his dam Franchester Saffron. The latest addition to the Levity family is a great granddaughter of old "Levity" through Aiyukpa Levity Queen, KenVer Cherub's Polly, that shows much promise.

The pattern set by the "Levitys," is interesting and valuable. They are giving us size with refinement, and very high production with a persistency that is remarkable.

In keeping with our policy of bringing in the blood of great proved, reproducing, female lines, such as the Melbas and Levitys, we added McDonald Farms King's Kella, a member of the "Lady Augusta" family. Our desire to own "Kella" was strengthened because she was by Myhaven King, a line-bred Steadfast. At the time we purchased "Kella" she was in calf to McDonald Farms Steadfast, and her resulting calf was Franchester Kella's King. A half-interest in the bull was sold for $15,000 to Pebblebrook Farms, and his first two daughters offered at public auction have averaged $6,000. In addition to "Kella's King," she has left us two other sons, Franchester Kella's Freeman, a junior herd sire, and Franchester Kella's Henchman. "Kella" made 718 lbs. of fat as a two-year-old and classified Excellent in 1950. Three other top daughters of Myhaven King, all out of great breeding families, were added to the herd. McDonald Farms King's Marian was out of Elmdale Lilian, that classified Excellent at 10 years of age, and is the dam of half a dozen real good daughters. In 1950, McDonald Farm Kings Jolly Lady came to Franchester. She classified Excellent and dropped a heifer calf by McDonald Farms High Noble Peer ($21,000), son of "Lady Augusta." She is now in calf to McDonald Farms High Financier and our hopes are for a future herd sire. "Jolly Lady" is a 725—Jr4-year-old daughter of Douglaston Lady Mary that is by the same sire as "Lady Augusta." The fourth member of this group is McDonald Farms King's Leta. She produced 11387 lbs. milk and 575 lbs. fat as a Jr2-year-old and was Junior Champion at the 1947 National Guernsey Show. "Leta" is a daughter of McDonald Farms Hester (596—GG) that was sold for $13,000 in the 1947 Curtiss Candy Sale and has since been classified Excellent. "Leta" was purchased in the 1950 Franchester Sale and her son, Franchester Steadfast King, will be one of the bull attractions in our 1951 Sale.

Top cows are valuable property to have, and these are added whenever it is possible. Outstanding among them are: Gray Haven Pansy, Excellent in 1950, out of the great breeding cow, Gray Haven Pat, 693—7yrs, Excellent in 1947; Illustrator's Donna, a good uddered, line-bred Bournedale that will crowd Excellent; and a VG, McDonald Farms Blueblood King daughter with 706 as a Junior three-year-old, and Ivy Oak Babette's Beulah, 17658—806—Jr4, Excellent 1950. With a critical eye always focused on the shape, attachment, teat placement and quality of udder showing up in the two-year-olds, we plan our matings and bull additions accordingly.

In the Junior Sire category, Langwater Statesman, out of Langwater Brightness, a direct descendant of the Jean Du Luth Coronet family, has a lot of promise. His heifers look very good underneath. Fairlawn K. Melbo, an "Eastern King" son of Fairlawn Actor's Melbette (four times Excellent) shows a lot of stretch and dairy quality. His dam, with 606—Sr4C, and the females related to him, are promising in production and udders. The two sons of McDonald Farms King's Kella, Franchester Kella's Freeman and Franchester Kella's King, are both being used extensively and their progeny to date looks as good as anything ever bred on the farm.

The Franchester Breeding Program has been an "every day-a-year continuous program for the past 25 years." With a fixed pattern of Steadfast influence coursing through the whole herd for these many years, we have had a chance to acquaint ourselves with the strength and weakness of this family. We mate animals individually with the idea in mind of trying to make improvements in each succeeding generation. Inferior or undesirable animals are rapidly removed. Additions in bulls and females are made within the pattern for specific purposes, and our ultimate goal is to produce a better typed, better uddered, more efficient producer whose influence can be passed on to the breeders who are and will be our customers.

A SIRE OF DISTINCTION

48 Sons Sold For Service.
25 A. R. daughters, including:

Franchester Free Caper, GP '47—D '49—VG '50
14082—710—Sr3C
17238—866—5yrs

Franchester Free Laughter, Excellent 5 times
14046—611—GG
18271—803—Sr3C

Franchester Free Itchen, GP '47—VG '48 '50
12596—626—Jr2C
9796—523—Jr3—HIR
13318—652—Jr4—305C
16956—823—5yrsC (pending)

LANGWATER FREEMAN

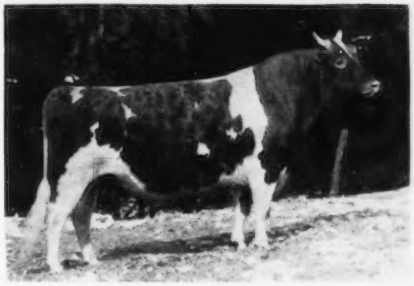

SIRE:

LANGWATER VALENCIAN
50 A. R. daughters, 34 P. R. sons
Langwater Alma, VG '48 '49
17152—842—5yrs—305C—3x
17547—834—Jr4C
Langwater Angelic, VG '47—E '49
17269—821—6yrsC
Langwater Mantilla
18105—813—6yrsC

LANGWATER GRANDEE
Sold for $6,000, Langwater Sale, 1936
24 A. R. daughters, 27 P. R. sons
Wey Acres Grandee's Anda
14055—623—B
18450—857—A
19370—853—7yrs—365C
Wey Acres Grandee's Kara
15814—705—Sr2C
15466—698—Sr4—305C—3x

LANGWATER MERRYMAKER
34 A. R. daughters, 36 P. R. sons
Langwater Opaline
17427—763—8yrs
Langwater Merry Queen
15489—705—AA

LANGWATER COUNTRY BLOSSOM
11936—607—G
15080—729—AA

LANGWATER VALENCIA
13623—763—E
17508—952—A
1 A. R. daughter, 2 A. R. sons

LANGWATER PHARAOH
50 A. R. daughters, 42 A. R. sons
Langwater Joyous
11759—607—F
16252—840—BB

VALENTINE OF LANGWATER
13951—624—G
16950—787—A

DAM:

FOREMOST LABELLE, VG '48
14554—657—GG
17716—801—AA
3 A. R. daughters, 4 A. R. sons
Langwater Maiden
13005—598—D
14602—697—5yrs

CAROLINE'S MAY ROYAL
12 A. R. daughters, 1 P. R. son
Foremost Lida
15537—826—Jr2C
17674—962—Jr4C
Foremost Lottie
13733—716—CC

MIXTER MAY ROYAL ($23,000)
48 A. R. daughters, 33 A. R. sons
May Royal's Eloise
14498—870—DD
11110—712—G

RESOLUTE'S CAROLINE
9974—520—FF
13647—733—B
1 A. R. daughter, 1 A. R. son

VALOR'S FONTABELLE
12276—613—C

LANGWATER VALOR
55 A. R. daughters, 32 A. R. sons
Valor's Faithful
14084—755—F
20011—976—AA

FOREMOST'S BABBETTE
11283—551—F
11937—588—B

FOREMOST LABELLE

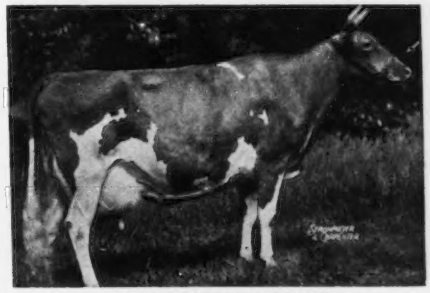

LANGWATER VALENCIA

Seeing Is Believing

Here are UDDERS that MILK and STAY on the daughters of

LANGWATER FREEMAN, A. R.

A SIRE OF DISTINCTION

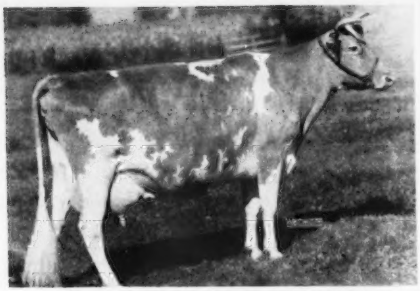

FRANCHESTER FREE LAUGHTER
18271—802—Sr3C. Udder E '47—'48—VG '49—E '50—VG '50

FRANCHESTER FREE CATHERINE
13585—662—Jr3C, Udder VG '50

FRANCHESTER FREE CAPER
17210—864—Sr4 (pending), Udder VG '50

FRANCHESTER FREE PRIDE
12484—566—Jr2C (unclassified)

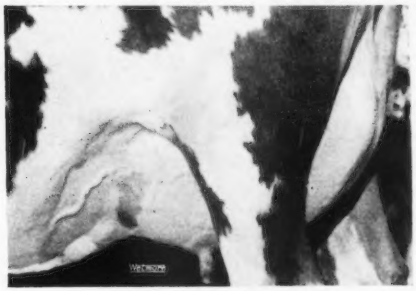

ARRUS FREE SANDRA
10423—501—Jr3—305C—2x. Udder D '49

FRANCHESTER FREE ITCHEN
16956–823–5yrsC (pending). Sold for $4,200. Udder D '50

FRANCHESTER FREE LARK
11553—562—Jr2C. Udder VG '50

LANGWATER FREEMAN — A SIRE OF DISTINCTION

His Daughters Produce

FRANCHESTER FREE LAUGHTER. Excellent 5 times
14046—611—GG, 18271—803—Sr3C

FRANCHESTER FREE MAID
10206—462—Jr2, 11235—535—5yrsC

FRANCHESTER FREE ANNE
10318—493—G

FRANCHESTER FREE WATERWITCH
11343—510—Jr2C

FRANCHESTER FREE ADALADE
9580—509—Jr2C, 10459—546—Jr3C

FRANCHESTER FREE CAPER. (GP '47—D '49—VG '50)
14082—710—Sr3C, 17238—866—5yrs

FRANCHESTER FREE ADA
6365—301—Jr2—305C—2x

FRANCHESTER FREE IDA
7723—419—Jr2—305C—2x, 10519—561—Sr4—2x

FRANCHESTER FREE CATHERINE. (VG '49 '50)
13585—662—Jr3C

FRANCHESTER FREE WINONA
8286—370—Jr2—305C—3x

FRANCHESTER FREE ITCHEN. (GP '47—VG '48 '50)
12596—626—Jr2C, 16956—823—5yrsC (pending)

FRANCHESTER FREE IONA
11431—560—Sr2C, 12170—562—Sr3C

SHAMROCK FREE GENEROUS. (VG '47—D '49—VG '50)
11112—578—Sr2C, 12303—653—Sr3C, 14433—729—6yrsC

FRANCHESTER FREE TOPAZ
9876—508—Jr2

ARRUS FREE IRIS
10905—529—Sr2C, 14072—712—Sr3C

SHAMROCK FREE ELSEN
9356—455—E, 10754—520—7yrs—305—2x (pending)

SHAMROCK GAY GIRL
8902—425—Jr2—2x

FRANCHESTER FREE PRIDE
12484—566—Jr2C

FRANCHESTER FREE MAY
13689—561—Jr2C

FRANCHESTER FREE LARK
11552—561—Jr2C

FRANCHESTER FREE SUPERWITCH
14647—648—Jr2C

ARRUS FREE BOUQUET
9872—461—Jr2C

ARRUS FREE SANDRA
10423—501—Jr3—305C—2x

FRANCHESTER FREE IRMA. (VG '50)
10455—588—Jr2

FRANCHESTER FREE DONNA
12250—618—Jr2 (pending)

His Daugnters Are In Demand

FRANCHESTER FREE TRANQUIL. $1.000

FRANCHESTER FREE WINONA. $1.200

FRANCHESTER FREE ITCHEN. $4.200

FRANCHESTER FREE ISIS. $1.550

FRANCHESTER FREE MELBA. $3.100

FRANCHESTER FREE IOTA. $2.800

SHAMROCK FREE GENEROUS. $1.000

FRANCHESTER FREE NAN. $1.600

His Sons Are In Demand

FRANCHESTER FREE SOLDIER
Sold to E. B. Roberts, Jefferson, Ohio.

FRANCHESTER FREE SHAH
Sold to Harry Reiter, West Mansfield, Ohio.

FRANCHESTER FREE RENOWN
Sold to Don Bebb, Diamond, Ohio.

FRANCHESTER FREE COLUMBUS
Sold to S. J. Reeves, Dover, Ohio.

FRANCHESTER FREE WINNER
Leased to G. Krantz & Sons, Dover, Ohio.

FRANCHESTER FREE STEADFAST
Sold to C. W. Russell, Clyde, Ohio.

FRANCHESTER FREE REFLECTOR
Sold to G. Krantz & Sons, Dover, Ohio.

FRANCHESTER FREE EMORY
Sold to Roger Spies, Dover, Ohio.

FRANCHESTER FREE PRINCE
Leased to Clarence Reed, Slippery Rock, Pa.

FRANCHESTER FREE VOLUNTEER
Sold to S. J. Reeves, Dover, Ohio.

FRANCHESTER FREE BENEFACTOR
Sold to Fred Mauer, Marshallville, Ohio.

FRANCHESTER FREE SHEIK
Sold to Fred Erhardt, Jr., Cincinnati, Ohio.

FRANCHESTER FREE TRIUMPH
Sold to Donald Cross, Slippery Rock, Pa.

FRANCHESTER FREE MASTERPIECE
Sold to Roy Spencer, Chardon, Ohio.

FRANCHESTER FREE MAJESTY (½ interest)
Sold to Harold Holdridge, Medina, Ohio.

FRANCHESTER FREE ROYAL
Sold to G. Krantz & Sons, Dover, Ohio.

FRANCHESTER FREE MAGISTRATE
Sold to Halfred Farms, Chagrin Falls, Ohio.

FRANCHESTER FREE LEADER
Sold to C. F. W. Burns, King, Ontario.

FRANCHESTER FREE LECTURER
Sold to Oscar Loberg, Nelsonville, Wis.

FRANCHESTER FREE CONSTANT
Sold to Roy Stevens, Ottumwa, Iowa.

FRANCHESTER FREE MASTER
Sold to David S. Green, Albany, Ohio.

FRANCHESTER FREE POTENTATE
Sold to Howard Lentz, Brookville, Ohio.

FRANCHESTER FREE PATHFINDER
Sold to M. D. Vaughan, Chillicothe, Ohio.

FRANCHESTER FREE SQUIRE
Leased to Guy Newhouse, Richwood, Ohio.

FRANCHESTER FREE MODEL
Sold to Wm. Fouche, Adamstown, Md.

FRANCHESTER FREE GOVERNOR
Sold to Chas. Preston Turner, Lexington, Ky.

FRANCHESTER FREE SHAWNEE
Sold to John Burgan, Eightyfour, Pa.

FRANCHESTER FREE ACE
Sold to Chester Burkey, Wooster, Ohio.

FRANCHESTER FREE VALOR
Sold to Denison Engineering Co., Powell, Ohio.

FRANCHESTER FREE STERLING
Sold to Leonard Gottfreid, Upper Sandusky, Ohio.

FRANCHESTER FREE SCIMETER
Sold to Chas. Adkins, Coldwater, Ohio.

FRANCHESTER FREE SUPER
Sold to Elmer Wirt, Lewiston, Minn.

FRANCHESTER FREE HONOR
Sold to D. W. Hankin, Upper Sandusky, Ohio.

FRANCHESTER FREE ARCHER
Sold to Stanley Johnson, Mt. Vernon, Ohio.

FRANCHESTER FREE PACEMAKER
Sold to Carl Fortkamp, Coldwater, Ohio.

FRANCHESTER FREE COUNTRYMAN
Sold to Roy Patrick, Salem, N. J.

FRANCHESTER FREE KING
Sold to Holdridge & Huston, Medina, Ohio.

FRANCHESTER FREE WISTAR
Leased to the University of Wisconsin, Madison, Wis.

FRANCHESTER KELLA'S FREEMAN
Retained at Franchester.

FRANCHESTER FREE CAIN
Sold to C. O. Wanvig, Milwaukee, Wis.

FRANCHESTER FREE PEERLESS
Sold to R. H. Metzcar, Cincinnati, Ohio.

FRANCHESTER FREE COURAGEOUS
Sold to Fred Lehman, Salineville, Ohio.

FRANCHESTER FREE TROJAN
Sold to Roy Stevens, Ottumwa, Iowa.

FRANCHESTER FREE DICTATOR
Sold to E. E. Price & Son, Fremont, Mich.

FRANCHESTER FREE VIKING
Sold to Western Pa. Artificial Breeding Assn., Clarion, Pa.

FRANCHESTER FREE COLONEL
Sold to Albert Hawn, Eugene, Oregon.

FRANCHESTER FREE MYSTIC
Sold to Ruth Jackson, Ashville, N. Y.

FRANCHESTER FREE PARSON
Sold to Adohr Farms, Camarillo, Calif.

A SIRE OF TYPE — TOPS AND QUALITY

20 Sons Sold For Service

15 tested daughters, including:

FRANCHESTER HANDY WITCH
15506—739—Jr2C
16946—771—Sr4C

FRANCHESTER HANDY IOTA
16344—722—Jr3

ARRUS HANDY BETTY, VG '49
12373—618—Jr2

FRANCHESTER HANDY PATIENCE
14407—710—Sr3—365C, pend.

LANGWATER HENCHMAN

SIRE:

LANGWATER HIS HONOR
18 A. R. daughters
Churn Creek's Honor's Nobby
15714—660—Jr4
Langwater Blossom ($4,100)
11267—555—Jr4
Churn Creek's Honor's Desire
9781—477—Jr3

LANGWATER VALENCIAN
50 A. R. daughters, 34 P. R. sons
Langwater Alma, VG '48 '49
17152—842—5yrs—305C—3x
17547—834—Jr4C
Langwater Angelic, VG '47—E '49
17269—821—6yrsC
Langwater Mantilla
18105—813—6yrsC

LANGWATER HONORIA
13264—698—G, 17270—937—AA
Langwater Honey-moon
11597—653—E, 15295—850—BB

LANGWATER GRANDEE
24 A. R. daughters, 27 P. R. sons
Wey Acres Grandee's Anda
14055—623—B, 18450—857—A
19370—853—7yrsC

LANGWATER VALENCIA
13623—763—E, 17508—952—A

LANGWATER PETER PAN
66 A. R. daughters
Riverview's Gertrude
12547—734—CC, 14042—800—A

SLOGAN'S LADY ASTOR OF LANGWATER
13018—636—A

DAM:

LANGWATER COQUETTE
12284—586—F, 12563—646—D
1 A. R. daughter, 2 P. R. sons
Langwater Pert
11744—646—EE

LANGWATER COUNTRYMAN
46 A. R. daughters, 39 P. R. sons
Langwater Venus
19999—1011—Sr3, 1st place
Langwater Coral
14239—644—D, 18019—853—A

LANGWATER CHARM
13208—700—D, sold for $4,500
2 A. R. daughters, 1 A. R. son
Langwater Charming
12693—600—G

LANGWATER MERRYMAKER
34 A. R. daughters, 36 P. R. sons
Langwater Opaline
17427—763—8yrs

LANGWATER COUNTRY FLOWER
10536—580—F, 15106—790—A
4 A. R. sons, 3 A. R. daughters

LANGWATER PHILOSOPHER
50 A. R. daughters, 35 P. R. sons
St. James Philosopher's Barbee
17303—915—A, 19889—1055—11yrs

LANGWATER GEM
12500—686—D

LANGWATER COQUETTE

LANGWATER HONORIA

LANGWATER HENCHMAN — A SIRE OF DISTINCTION

His Daughters Produce

FRANCHESTER HANDY MELBA (GP '47)
10641—594—Jr2C

FRANCHESTER HANDY PEARLE (VG '47 49)
11537—568—Jr2C

FRANCHESTER HANDY WITCH (GP '47—D '49)
15506—739—Jr2C, 16937—771—Sr4C

FRANCHESTER HANDY IOLA (GP '47)
12608—551—Jr2C

FRANCHESTER HANDY IOTA (GP '47)
16344—722—Jr3

FRANCHESTER HANDY MOONBEAM (D '49)
10420—520—Jr2C

FRANCHESTER HANDY SCARLETT (VG '49)
9779—420—Jr2

FRANCHESTER HANDY WITCHEN
9007—459—Jr2C

FRANCHESTER HANDY WISTFUL (D '49)
8494—459—Jr2C

FRANCHESTER HANDY ADELA
12180—592—Sr2

FRANCHESTER HANDY LADY (VG '50)
12245—532—Jr2C

ARRUS HANDY BETTY (VG '49 '50)
12373—618—Jr2

FRANCHESTER HANDY HOLLA (A '50)
9706—500—Jr2—365C

ARRUS HANDY SANDRA (D '49)
11479—563—Jr2C

ARRUS HANDY BOUQUET (D '49)
12799—572—Jr2C

His Daughters Are In Demand

FRANCHESTER HANDY KELLA, $11,500

FRANCHESTER HANDY LILLY, $1,800

FRANCHESTER HANDY WITCHEN, $1,150

FRANCHESTER HANDY PEARLE, $900

His Sons Are In Demand

FRANCHESTER HANDY DICE
Sold to Emerson A. Mizer, Cadiz, Ohio.

FRANCHESTER HANDY COUNT
Sold to Edward B. Roberts, Jefferson, Ohio.

FRANCHESTER HANDY PRINCE
Sold to Wilburn Hinkle, Springfield, Ohio.

FRANCHESTER HANDY LAD
Sold to Carl Fortkampk, Coldwater, Ohio.

FRANCHESTER HANDY RULER
Sold to Chas P. Adkins, Coldwater, Ohio.

FRANCHESTER HANDY CAIN
Sold to F. M. Cannon, Sharpsville, Pa.

FRANCHESTER HANDY MILKMAKER
Sold to Chas. P. Adkins, Coldwater, Ohio.

FRANCHESTER HANDY ROYAL
Sold to L. S. Peck, Macedonia, Ohio.

FRANCHESTER HANDY WIZARD
Sold to J. G. Statler, Everett, Ohio.

FRANCHESTER HANDY GENIUS
Sold to John Dunay, Fayette City, Pa.

FRANCHESTER HANDY LEADER
Sold to Claude L. & Stanley Mangas, Fountain City, Indiana.

FRANCHESTER HANDY FREEMAN
Sold to John L. Dickinson, Quincy, W. Va.

FRANCHESTER HANDY COLONEL
Sold to Bruce L. Beaudette, Birmingham, Mich.

FRANCHESTER HANDY EMORY
Sold to Roger Spies, R. R. 2, Dover, Ohio.

FRANCHESTER HANDY GOVERNOR
Sold to K. Willard Rupert, New Waterford, Ohio.

FRANCHESTER HANDY CHAMPION
Sold to E. F. Fisher, Romeo, Mich.

FRANCHESTER HANDY KNIGHT
Sold to Albert & Paul Haugh, Brookville, Pa.

FRANCHESTER HANDY SHAH
Sold to Homer Frahm, Celina, Ohio.

FRANCHESTER HANDY GRANDEE
Sold to Roy Parmerlee, Huntington, Ind.

FRANCHESTER HANDY CAPTAIN
Sold to D. W. Hankin, Upper Sandusky, Ohio.

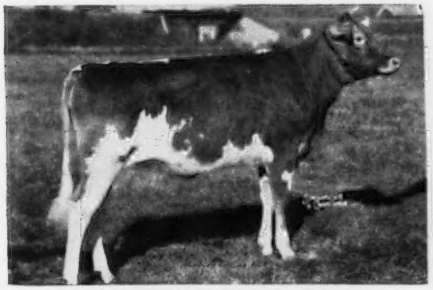

FRANCHESTER HANDY KELLA

FRANCHESTER HANDY LILLY

A SIRE OF OUTSTANDING PRODUCTION

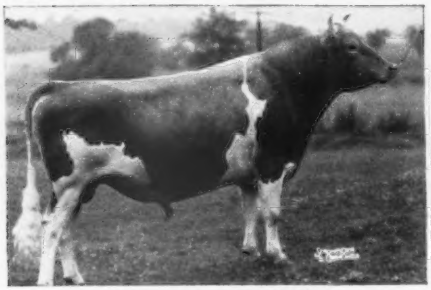

GAYOSO LEVITY PEER
More Steadfast through the Levitys.

His Dam

CORONATION LEVITY, (Very Good '48)
10115—577—GG, 15252—867—A.
Sold for $15,000.
2 A. R. daughters, 3 A. R. sons

SIRE:

PHILLIPS FAIRLAWN PEERLESS
26 A. R. daughters, 6 P. R. sons
Fairlawn F. P. Irome, GP '47—VG '48
15298—715—Jr2, 16279—780—Sr3C
Fairlawn F. P. Gusta, VG '47—'48—'49
13189—653—G, 13466—634—Jr4—305C—3x
Fairlawn F. P. Itaska
13635—659—Sr3C

GREEN MEADOW PEERLESS
65 A. R. daughters, 34 P. R. sons
Fairlawn Peerless Heliotrope, VG '47 '48 '49
18235—1020—5yrs
Fairlawn Chic
13739—661—GG, 18472—938—B

GREEN MEADOW CORONATION PRINCE
36 A. R. daughters, 22 A. R. sons
Coronation Levity ($15,000)
10115—577—GG, 15252—867—A

GREEN MEADOW PORTIA
11939—629—F

PHILLIPS MARY ANNE
11632—570—F, 16198—778—A
1 A. R. daughter, 2 A. R. sons

LANGWATER PRIMATE
22 A. R. daughters, 8 P. R. sons
Lane Farm Prudence
12389—659—B, 16120—884—A

RUBYANNE OF PHILLIPS FARM
11585—530—C

DAM:

CORONATION LEVITY, VG '48
10115—577—GG, 15252—867—A
Sold for $15,000 to Gayoso Farms
2 A. R. daughters, 3 A. R. sons

GREEN MEADOW CORONATION PRINCE
36 A. R. daughters, 22 A. R. sons
Green Meadow Joan
18894—854—A
Coronation Melba
13001—804—GG

GREEN MEADOW COURAGEOUS
15 A. R. daughters, 9 P. R. sons
Green Meadow Consort
15183—848—E

GREEN MEADOW CORONATION PRINCESS

SHUTTLEWICK LEVITY
16896—804—G
4 A. R. daughters, 3 A. R. sons
Shuttlewick Mirth ($11,100)
13633—706—G

LANGWATER STEADFAST ($25,000)
33 A. R. daughters, 32 A. R. sons
Langwater Angela
13381—674—F, 19003—940—A

LANGWATER LEVITY
12785—662—EE· sold for $15,000
5 A. R. daughters

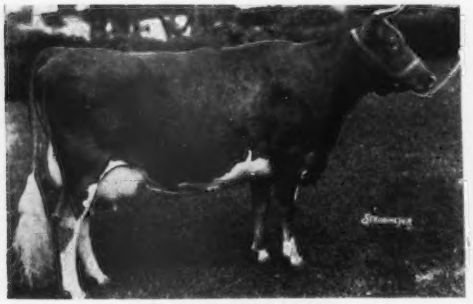

LANGWATER LEVITY

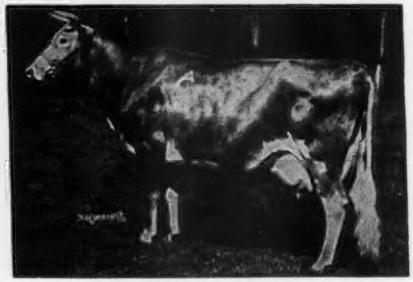

SHUTTLEWICK LEVITY

A SIRE OF OUTSTANDING PRODUCTION

His Daughters Produce

FRANCHESTER PERKY JANE
15370—872—Sr2C, (Class Leader 2nd place)

FRANCHESTER PERKY SURPRISE
16426—840—Jr3C (pending)

FRANCHESTER PERKY IONE
13502—641—Jr2C

GAYOSO PEER'S FAN
12837—599—Jr2C

FRANCHESTER PERKY ETTA
11064—574—Jr2C

GAYOSO PEER'S ROSA
9110—390—Jr2—305—2x

On test, or soon to be tested

FRANCHESTER PERKY PEARLE

FRANCHESTER PERKY LADY

FRANCHESTER PERKY GENEROUS

FRANCHESTER PERKY REFLECT

FRANCHESTER PERKY RADIANCE

FRANCHESTER PERKY WITCH

"Peer" brings in more Steadfast through the Levitys.

FRANCHESTER PERKY SURPRISE

His Progeny Sell

FRANCHESTER P. PATRIOT
Sold to Milo Paden, Mercer, Pa.

FRANCHESTER P. PERFORMER
Sold to Kenneth Smock, Indianapolis, Ind.

FRANCHESTER P. WISTAR
Sold to Dr. E. H. Cushing, Middleburg, Va.

Udder of

GAYOSO PEER'S FAN

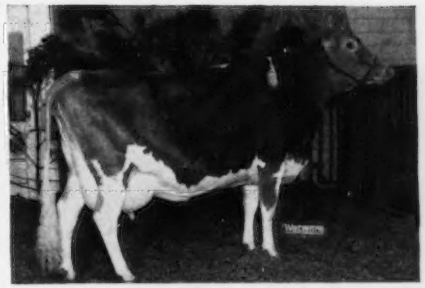

FRANCHESTER PERKY JANE

15370—872—Sr2C
Class Leader 2nd place.

A SIRE OF SIZE — BLENDING "FREEMAN" AND "MELBA"

3 Sons Of "Majesty" Sold For Service

6 A. R. daughters, including:

FRANCHESTER MYSTIC MELODY
11296—612—Jr2

FRANCHESTER MYSTIC STORY
12177—588—Jr2

FRANCHESTER MYSTIC CAPER
12855—635—Jr2C

His Progeny Sell

FEMALES
FRANCHESTER MYSTIC MELODY, $3,975
FRANCHESTER MYSTIC MOONLIGHT, $1,475
FRANCHESTER MYSTIC CLARABELL, $650
FRANCHESTER MYSTIC SUPREME, $1,275

FRANCHESTER FREE MAJESTY

BULLS
FRANCHESTER MYSTIC ARCHER
Wave Todrow, Delta, Ohio.
FRANCHESTER MYSTIC COLONEL
Arthur Hansen, Bellevue, Ohio and C. W. Russell, Clyde, Ohio.
FRANCHESTER MYSTIC IKE
Stanley E. Johnson & Son, New Vienna, Ohio.

SIRE:

LANGWATER FREEMAN
25 A. R. daughters, 8 P. R. sons
Franchester Free Caper, GP '47—D '49—VG '50
14082—710—Sr3C, 17238—866—5yrs
Franchester Free Itchen, GP '47—VG '48 '50
12596—626—Jr2C, 16956—823—5yrsC
Franchester Free Laughter, Excellent 5 times
14046—611—GG, 18271—803—Sr3C

LANGWATER VALENCIAN
50 A. R. daughters, 34 P. R. sons
Langwater Alma, VG '48 '49
17152—842—5yrs, 17547—834—Jr4C
Langwater Angelic, VG '47—E '49
17269—821—6yrsC
Langwater Mantilla
18105—813—6yrsC

LANGWATER GRANDEE
Sold for $6,000, Langwater Sale, 1936
24 A. R. daughters, 27 P. R. sons
Wey Acres Grandee's Anda
14055—623—B, 18450—857—A
19370—853—7yrs—365C

LANGWATER VALENCIA
13623—763—E, 17508—952—A

FOREMOST LABELLE, VG '48
14554—657—GG, 17716—801—AA
3 A. R. daughters, 4 A. R. sons
Langwater Maiden
14602—697—5yrs

CAROLINE'S MAY ROYAL
12 A. R. daughters, 1 P. R. son
Foremost Lida
15537—826—Jr2C, 17674—962—Jr4C

VALOR'S FONTABELLE
12276—613—C

DAM:

RIEGELDALE MELBA'S CORONET
Sold for $6,500
11604—595—DD, 1 A. R. daughter
Franchester Handy Melba
10641—594—Jr2C

RIEGELDALE CORONATION KING
60 A. R. daughters, 15 P. R. sons
Riegeldale King's Ladyship,
GP '47—E '48 '49 '50 '51
15517—859—Jr4C
Riegeldale King's Blanche, VG '47 '48 '49
14609—761—GG, 15244—841—5yrsC

CORONATION ROSE KING
34 A. R. daughters, 35 P. R. sons
Coronation Memoir, VG '47 '48
11764—706—GG, 15493—875—B

CORONATION LUSTRE
12688—655—FF, 2 P. R. sons

GREEN MEADOW MELBA
15342—963—FF
9 daughters (6 A. R.), 1 A. R. son

GREEN MEADOW CORONATION KING
27 A. R. daughters, 19 A. R. sons
Green Meadow Lustre
13107—733—G, 16371—978—D

LANGWATER MOONBEAM

RIEGELDALE MELBA'S CORONET

FOREMOST LABELLE

STEADFAST to STEADFAST With A Double Coronet Cross

LANGWATER STATESMAN—Born: April 5, 1948. 10 Immature Daughters

SIRE:

LANGWATER ONWARD
9 A. R. daughters, 13 P. R. sons
Langwater Letty
13881—652—Jr2C
Langwater Lobelia
13556—559—Sr2

LANGWATER COUNTRYMAN
46 A. R. daughters, 39 P. R. sons
Langwater Venus
19999—1011—Sr3, 1st place
Langwater Country Bella, VG '48—D '49
18835—880—6yrs
Langwater Coral
14239—644—D, 18019—853—A

LANGWATER MERRYMAKER
34 A. R. daughters, 36 P. R. sons
Langwater Opaline
17427—763—8yrs

LANGWATER COUNTRY FLOWER
10536—580—F, 15106—790—A
4 A. R. sons, 3 A. R. daughters

LANGWATER CORA
15653—710—D
2 A. R. daughters, 3 P. R. sons
Langwater Coral
14239—644—D, 18019—853—A

LANGWATER PHARAOH
50 A. R. daughters, 42 A. R. sons
Langwater Joyous
11759—607—F, 16252—840—BB

LANGWATER CORONET
12811—679—D

DAM:

LANGWATER BRIGHTNESS
11128—543—Jr2, 14589—663—Sr4C
Her first 7 dams average 16353—809 lbs. fat.

LANGWATER BRIGHTNESS

LANGWATER VALENCIAN
50 A. R. daughters, 34 P. R. sons
Langwater Alma, VG '48 '49
12893—610—GG, 17547—834—Jr4C
17152—842—5yrs—305C—3x
Langwater Angelic, VG '47—E '49
17269—821—6yrsC
Langwater Mantilla
18105—813—6yrsC

LANGWATER GRANDEE
24 A. R. daughters, 27 P. R. sons
Wey Acres Grandee's Anda
14055—623—B, 19370—853—7yrsC

LANGWATER VALENCIA
13623—763—E, 17508—952—A

LANGWATER CORONA. E '48
14070—652—D, 15066—749—A

LANGWATER COUNTRYMAN
46 A. R. daughters, 39 P. R. sons
Langwater Country Belle, VG '48—D '49
18835—880—6yrs

MOONLIGHT'S CORONET OF JEAN DU LUTH
13997—706—A
2 A. R. sons, 3 A. R. daughters

MELBA — LEVITY — ACTRESS — SHAH

"Steadfast to Steadfast"

FAIRLAWN K. MELBO—Born: May 23, 1950

SIRE:

FAIRLAWN H. EASTERN KING
22 A. R. daughters
Fairlawn K. Helen
17019—825—Sr4
Fairlawn K. Glory, VG '47—E '48 '49 '50 '51
13414—622—GG, 17244—815—Jr4C

GREEN MEADOW HORNET
61 A. R. daughters, 32 P. R. sons
Fairlawn H. Erma, E '47 '48 '49—VG '51
16806—875—B, 17333—895—7yrs
13602—672—5yrs—305C—2x
Fairlawn H. Ismena, VG '47 '48 '49
13752—643—Jr3C, 17435—812—Jr4

GREEN MEADOW CORONATION KING
27 A. R. daughters, 20 A. R. sons
Green Meadow Melba, VG '48
15342—963—FF, 1st place F and FF

GREEN MEADOW HOPEFUL
10252—591—G, 11438—631—A
2 A. R. daughters, 2 A. R. sons

FRANCHESTER SAFFRON
9494—555—FF, 9980—556—BBB
13987—795—A
3 A. R. daughters

LANGWATER SHAH
56 A. R. daughters, 49 P. R. sons
Franchester Solitaire
11050—544—BHI, 14496—763—A

FRANCHESTER COUNTESS
11057—612—GG, 13826—731—A

DAM:

FAIRLAWN ACTOR'S MELBETTE
11510—611—Jr2C, 12347—666—Sr4C
E '47 '48 '49 '50 '51

FAIRLAWN ACTOR'S MELBETTE

*Class Leader

FAIRLAWN PEERLESS ACTOR
23 A. R. daughters
Fairlawn Actor's Indigo, VG '48—E '49 '50 '51
13661—621—Jr2, 19426—946—Sr3C
Saddle River Actor's Eve
*14322—734—Sr3—305C—3x
*15585—782—Sr4—305C—3x
Fairlawn Actor's Infant VG '47—E '48
13384—624—Jr2
Fairlawn Actor's Iona
15196—628—Jr3, 16279—705—Sr4C

GREEN MEADOW PEERLESS
65 A. R. daughters, 35 P. R. sons
Fairlawn Peerless Heliotrope
18235—1020—5yrs

BRIGHT LAD'S ACTRESS. E '47
11915—584—G, *19146—980—Jr4

FAIRLAWN L. MELBA. VG '47 '48
10683—605—Sr3C
Fairlawn Performer's Melody
10985—611—Jr2C

CORONATION LEADER ($15,000)
41 A. R. daughters, 9 P. R. sons

CORONATION ROSE MELBA
1 A. R. daughter

Two Sons Of "KELLA" — Backed By The Best

FRANCHESTER KELLA'S KING—Born: JUNE 11, 1947

15 Daughters at Franchester Farms. 14 Daughters at Pebblebrook Farms

SIRE:

McDONALD FARMS STEADFAST
McDonald Farms S. Marguerite, E '50
11816—699—Jr2
McDonald Farms S. Jula VG '47
12200—678—Jr2C
McDonald Farms S. Kanova GP '48—VG '50
10684—627—Jr2

RIEGELDALE MELBA'S EMORY
138 A. R. daughters, 50 P. R. sons
Riegeldale Emory's Bobolink, VG '48
10237—606—Sr2C, 16848—966—8yrs
Riegeldale Emory's Itchen, E '47 '48 '49 '50 '50
14996—859—Sr4C

HIS MAJESTY OF BOURNEDALE
41 A. R. daughters, 17 P. R. sons
Bournedale Bellona
14915—751—D, 17871—921—A

GREEN MEADOW MELBA
15324—963—FF
7 A. R. daughters, 1 A. R. son

GREEN MEADOW CORONATION KING
27 A. R. daughters, 20 A. R. sons
Green Meadow Lustre
*16371—978—Sr3, 2nd place

DOUGLASTON CORONATION QUEEN
13860—803—DD, former Class Leader
3 A. R. daughters, 4 P. R. sons

GREEN MEADOW FLORINDA
11402—650—G
6 A. R. daughters

DAM:

McDONALD FARMS KING'S KELLA
13990—718—Jr2C, VG '49—E '50
Sold for $13,500

FRANCHESTER KELLA'S KING

MYHAVEN KING
127 A. R. daughters, 90 P. R. sons
Ring-Win Dawn
13065—598—Sr3—305C—3x
17412—840—5yrs
McDonald Farms Georgia VG '47 '48
10644—558—G, 14975—756—Sr4C
McDonald Farms Delilah, VG '47 '48
13321—677—G, 14874—753—A

LANGWATER KING OF THE MEADS
109 A. R. daughters, 86 P. R. sons
Green Meads Queen Avalon
15267—718—G, 18008—854—DD
Former Class Leader

GREEN MEADS THELMA, E at 16½ years
12902—704—G, 13518—740—D

McDONALD FARMS DELLA, E '47 '48 '50
13443—565—G, 15700—681—AA
2 A. R. daughters

FOREMOST PREDICTION
101 A. R. daughters, 78 P. R. sons
10 Excellent daughters, tops for the breed

DOUGLASTON LADY AUGUSTA
12106—607—E. Excellent at 15 years
5 A. R. daughters average 731 lbs. fat

FRANCESTER KELLA'S FREEMAN—Born: JULY 20, 1949

SIRE:

LANGWATER FREEMAN
25 A. R. daughters, 8 P. R. sons
Franchester Free Caper, GP '47—D '49—VG '50
14082—710—Sr3C, 17238—866—5yrs
Franchester Free Itchen, GP '47—VG '48 '50
12596—626—Jr2C
16956—823—5yrsC (pending)
Franchester Free Laughter E '47 '48 '49 '50 '50
14046—611—GG, 18271—803—Jr3C

LANGWATER VALENCIAN
50 A. R. daughters, 34 P. R. sons
Langwater Alma, VG '48 '49
17152—842—5yrs—305C—3x
17547—834—Jr4C
Langwater Angelic, VG '47—E '49
17269—821—6yrsC
Langwater Mantilla
18105—813—6yrsC

LANGWATER GRANDEE
24 A. R. daughters, 27 P. R. sons
Wey Acres Grandee's Anda
14055—623—B, 18540—857—A

LANGWATER VALENCIA
13623—763—E, 17508—952—A

FOREMOST LABELLE, VG '48
14554—657—GG, 17716—801—AA
3 A. R. daughters, 4 A. R. sons
Langwater Maiden
14602—697—5yrs

CAROLINE'S MAY ROYAL
12 A. R. daughters, 1 P. R. son
Foremost Lida
15537—826—Jr2C, 17674—962—Jr4C

VALOR'S FONTABELLE
12276—613—C

DAM:

McDONALD FARMS KING'S KELLA
13990—718—Jr2C, VG '49—E '50
Sold for $13,500

FRANCHESTER KELLA'S FREEMAN

MYHAVEN KING
127 A. R. daughters, 90 P. R. sons
McDonald Farms Fleta, VG '47—GP '48
12148—622—D, 14606—753—8yrs
McDonald Farms Fairmaid, VG '47—GP '48
14565—727—GG, 15617—749—6yrs
12616—613—8yrs—305C—2x
McDonald Farms Dolly Cinders, VG '47
14283—738—C

LANGWATER KING OF THE MEADS
(see above)

GREEN MEADS THELMA, E at 16½ years
(see above)

McDONALD FARMS DELLA, E '47 '48 '50
13443—565—G, 15700—681—AA
2 A. R. daughters

FOREMOST PREDICTION
(see above)

DOUGLASTON LADY AUGUSTA
(see above)

An Unbroken Line Of Great Cows

These great cows are the 6 nearest dams in the pedigrees of Franchester Kella's King and Franchester Kella's Freeman.

DAM

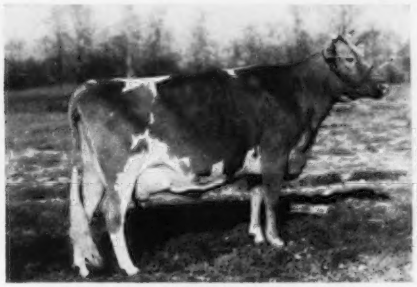

McDONALD FARMS KING'S KELLA
13990—718—Jr2C
Very Good '49—Excellent '50
Sold for $13,500

GREEN MEADS THELMA
12902—704—G, 13518—740—D
Excellent at 16½ years
In 1st Dairy Herd, N. Y., E. S. E., 1937.

MATERNAL GRANDDAM

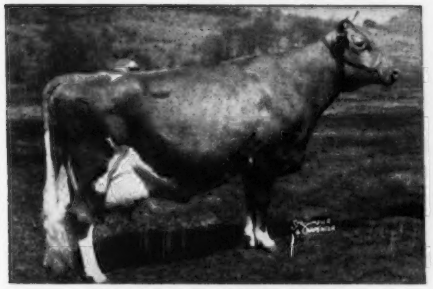

McDONALD FARMS DELLA
13443—565—G; 15700—681—AA
Excellent '47 '48 '50

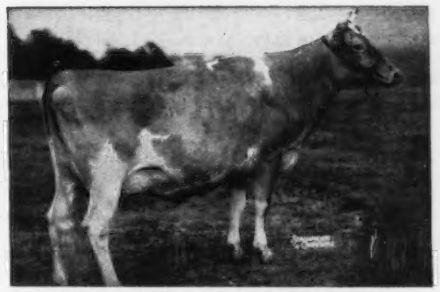

DOUGLASTON CORONATION QUEEN
13860—803—DD, former Class Leader

MATERNAL GREAT GRANDDAM

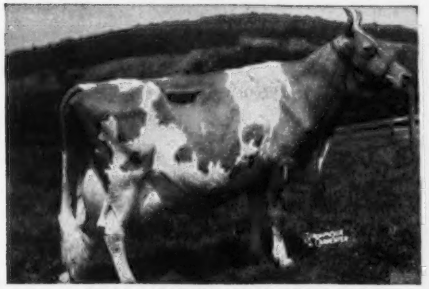

DOUGLASTON LADY AUGUSTA
12106—607—E
Excellent at 14½ years

FOREMOST LABELLE
14554—657—GG, 17716—801—AA
Sold for $4,400

BROOD COWS TO REMEMBER

THE LAUGHTER FAMILY

FRANCHESTER FREE LAUGHTER
14046—611—Jr2—365C; 18271—803—Sr3—365C
Classified Excellent 5 times.
3 sons and 3 daughters.

DAUGHTERS:

FRANCHESTER KING'S LAUGHTER, sold to Jean du Pont, Newtown Square, Pa. for $8,000.

FRANCHESTER KING'S LOVELY (in herd)

FRANCHESTER BRIGHT LAUGHTER (in herd)
Sons sold into service, 3

FRANCHESTER FAIR PLAY, sold to Harry & Lowell Overmyer, Payne, Ohio and Harold Shook, Monroeville, Ind.

FRANCHESTER LEVITY ACE, sold to O. P. Alford, III, Queenstown, Md.

FRANCHESTER HANDY FREEMAN, sold to John L. Dickinson, Quincy, W. Va.

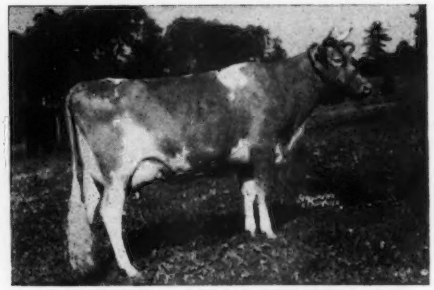

CHARLESCOTE PERSIMMON
14424—633—Jr2—365C
4 sons, 2 daughters

DAUGHTER:

FRANCHESTER FREE LARK (in herd)
11552—561—Jr2—365C, with 2 sons sold into service:

Franchester King's Pacemaker, Claude L. Mangas & Stanley Mangas & Son, Union City, Ind.

Franchester King's Partner, Simon Mack & Donald J. Englert, Nunica, Mich.

Sons sold into service, 4

Franchester Peterson, Harry Woods, Transfer, Pa.

Franchester Free Pathfinder, M. D. Vaughan, Chillicothe, Ohio.

Franchester Free Parson, Adohr Farms, Camarillo, Calif.

Franchester Free Peacemaker, Carl Fortkamp, Coldwater, Ohio.

THE LEVITY FAMILY

FAIRLAWN K. GAY LEVITY
14978—730—Jr4—365C, 17244—845—7yrs—365 (pending). GP '47—VG '49—Excellent '50. Purchased for $1,700 in 1946. 4 sons, 1 daughter.

DAUGHTER:

FRANCHESTER HANDY LEVITY, 11779—582—Jr2C (pending), a son sold to G. B. Krantz & Son, Dover, Ohio.

Sons sold into service, 3

FRANCHESTER HANDY LEADER, Stanley & Claude Mangas, Union City, Ind.

FRANCHESTER FREE KING, C. R. Huston & H. A. Holdridge, Medina, Ohio.

FRANCHESTER KING'S HORNET, Adohr Farms, Camarillo, Calif.

THE CAROLINE FAMILY

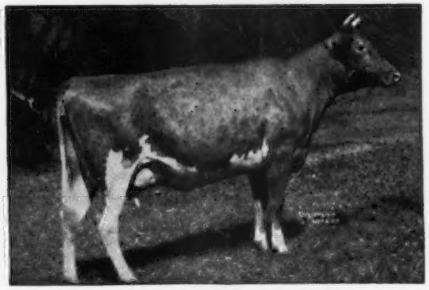

LANGWATER CAROLINE
12161—518—Jr2—365C, 12724—586—Sr3—365C
15808—660—5yrs—365C, 17265—701—7yrs—365C
E '47—VG '48—E '50. Sold for $10,000.
2 sons and 3 daughters.

DAUGHTERS:

FRANCHESTER LABELLE, sold to Chas. Melenyzer, Belle Vernon, Pa., for $7,600. Daughter in the herd, **Franchester Free Labelle.**

FRANCHESTER HANDY CAROLINE, 14328—607—Jr2—365C (pending); son sold to Harold Schook, Quincy, Mich.

SON:

FRANCHESTER FREE COUNTRYMAN, Roy C. Patrick, Salem, N. J.

BROOD COWS TO REMEMBER

THE ITCHEN FAMILY

RIEGELDALE EMORY'S ITCHEN
10517—571—Jr2—365C, 14996—859—Sr4—365C.
Classified Excellent 5 times.

DAUGHTERS—in the herd
FRANCHESTER FREE IRMA, 10454—588—Jr2; a son, Franchester King's Emory sold to Zelden Benfer of Bellevue, Ohio.

FRANCHESTER FREE ITEA
Sons sold into service, 3

FRANCHESTER FREE EMORY, Oklahoma A & M College, Stillwater, Okla.

FRANCHESTER FREE VALOR, Denison Engineering Co., Powell, Ohio.

FRANCHESTER FREE VIKING, Western Pennsylvania Artificial Breeding Assn., Clarion, Pa.

THE PEARLE FAMILY

FRANCHESTER NOBLE PEARLE
9596—493—Jr2—365, 11613—603—Sr3—365C,
12411—600—AA; Excellent '47 '48.

DAUGHTER—at Franchester.
FRANCHESTER PERKY PEARLE (on test).

GRANDDAUGHTER—at Franchester.
FRANCHESTER FREE PEARLE

Sons sold into service, 4
FRANCHESTER SAINT MARTIN, Wilbur Hinkle, Springfield, Ohio.

FRANCHESTER FREE ROYAL, G. B. Krantz & Son, Dover, Ohio.

FRANCHESTER FREE PEERLESS, R. H. Metzcar, Cincinnati, Ohio.

FRANCHESTER KING'S RENOWN, Henry F. Zumfelde, Wauseon, Ohio.

THE JUNO FAMILY

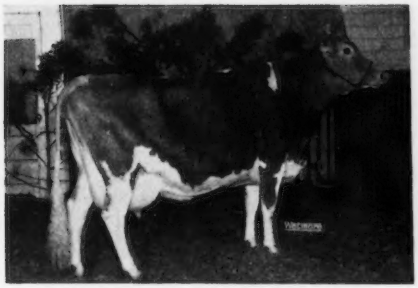

FRANCHESTER PERKY JANE
15370—872—Sr2—365C; VG '50
Class Leader 2nd place.

DAUGHTERS:
FRANCHESTER KING'S JANE, sold for $4,000 to Dunwalke Farms, Inc., Far Hills, N. J.

FRANCHESTER KING'S JANE 2d (in herd)

SON:
FRANCHESTER KING'S PEER, Under option to Wade Wehr, N. Lima, Ohio.

FRANCHESTER LEVITY JANE
11411—551—Jr2—365C, 12140—577—Jr3C
In 30 days—1610—74

DAUGHTER—in herd.
FRANCHESTER HANDY JANE

SONS:
FRANCHESTER BRIGHT ACE, sold to Vaughan Rinehart, R. D. 1, Galion Ohio.

FRANCHESTER P. CHAMPION, in our 1951 Sale.

BROOD COWS TO REMEMBER

THE WATERWITCH FAMILY

FRANCHESTER WATERWITCH
11334—608—FF, 14146—754—B
12874—665—A, VG '47
2 sons and 8 daughters.

DAUGHTERS—5 in the herd:

FRANCHESTER SUPER WITCH. 12098—527—Jr2—365, 16155—737—5yrs—365C, 18971—849—9yrs—365C.
Dam of: **Franchester Free Superwitch.** 14647—648—Jr2—365C, (two daughters in herd).

FRANCHESTER FREE WATERWITCH. 11343—510—Jr2—365C.
Dam of: **Franchester Levity Witch.** VG '49 '50, 10267—506—Jr2—365. (one daughter in herd.)

FRANCHESTER HANDY WITCH. 15506—739—Jr2—365C, 16937—771—Sr4—365C.
Dam of: 2 daughters in the herd.

FRANCHESTER PERKY WITCH. On test: 35 days—1750—87

FRANCHESTER FREE WITCHITA. (in herd).

SON—sold into service.
FRANCHESTER HANDY WIZARD. J. G. Statler, Everette, Ohio.

8 females in the "Waterwitch" family now in the herd.

THE DONNA CAIN FAMILY

DONNA CAIN OF ELGERCON
12507—586—AA, 16768—766—A, VG '47
4 sons and 5 daughters.

DAUGHTERS—3 in the herd:

IONE CAIN OF ELGERCON. VG '47—D '49
15891—690—C, 13689—763—AA
Dam of: **Franchester Free Iona.** 11431—560—Sr2—365C
Dam of: **Franchester Perky Ione.** 13502—641—Jr2—365C
Dam of: **Franchester King's Iona**
Franchester King's Inez
Franchester Bright Iona
Franchester Bright Ionan
Franchester Free Ione (bred heifer in herd)

FRANCHESTER HANDY IOTA. 16344—722—Jr3—365C.
Dam of: **Franchester Mystic Iowan. Franchester Mystic Iowas.**

FRANCHESTER FREE DONNA. 12569—609—Jr2—365C (pending).

SONS—in service:
FRANCHESTER FREE CAIN. C. O. Wanvig, Milwaukee, Wis.

FRANCHESTER HANDY CAIN. F. M. Cannon, Sharpsville, Pa.

12 females of the "Donna Cain" family now in the herd.

THE MOONBEAM ANNA FAMILY

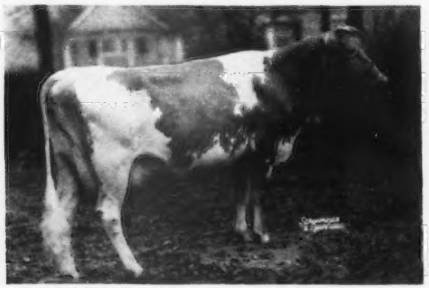

FRANCHESTER MOONBEAM ANNA
12901—583—Jr2—365C, 13907—669—Sr3—365C
16492—805—Sr4—365C, VG '47

DAUGHTERS:
FRANCHESTER HANDY MOONBEAM. 10420—520—Jr2—365C.
Dam of: **Franchester Mystic Moonlight.** Sold to Bray's Island, Yemassee, S. C.
Franchester Mystic Moonbeam

FRANCHESTER FREE MOONBEAM (in herd).

FRANCHESTER MYSTIC MOONGLOW (in herd).

THE KELLA FAMILY

McDONALD FARMS KING'S KELLA
13991—718—Jr2—365C, VG '49—E'50
Purchased for $13,500 in 1946. 3 sons and 1 daughter.

DAUGHTER:
FRANCHESTER HANDY KELLA (on test).

SONS:
FRANCHESTER KELLA'S KING. Sold ½ interest for $15,000 to Pebblebrook Farms, Chesterland, Ohio.

FRANCHESTER KELLA'S FREEMAN. Junior Sire at Franchester.

FRANCHESTER KELLA'S HENCHMAN

BROOD COWS TO REMEMBER

EMERITA FAMILY

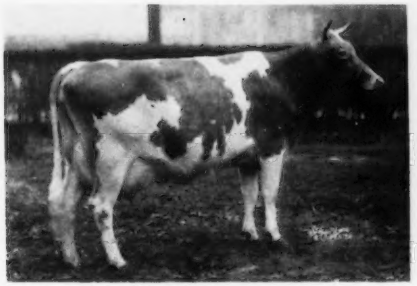

SINNER'S PRIDE
11483—565—FF, 15551—760—Sr4—365C
Classified VG '47—D '49

DAUGHTERS include:
FRANCHESTER FREE PRIDE, 12484—566—Jr2—365C.
Dam of: **Franchester King's Pride**
FRANCHESTER HANDY PRIDE, 10953—511—Jr2—365C—2x (pending).

STANRUTH STARLET
13827—706—5yrs—365C, VG '47 '50

DAUGHTERS in herd:
FRANCHESTER HANDY STARLETT
FRANCHESTER K. F. STARLETT

SONS:
FRANCHESTER FREE SCIMETER, sold to Dr. Chas Adkins, Coldwater, Ohio.

IN SAME FAMILY:
FRANCHESTER PERKY ETTA, 11064—574—Jr2—365C.

THE LADY FAMILY

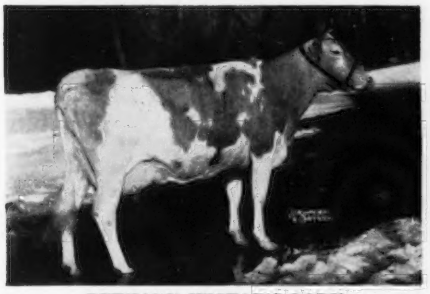

BETHANY WISTAR'S LADY
11111—503—Jr2—365, 15259—723—Jr4—365
18991—886—6yrs—365C, VG '47—D '49
2 sons and 4 daughters

DAUGHTERS in the herd:
FRANCHESTER ROMULUS LADY: 10835—526—Jr2—365.
Dam of: **Franchester Perky Lady**, 190 days—7481—355—Jr2.
FRANCHESTER HANDY LADY, 12245—532—Jr2—365C.
Dam of: **Franchester Free Ladybird** (in herd).
Franchester King's Lady (in herd).

SONS:
FRANCHESTER FREE WISTAR, leased to the University of Wisconsin, Madison, Wis.
FRANCHESTER P. WISTAR, sold to Dr. E. H. Cushing, Middleburg, Va.

THE MELBA FAMILY

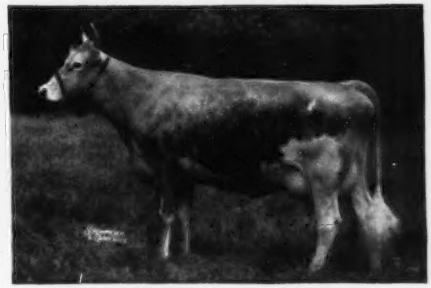

FRANCHESTER HANDY MELBA
10640—594—Jr2—365C (3 quarters)
3 sons and 3 daughters

DAUGHTERS in the herd:
FRANCHESTER FREE MILBETTE (in herd).
FRANCHESTER K. F. MELBA

SONS:
FRANCHESTER FREE MODEL, sold to Wm. Fouche, Adamstown, Md.
FRANCHESTER FREE MYSTIC, sold to Ruth Jackson, Ashville, N. Y.

THE PANSY FAMILY

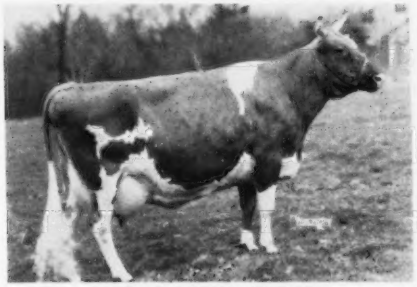

GRAY HAVEN PANSY
10750—548—Jr2—365C, 15510—716—7yrs—365
Classified VG '47—Excellent '49 '50 '50
2 A. R. daughters.

THE JOLLY LADY FAMILY

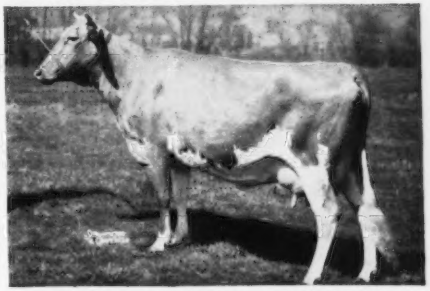

McDONALD FARM KINGS JOLLY LADY
12417—622—Jr2—365C, 13461—723—Jr4—365
VG '47 '48 '50—Excellent '50

DAUGHTER in the herd—**FRANCHESTER JOLLY LADY.**

FROM OUR FARM TO YOURS on the FRANCHESTER ROAD

Breeding better Guernsey cattle is our aim and business. We have been at it for a long time and have taken many steps to breed better seed stock. In striving to reach this goal, we inaugurated a policy of testing all two-year-olds. We have rigidly culled our herd, used national advertising, fostered classification, employed the best help available, and backed the National GOLDEN GUERNSEY program. All these things were done with the thought in mind of building a solid foundation upon which we could start a planned merchandising program for ourselves and for you, through the medium of the Franchester Sales.

Now the Franchester Sale is a reality, and we are proud of what it is doing for progressive breeders. In our first sale, 42 head sold for $86,525, an average of $2,060.12 per head. The high cow, Gray Haven Argo's Pat, bred and consigned by Arthur Hansen, a progressive farmer-breeder, is now one of the tops in the great Fairlawn herd, being the Reserve Champion at the 1950 Judging school at Fairlawn. She sold for $12,000 and classified Excellent in 1949. She was a member of the first Produce of Dam, Ohio, 1940, and her dam classified Excellent. (Oberland Beautiful, consigned by Rena N. Ober of Oberland Farms, Novelty, Ohio, was purchased for $2,200 by C. G. Raible of Pebblebrook Farms, Chesterland, Ohio. This herd is one of the oldest in the state and it was a pleasure to have helped them sell their highest priced cow in our sale.) In our second Franchester Sale held last year, the 45 head brought $156,750, an average of $3,483.33 per head. The top was Adohr Eldor Pearlette that sold for $23,000 to Curtiss Candy Company, Cary, Ill. As in the previous Franchester Sale, the consignments of progressive farmer-breeders played a key part. Perego's Peggy, bred by C. J. Perego, Camden, Mich., and consigned by Lyle Hunsberger, sold to Howard J. White, Middletown, Del., for $5,800. Holdridge Cheerio's Blossom, bred and consigned by H. A. Holdridge, Medina, Ohio, was purchased by C. G. Raible, Pebblebrook Farms, Chesterland, Ohio, for $4,100. Fresno Chieftain's Viva, bred and consigned by John Suglian, was selected by Dunwalke Farm, Inc., Far Hills, N. J., for $5,100.

In making selections for our annual Franchester Sales, we are visiting regularly those farms that are our customers. It is our belief that through this closer contact we can work together to solve mutual problems and tie our farm and yours more closely together.

Franchester Farm Sale, 1950

Top Bull In 1950 Sale
Franchester King's Hornet

FRANCHESTER FARMS - Lyndhurst, Ohio

ACCREDITED FOR BANG'S AND T. B.

CHARLES B. BOLTON, Owner
C. R. HUSTON, Manager

E. A. BURGE, Assistant Manager
C. E. EBY, Herdsman

Home of . . .
High Test and Production

VISIT → **FLYING HORSE FARM**
South Hamilton, Mass.

We Are Sending Two Granddaughters Of The National EXCELLENT Class Leader, "PRIMROSE" To The . . .

MAINE STATE SALE — August 13, 1951 — Augusta, Maine

Forges F. H. Springtime

Born April 27, 1943
12853—633—Sr2—305C—3x, Class Leader 7th place, 14866—749—Sr3—365C.
Classified Good Plus '48, 1 A. R. daughter.

HER DAM

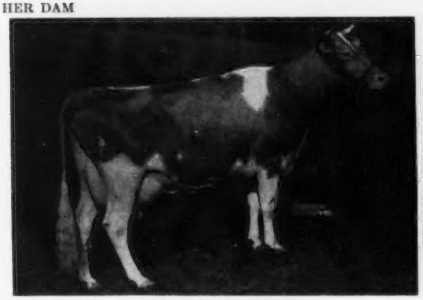

FORGES LADY SEQUEL
12656—701—CC
1 A. R. son, 1 A. R. daughter

GRANDDAM OF BOTH

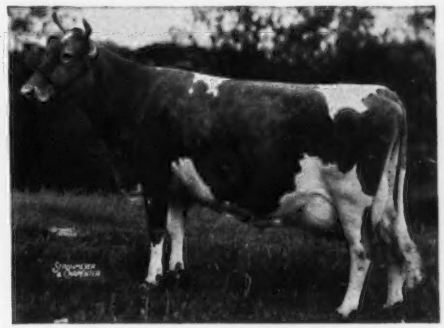

ALFALFA FARM PRIMROSE
12058—765—E, 17564—1083—Sr4—365C, National Record.
Excellent at 12 years.

Sire: **Flying Horse Promise, A. R.,** a son of Dunwalke Rosebud's Butterfat, out of "Primrose" (see above).
"SPRINGTIME" is due August 21, 1951 to the service of Chedco Colonel, A. R.

Flying Horse Phil's Prim

Born September 3, 1950

Sire: **Argilla Royal Philosopher, A. R.,** a son of Alfalfa Farm Philosopher, A. R., out of Argilla Fair Palotterie 3d (see below).

HER SIRE'S DAM

ARGILLA FAIR PALOTTERIE 3d
Sold for $14,000. 15900—810—CC, 15907—823—A, 14631—704—6yrs—305C—2x, 14602—675—7yrs—305C—2x. A son, Argilla Royal Philosopher (7/8 brother to "Palotterie 4th"), sold for $28,500. He is sire of the first prize Jr. Get of Sire at Topsfield, 1948, 1950.

HER DAM'S FULL BROTHER

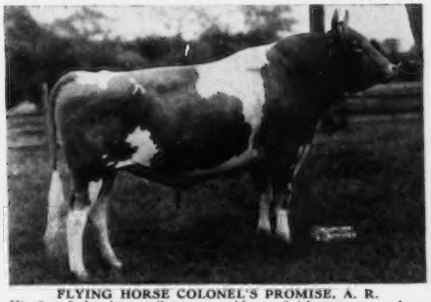

FLYING HORSE COLONEL'S PROMISE, A. R.
His first 5 daughters, all two-year-olds, to finish test at our farm average 13888 lbs. milk, 738 lbs. fat.

DON'T MISS OUT ON THESE TWO SALE DAY

FLYING HORSE FARM

South Hamilton. Massachusetts

T. B. ACCREDITED — MASS. ABORTION FREE No. 60
Please address correspondence to . . . COREY C. GAREY, Manager — GRAHAM FOSTER, Herdsman

New England's Greatest Livestock Show

Entries Close August 22

PRIZE LIST NOW AVAILABLE

Write

CHARLES A. NASH, General Manager

EASTERN STATES EXPOSITION

P. O. Box 46, West Springfield, Mass.

September 16-22, 1951

Selling in the MAINE State Sale

August 13—Augusta, Me.

GREENLAW FARM PRINCESS ESTEREN
Born June 30, 1949

Sire: **Florham Prince of the East**
He by Flying Horse Select's Commando, A. R., out of Florham Corona, 18327—824—9yrs.
Dam: **Greenlaw Farm Peanut**
7382—307—Sr3—HIR—2x (578 T. M.)
7100—303—Sr4—HIR—2x (605 T. M.)
10225—477—5yrs—HIR—2x (614 T. M.)

DUE . . . SEPTEMBER 26th to the service of **Sterlingold Prince Victor** (Normandy Levity Prince, A. R.—Sterlingold Valorie, see below).

Dam of Her Service Sire . . .

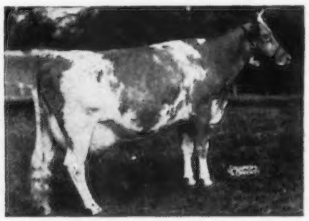

STERLINGOLD VALORIE
14643—773—Jr2C, *15823—881—Jr3—365C
16145—837—Sr4, 15835—788—5yrs—365C—2x
*Class Leader 9th place.

GREENLAW FARM • VERA GREENLAW
Belfast, Maine

LOUIS MERRYMAN'S 79th SALE

MARYLAND STATE FAIRGROUNDS, TIMONIUM, MARYLAND, MONDAY, AUGUST 13

SEE BACK PAGE FOR MORE INFORMATION ON THIS SALE

3 Well-Bred Bulls From Pebblebrook Farms, Chesterland, Ohio.

FANBROOK'S PEER'S ARISTOCRAT
Born December 6, 1950
Sire: McDonald Farms High Noble Peer ($21,000)
In service at Charmel Farm, Belle Vernon, Pa.
Sire: McDonald Farms Hightime, A. R.
Dam: Douglaston Lady Augusta, A. R.
12106—607—E.
Excellent at 14½ years. The only cow of the breed to classify Excellent and have 4 Excellent daughters. A daughter sold to Wyno at 8 months of age for $22,500.
Dam: McDonald Farms Pre Kenaveve
10627—536—Jr2—305C—3x, 13386—708—Jr3C
11028—585—Jr4—305C—2x
Sire: McDonald Farms Prediction
Dam: McDonald Farms Enaveve, 15073—683—Jr2C

FANBROOK'S TRIUMPH
Born January 12, 1951
Sire: Welcome In Chum's Triumph
Sire: Langwater Chum
Dam: Nellie May of Brookdale, 16466—798—5yrsC
Dam: Big Springs Inez
16500—698—C, 16523—727—6yrsC, Excellent '47 '48.

FANBROOK'S DUVAUX
Born January 11, 1951
Sire: Welcome In Forward Duvaux
Sire: Langwater Forward
Dam: Welcome In Chum's Natalie, 15333—664—E
Dam: Millcreek's Glenda
8332—428—Sr2—305C—2x. Excellent '51

Two From Ollasses Farm, Novelty, Ohio

OLLASSES PAT-ACE CORONET
Born March 2, 1950
Sire: Bournedale Coronet's Lincoln
Sire: Bournedale Golden Abe Lincoln
Dam: Bournedale Princess Coronet, 18859—1019—Jr4C
Dam: Bournedale Pat-Ace, 11911—635—D
Sire: Bournedale Memoir's Ace
Dam: Bournedale Princess Pat, 13999—665—CC, 17347—794—AA

MIDVIEW CHALLENGER'S PRINCE
Born October 27, 1950
Sire: Midview Charmer's Challenger
Sire: Langwater Charmer
Dam: Midview's Emma, 12842—654—A
Dam: Midview Majesty's Poppy, 9571—527—Sr3. Sold for $2,000.
Sire: Bournedale Golden Majesty
Dam: Midview's Poppy, 11013—563—Sr2C

A Proved Sire From Quarry Valley, Lahaska, Pa.

RIEGELDALE KING'S LAD, A. R.—Born August 12, 1942.

Full brother to Riegeldale King's Ladyship, 15517—859—Jr4C, GP '47, Excellent '48 '49 '50. "Ladyship" is a ¾ sister to Riegeldale King's Blanche, 14609—761—Jr2C, 11623—605—Sr4—305C—2x, 15244—841—5yrsC, Very Good '47 '48. "Lad" is by Riegeldale Coronation King, A. R., out of Rockingham Ladyship, 14215—705—E, 14758—723—B, 17663—858—AA.

For catalogs and information write: **The Louis McL. Merryman & Sons, Inc., Sparks, Maryland.**

SELLING OUT . . . AUG. 31

Complete Dispersal Sale of Guernsey Herd and All Farm Machinery

Farm At Private Treaty

FIVE STAR RANCH — WARE, MASS.

26 miles from Worcester, Mass. — 26 miles from Springfield, Mass.

FARM MACHINERY at 10:00 A. M. — GUERNSEYS at 1:00 O'clock

50 HEAD — 22 Cows, 10 Bred Heifers, 4 Bulls, 14 Open Heifers

All registered, T. B. and Bang's Accredited — mostly Calfhood Vaccinated

SELLING: **LANGWATER DEPUTY,** Born December 3, 1945, and 15 daughters
Sire: LANGWATER COMMANDO, son of Langwater Countryman and Langwater Honoria, 17270—937—AA. Dam: LANGWATER ALMA, 12893—610—GG, 17547—834—Jr4C, *17152—842—5yrs—305C—3x, daughter of Langwater Valencian and Langwater Alice, 9790—533—DD.

SELLING: **CHARLESCOTE BROADCASTER,** Born March 12, 1948, and 8 daughters. 6 dams average 17600 pounds milk, 907 pounds fat (see below)

CHARLESCOTE BROADCASTER
Sire: **Charlescote Valencian**
A son of Langwater Valencian out of Aiyukpa L. Blanche, 13973—701—E, 18648—892—AA.

His CLASS LEADING Dam

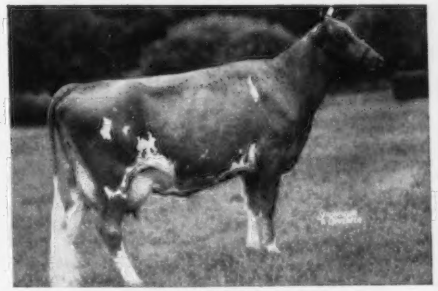

Dam: **CHARLESCOTE PLAYGIRL**
16260—850—Jr2, Class Leader 4th Place
Dam: Woodholm's Harmony, 20640—958—7yrs

SELLING: A Class Leader, her son and 2 daughters, **WOODACRES SUPREME R. TOPAZ,** *16019—846—6yrs—305C—3x (see page 734, July 4 Journal). Granddaughter of Douglaston Prince Royal and Myhaven King.

SELLING: **BACHELOR'S SWEET BETSY,** 18402—861—7yrsC, and her daughter, **FIVE STAR BETSY,** by Langwater Deputy, due in November to Charlescote Broadcaster.

SELLING: **JOYCE FOLLOY,** 15258—861—7yrsC, and her daughter.

SELLING: **FIVE STAR VIVIANNA,** 17320—817—Jr3—365, with one son and a daughter by Langwater Deputy, due November 3.

More details in next issue — Write for a Catalog.

DUNN & HARWOOD, Sales Managers — Schoharie, N. Y. and Cordaville, Mass.

40 HEAD...

FIFTH ANNUAL UTAH INTERMOUNTAIN GUERNSEY SALE

September 6, 1951 . . . OGDEN LIVESTOCK COLISEUM

THE UTAH SALE IS KNOWN THROUGHOUT THE INTERMOUNTAIN AREA FOR ITS BARGAINS IN GOOD FOUNDATION GUERNSEYS. THIS YEAR IS NO EXCEPTION!!! Advertising must go out early, so just a few consignments, as they have come in, are listed below.

Note the — QUALITY . . . MILK . . . Many Fresh . . . Some Springing . . . A Few Bred Heifers

CHUKLUCK PAM
VG '51
9705—469—Jr2—365 (730)
Bred in December

VALLEY PRIDE'S SU LENA
VG '51
8037—458—Sr3—305 (610)
Bred in January
Her 2-year-old daughter also consigned.

RUSSELLHURST REBECCA
8912—503.5—4yrs—D.H.I.A. 305 days
Fresh in June. Will be bred.

DEER CREEK RANNA
On test as a Jr3—HIR and in 325 days has 10366—524.
Bred in December.

NEDLAH'S MICKIE'S STARENE
9684—482—Sr2—C.T.A. in 320 days

WIN ACRES JOHANNAH
9491—472—Jr2—HIR (656)
On retest, 5837—266 in 133 days

CEDARCROFT MARKITA
D '51
10380—557—Sr4—365C (730)
Bred in January.

IDAGEM BONANZA'S LILLY
8778—390—Jr2—305C (610)
Bred in April

COUNTESS OF SUN SHINE VALLEY
9018—479—Sr4—HIR (639)
Fresh in August

DEER CREEK POLLY ANNA MARIE
On test as a Sr2—HIR and in 326 days has 7777—412.
Bred in December.

SELECTED BUT DETAIL NOT IN, ON:
3 daughters of **WANDAMERE ARBITRATOR**, 2 of them out of daughters of **FAIRLAWN PEERLESS EARLE**.

2 heifers bred to **COLDSPRING'S B. R. FORCASTER**, $15,000.

A **WANDAMERE PEER** daughter fresh at sale time, and on test, **CACHE MEADOW HARSHA**.

A daughter of **FLORHAM PHARAOH**. 1 of **TARBELL FARMS LOYAL STAR**.

Only space and Journal deadlines stop us from listing further quality consignments.

ALBERT P. DIMOND, President — DWYTH M. DAINES, Selection Chairman

Write for Catalogs and Further Information—ARTHUR W. TELFER, Field Representative

THE AMERICAN GUERNSEY CATTLE CLUB, 420 Ness Building, Salt Lake City, Utah.

Our Consignments . . .

COLORADO STATE SALE — September 3, 1951 — Greeley, Colorado

By Special Request We Are Sending Two Choice Heifers.

A BRED HEIFER . . .

1. **DARYL'S MATILDA,** born June 20, 1949

Sire: Snow Summit Vard, 3rd Jr. Get & Sr. Get, Utah, 1949. A son of Lad's Neon of Middale, A. R., out of Varine of Chicona, 8992—531—A.

Dam: Delphi Dell Mattie, she by Valley Gem Horatio, out of Delphi Dell Matilda, 8903—458—Jr2—HIR.

Due October 25, 1951 to the service of Far West Courageous (Western Glow Treasure, A. R.—King's Welcome Lady, 10461—498—Sr2—305—2x).

A CHOICE HEIFER—A Show Prospect . . .

2. **DARYL'S EMMALITA**, born December 4, 1950

Sire: Far West Courageous (see above).

Dam: Daryl's Emma, she by Snow Summit Vard out of Valley Pride's Esmeralda.

Fifth Annual UTAH STATE SALE — September 6, 1951 — Ogden, Utah

1. **LONDON VALOR'S KATIE,** born September 8, 1947, 8683—381—Jr2—365C. "Katie" is by Valor of Aldarra and out of London Kate, 9596—445—Sr2—HIR, Utah State Record.

"Katie" is due about sale day to the service of London King's Prediction (McDonald Farms London King—Burton Lane's Supreme Lassie).

2. **PHARAOH BERTHA'S BECKY,** born November 29, 1946. On A. R. test—will be announced sale day. A beautiful young cow of excellent breeding—definitely a show cow. She by Florham Pharaoh and out of Lad's Bertha.

Here Are 4 Tops You Can Go The Limit On.

McDONALD'S LONDON FARM — 164 S. Main Street, Heber City, Utah

STORM MCDONALD, Owner — DON ELDRIDGE, Manager

TWO OUTSTANDING HEIFERS SELL . . .

Colorado State Sale
Greeley, Colorado

GRAYSMARSH KATILDA
Born January 18, 1949

Sire: **GRAYSMARSH LUXURY**
A sire of show winners.

HER SIRE'S GRANDDAM

DOUGLASTON LADY MARY
10446—637—G, 11040—633—DD, VG '47 '48
One Excellent daughter and one Excellent granddaughter.
Dam: **GRAYSMARSH GLENDA'S KATE**
6422—366—Jr2—HIR—638
9866—542—Jr3—HIR—712

Fifth Annual Utah State Sale
Ogden, Utah

GRAYSMARSH PRINCESS CAROLINE
Born September 25, 1949

Sire: **McDONALD FARMS INDIAN PRINCE**
Sold for $2,000 in 1944. 5 P. R. sons, 5 A. R. daughters.

HER SIRE'S FULL SISTER

McDONALD FARM KINGS JOLLY LADY
12417—622—Jr2—365C, 13461—723—Jr4—365
VG '47 '48—Excellent '50
Dam: **GRAYSMARSH CHOICE**
7434—349—Jr2—HIR—628
9251—470—Jr4—HIR—652
D '49

You'll make no mistake on these two — Both are Tops.

GRAYSMARSH FARM - Rt. 2, Sequim, Washington

LESTER LANCASTER, Manager

CACHE MEADOW FARM consigns . . . Fifth Utah Intermountain Guernsey Sale
OGDEN, UTAH — SEPTEMBER 6, 1951

MILK WHEN YOU NEED IT!

CACHE MEADOW CHARMAINE
Born July 31, 1948
On test in 26 days, has 43.5 as Sr2.

Bred June 15. She traces FOUR TIMES to **LANGWATER TRAVELER,** with the blood of the great **DARIGOLD NANCY** family co-mingled twice. "Nancy" has 10940—614—EE, a full sister with 701—BB, and 4 A. R. daughters.

"CHARMAINE'S" dam is one of 2 A. R. daughters of Peissner's Dot that has 9044—439—AHI, and two full sisters. "Dot's" old dam had 5 A. R. daughters.

CACHE MEADOW HARSHA

Born December 5, 1948. Fresh in July, and will be bred before sale date. "HARSHA" is a daughter of **WANDAMERE PEER,** he out of the great transmitting and influential Pacific Northwest dam, **GRANGEVILLE HOPE'S PHYLLIS** with 14018—743—A. She classified VERY GOOD at 16 years of age. "HARSHA'S" dam is a **CHICONA NORWOOD MAJOR** daughter.

RICH INHERITANCE!

BOTH CONSIGNMENTS will be classified before the sale. We think they are particularly good in DAIRY TEMPERAMENT—a characteristic outstanding in our herd. AND BOTH CONSIGNMENTS will be bred to **CACHE MEADOW TRIUMPHANT,** he a son of Kiona Pan Trudy, EXCELLENT '50. "TRIUMPHANT" TRACES TOP AND BOTTOM SIDE TO **GRANGEVILLE HOPE'S PHYLLIS.** NOT ONLY OUR CONSIGNMENTS, BUT THE CALVES THEY CARRY AS WELL, ARE MARKED FOR:

PRODUCTION **RICH INHERITANCE** **DEPTH OF BREEDING**

For information and catalogs:

CACHE MEADOW FARM

Box 423 — LOGAN, UTAH

C. J. DAINES, M. D. MAX KRAMER, Herdsman DWYTH M. DAINES

We Have Consigned Two Top Open Heifers To The . . . COLORADO STATE SALE

September 3, 1951 — Greeley, Colo.

WESTERN GLOW SKYLIGHT
Born March 12, 1950

Sire: **FLYING HORSE MASTER'S DON. A. R.**
13 A. R. daughters, 1 over 700, 5 over 600, 10 over 500 lbs. fat.

HER SIRE'S DAM

FLYING HORSE ROYAL ROSE
15059—853—Jr2—365C
22558—1154—5yrs—365C
Only cow of the breed to make a National Class Leading Record as a 2-year-old, and repeat as a mature cow.

Dam: **GIANT CEDAR STAR LILY**
7696—429—GgG—2x
11875—668—Jr4—305C—2x
VG '47—D '49 '50 '51

STILLY VALLEY REVA
Born March 5, 1950

Sire: **FARMLANDS ROYALMOST, A. R.**
A son of Farmlands Prediction, A. R., out of Foremost Lottie, 13733—716—CC.

CLOSE-UP TO HER SIRE

MIXTER FAITHFUL
12601—744—FF
National Record when made.
7 A. R. sons, 5 A. R. daughters.

Dam: **STILLY VALLEY RENA**
She a daughter of Farmlands Royalmost, A. R., out of Stilly Valley Min with two HIR records.

CONSIDER THESE TWO ON SALE DAY

WESTERN GLOW FARMS, Inc. — Rt. No. 1, Box 112 - BOW, WASHINGTON

T. B. AND BANG'S FREE

FRIEDRICHS BROS., Owners

SELLING . . . A Top Bred Two-Year-Old

In The COLORADO STATE SALE

Labor Day, September 3, 1951—Greeley, Colo.

Ben Lomond Doc's Birdie Born July 12, 1949

Sire: **Doc of Sun Shine Valley, A. R.**
15 A. R. daughters

Dam: **Darlsis Bee**
9650—462—9yrs—HIR, 10269—474—10yrs—HIR

Her Service Sire's Dam

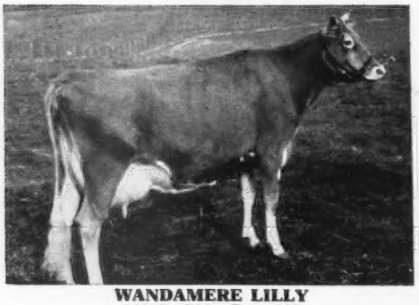

WANDAMERE LILLY
14987—792—Sr4—365
GP '47—VG '48

Traces To . . .

HILLTOP GOVERNOR'S MAY ROSE
9546—608—GG, 12472—730—BBB.
Class Leader when made.

"Birdie" was bred February 27, 1951 to the service of Bonnibell Sandy, a son of Fra-Mar Coronation Noble, A. R., out of Wandamere Lilly (see above).

SANLYNN FARM West Warren, Utah

DR. O. S. DAINES, Owner — 510 Eccles Bldg., Ogden, Utah.

CONSIGNED TO:

THE FOURTEENTH Mile High COLORADO STATE GUERNSEY SALE

Monday, September 3, 1951 — Island Grove Park, Greeley, Colorado

A Really Selected Group Of

50 TOP FOUNDATION FEMALES From Outstanding Herds, and—

(Write for our DETAILED FORERUNNER and catalog on the females)

FOUR GOOD YOUNG BULLS

RIVERVIEWS GENERAL'S HONEY BEAU

Born April 2, 1951—twin with cow.

Sire: **FLYING HORSE CLARA'S GENERAL**
Daughters on A. R. test.
His dam, **Flying Horse Clara's Melody**, *11551—637—Jr2—305C—915, 14595—803—Jr4.

Dam: **CEDARCROFT MASTER'S HONEY**
12190—627—Jr3—365
On retest, 2912—156—Sr4 in 57 days.

SECO FORWARD SUPREME

Born January 30, 1951

Sire: **FAIRLAWN ACTOR'S FORWARD**
Full brother to:
Fairlawn Actor's Infant, VG '47 '51—Excellent '48.
13384—624—Jr2—365

Dam: **SECO IN-SIGNIA**
10433—555—Sr2—365
On retest, 5788—299—Sr3 in 119 days.

VALLEY PRIDE'S SUPREME LAD

Born January 12, 1951

Sire: **WANDAMERE MARYANN'S MAGIC**
His dam, **Western Glow Butterfat Maryann**, $14,600, 13825—763—6yrs—305C—610.

Dam: **VALLEY PRIDE'S SENSATION**
9836—515—G
9539—525—6yrs—305C—610
2 A. R. daughters.

ST. ALBANS MONARCH'S MONITOR

Born September 30, 1950

Sire: **McDONALD FARMS P. MONARCH**
First daughter on test.
Son of **McDonald Farms King's Kella**, 13991—718—Jr2C, VG '49—Excellent '50.

Dam: **ST. ALBANS ACTOR'S ANGELA**
10512—631—Jr2C, 9608—562—Jr3—305C—912
8164—502—Jr4—305C—610
A daughter of **Wildwood Actor's August**, 118 A. R. daughters.

COULD YOU ASK FOR 4 BETTER YOUNG HERD SIRE PROSPECTS!!

TYPE . . . POPULAR PEDIGREES . . . PRODUCTION . . . AND GOOD FAMILIES STRESSED

For Catalogs and Further Information Write to:

F. C. KAY, Chairman
220 Carlile Avenue
Pueblo, Colorado

ARTHUR W. TELFER, Field Representative
The American Guernsey Cattle Club
420 Ness Bldg., Salt Lake City, Utah

Our Consignments To The Two Western Sales . . .

Colorado State Sale

September 3, 1951—Greeley, Colo.

Two Head—A Bull Calf—An Open Heifer

I

VALLEY PRIDE'S SUPREME LAD

Born January 12, 1951

Sire: **Wandamere Maryann's Magic**
A son of Wandamere Anson, A. R., out of Western Glow Butterfat Maryann, 13825—763—6yrs—305C—2x, Class Leader when made, sold for $14,600, VG '47—Excellent '48 '50.

Dam: **Valley Pride's Sensation**
9836—515—G, 9539—525—6yrs—305C—2x. She by Chicona Hogarth and out of Chuckanut Sunbeam's Pride, 11195—625—EEE—2x.

II

VALLEY PRIDE'S GEORGIANA

Born March 8, 1950

Sire: **Wandamere Maryann's Magic**
(see sire of "Lad" above).

Dam: **Valley Pride's Phyl G**
7626—327—Jr2—305C—2x
VG '51. She by Wandamere Phylip and out of Chuckanut Phyl F, 7181—374—Jr2—305—2x.

Fifth Annual Utah State Sale

September 6, 1951—Ogden, Utah

Two Head—Both Bred

I

VALLEY PRIDE'S SU LENA

Born February 12, 1946
8037—458—Sr3—305C—2x
Classified GP '51

Sire: **McDonald Farms Dairy Lad**
5 A. R. daughters, others on test.

Dam: **Buck-Mor Su Lin**
7965—369—6yrs—305C—2x
2 A. R. daughters.

"Su Lena" was bred January 20, 1951 to Wandamere Maryann's Magic (see sire of "Lad" opposite).

II

VALLEY PRIDE'S SU LIN

Born August 22, 1949

Sire: **Cloverleaf Skagit Prince**
6 A. R. daughters, others on test. He by Valley Pride's Royal Lad, A. R., out of Nancy's Darigold Daisy, 13958—788—CC.

Dam: **Valley Pride's Su Lena**
(see Lot I above)

"Su Lin" was bred February 10, 1951 to Wyno Beau's Cherub (Coldspring's Hardwick's Beau—Langwater Angelic, 17269—821—6yrs—365C).

VALLEY PRIDE FARM - Burlington, Washington

MERLE MILLER, Owner

SELLING

Four Top Females . . .

3 Young Cows - 1 Bred Heifer

In The COLORADO STATE SALE . . .

Labor Day, September 3, Greeley, Colorado

I. . . **REPELMAR FAIRFAX GEM**
Born November 14, 1948

She's by "Fairfax" out of a "Herald" daughter —the heart of our breeding program.

Sire: **Douglaston Baron Fairfax, A. R.**
4 P. R. sons, 25 A. R. daughters.
A son of "Crown Prince" out of Superb's Flower.
Dam: **Flat Brook Her Girl**
11844—559—Sr3

"Gem's" Half-Sister
Half-Sister To The Dam Of "Lark"

REPELMAR FAIRFAX BEA
11459—608—Jr3C, 10791—521—Jr4
1st 4-year-old, Mo. State Guernsey Show.

II. . . **REPELMAR HER LARK**
Born September 27, 1949
Due January 1, 1952 to the service of Repelmar Baron Performer (Douglaston Baron Fairfax, A. R.—St. Albans Actor's Luckier, 11726—566 —Jr3—305C—863 T. M.)

Sire: **Coronation Herald, A. R.**
11 P. R. sons, 44 A. R. daughters.
A son of "Rose King" out of "L. Queen."
Dam: **Repelmar Fairfax Oriel**
9768—502—Jr4—365C

"Lark's" Half-Sister
Half-Sister To The Dam of "Gem"

GAYHEAD'S HER HEIRESS
13350—764—Sr4—365

TWO YOUNG A. R. DAUGHTERS OF **GAYHEAD'S HIS LEGATEE** SELL

III. . . **REPELMAR L. OLIVIA**
Born January 17, 1947
8028—411—Jr2—305C (776 T. M.)
Due to freshen August 15, 1951

Sire: **Gayhead's His Legatee, A. R.**
15 A. R. daughters. He is by Coronation Herald out of Gayhead's Levity, 10782—607—Sr2C.

Dam Of "Olivia"

REPELMAR FAIRFAX OLGA
9307—406—5yrsC

IV. . . **REPELMAR L. DOROTHY**
Born May 22, 1946
10584—543—Sr3—365C
Fresh, selling open.

Sire: **Gayhead's His Legatee**
15 A. R. daughters (see left)
Dam: **Repelmar Clifford's Deramore**
9810—467—Sr2—305C (915 T. M.)
10408—491—Sr4—365C

Half-Sister To "Olivia" and "Dorothy"

REPELMAR L. LUCKY LADY
7299—410—Jr2—305C (651 T. M.), 7615—411—Sr3—305 (718 T. M.)
VG '48 as a 2-year-old.

LOOK THESE OVER SALE DAY . . . They Represent A Real Opportunity For You To Buy Our Best Breeding.

REPELMAR FARM, Versailles, Missouri

FEDERAL ACCREDITED
CHAS. L. VAN LANDUYT, Manager

BANG'S FREE
KENNETH CHESTNUT, Herdsman

Nihighan

Tucson, Arizona

YOU DESERVE
OFFICIAL RECORDS
BEHIND YOUR PURCHASE

J. J. RASKOB, JR. Rt. 5, Box 226

BULL BUYERS GUIDE . . .

The November 15 Journal will be a special Buyers' Guide issue. 13,000 bulls will be sold this coming year. It will mean profit for you to get your share of these sales. We want to help. See the August 15 and September 1 issues for further details.

THE JOURNAL

CONSIGNED TO . . .

COLORADO STATE SALE

September 3—Labor Day—Greeley, Colo.

TWO BRED HEIFERS

Ready to Freshen—Both Calfhood Vaccinated

I . . . **GRABER FAVOR'S FAN**

Dropped September 11, 1949

Sire: MEADOW LODGE FAVOR. A. R.
6 daughters as 2-year-olds average 450 lbs. fat on 2x.
He is by Gayhead's Favor (18 A. R. daughters) out of Gayhead's Lady Claire, 12160—575—Jr2.

Dam: BEACHY FARM FIOLA
2009 lbs. milk, 90 lbs. fat in 65 days, 2x.

II . . . **GRABER DON'S GRETCHEN**

Dropped October 17, 1949

Sire: COOPER'S MAJESTY DON
7 nearest dams average 13375 lbs. milk, 652 lbs. fat.
He is by Meadow Lodge King's Majesty out of Cooper's Dorothy, 9772—455—Jr2.

Dam: GOLDENLOCK'S GWEN
8790—480—Jr2—HIR—2x
On retest, 7030—363 in 221 days, 2x.

BOTH ARE BRED TO . . .

McDonald Farms Prediction Emerald, many daughters on HIR, first to finish has 8731—415—Jr2—HIR—2x.

GRABER FARM

W. W. GRABER, Owner **Pretty Prairie, Kansas**

2 OUTSTANDING BRED HEIFERS SELL

Both are rich in Gayhead breeding plus great strength on their dam's sides from Bournedale Rex, A. R.

COLORADO STATE SALE — SEPT. 3 (Labor Day) Greeley, Colo.

I . . . SUNNYBROOK'S ROSE JANETTE
Dropped February 9, 1950

II . . . SUNNYBROOK'S VEE BELLDONA
Dropped January 10, 1950

BOTH are bred and due the last of January, 1952 to the service of Spring Lake King's Clem, a son of Repelmar L. May King out of Jo-Mar Governor's Clemantine, next dam, the show cow Jo-Mar Colleen, 9884—465—Sr2C, 1 A. R. daughter.

BOTH are sired by a son of Meadow Lodge Favor, 12 A. R. daughters, he by Gayhead's Favor, A. R. out of Gayhead's Lady Claire, 12160—575—Jr2.

BOTH are out of cows rich in the blood of Bournedale Rex, 96 A. R. daughters, 25 A. R. sons.

BOTH carry a combination of the blood of these two cows.

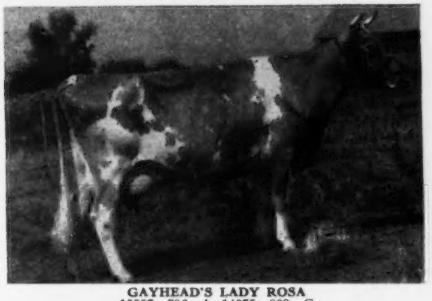

GAYHEAD'S LADY ROSA
15557—796—A, 14075—809—C

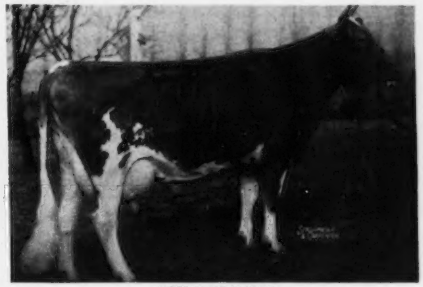

REX'S FRANCES
13486—717—Jr3—365—2x, 16369—814—AA—365C—2x

SUNNYBROOK FARM HERMAN H. SCHRAG **Pretty Prairie, Kansas**

DIARY FOR THE FIFTH RIEGELDALE SALE

October 30, 1951 — Trion, Georgia

Met Ralph Coarsey 6:40 D. S. T., Sunday, June 17. He came on the Southern from Atlanta which was fifteen minutes ahead of time and was waiting. We drove to Langvalley for breakfast with Jack Fralinger—strawberries as big as Guinea eggs with Guernsey cream.

Went over the herd with Mr. Lang and Jack. The young things are very promising. Asked for **LANGVALLEY HIGH TIDE'S MAGGIE** but Mr. Lang wouldn't let her go. We suggested other heifers by Fairlawn Actorine's Peerless that had been on lease some time back. Will surely get a good consignment next year.

Next stop, Estate of Laurance Buck's. Their sire, Riegeldale Emory's Count, has done a real job. We took **BROOKE'S CROSS DENEBOLA** coming five, has 11292—672—Sr2, due the middle of September, a very high class young cow by Clear Springs' Cynthia's Major (Riegeldale Emory's Majesty—Princess Cynthia, 580—GG; 649—5yrs) out of Brooke's Cross Decima, 13069—745—Sr4C, she by Riegeldale Emory's Count out of Meshach's Dolly, 526—9yrs.—HIR—730. Picked four heifers, one or two will go with her, a yearling, **BROOKE'S CROSS LEVILLA** by Clear Springs' Majestic Prince (Riegeldale Emory's Majesty—Clear Springs' Princess Inez, 581—6yrs) out of Brooke's Cross Lucretia, a "Count" daughter with 12763—714—Jr4—305C—3x, three bred heifers, one by Clear Springs' Majestic Prince out of Brooke's Cross Myrna, 12195—705—6yrsC, she by Blakeford Prince and one sired by the "Count" bull at Hill Girt while they had him on lease, **HILL GIRT JANICA** out of Hill Girt Jewel, 12448—654—Jr4—305C—3x.

Next stop, Namreg. Found Bill German and Rowland Beauvais both home. They have in use, Namreg Coronation King by Gardenville Coronation King out of Riegeldale Emory's Bobolink, 10237—600—FF; 16848—966—8yrs, $2,250, whose daughter by McDonald Farms Jeweler brought $2,100 in the McDonald Sale. We suggested several young things but they wanted to wait another year. We did pick a bred heifer due in September, **NAMREG LADY ULTRA** by Namreg Emory's Rex (Hominy Hill Emory—Hominy Hill Princess Rose, 16485—729—Sr2—305C—3x) out of Majesty's Lady Ultra, 16170—704—5yrsC, she by Dinsmore Royal Majesty. Hope we get this heifer.

Next stop, Mt. Ararat. We went over the herd carefully with Frank Brown and Leon Packard. 52 cows average 459.8 D. H. I. A.—305 all 2x on machine, a real producing herd. Suggested a bred heifer for the Langwater Sale September 20, and for Riegeldale asked for a Cesor Muriel's Elbon with 520—Sr2—305C—2x, due right now, **MT. ARARAT NOBLE GUELDER ROSE** out of Bolton's Rilma Rose, 746—A, she from one of their best families.

Next stop, Lauxmont. Dr. Pack had written suggesting we take a daughter of Bournedale Maxim's Lauxmont but none were freshening right. Elmer Salsbury and Ed Tiffany went over the herd with us. I suggested a Falconwood cow milking a ton of milk a month for Langwater.

Stopped for a short visit at Alva Long's in York. Alva was away but Richard showed us the herd which was doing extra well. Ralph was interested in two granddaughters of Riegeldale Majesty's Butterball, whose daughter, McDonald Farms Pre Maxine, went to Gladys Kelly at $5,700 in the McDonald Sale. Alva has the best farm I know of. Stopped at Katherine and Beenie May's to telephone home. Slept in a hotel at Bedford.

Were at Sunnyhill at 10:30 the next morning—one and three-quarters hours through Pittsburgh. Went over the herd with Ray Rose. Picked an outstanding heifer calf, **SUNNYHILL EMORY'S ALLURE** dropped December 28, 1950, by Sunny Forward's Emory (Coldspring's Romulus Forward—Riegeldale Emory's Delphia, VG '50, 714—Sr4—HIR—1095, going over 800 on reentry) out of Coldspring's Beauty's Luetta, she by Coldspring's Beauty's Hardwick out of Coldspring's Romulus' Louise, 12747—589—E; next dam, Coldspring's Clara Louise, 14348—698—Jr4—305C—670, 17900—908—A. This is an outstanding heifer tracing to Vallevue Butterfat Beauty top and bottom and from one of the best female lines at Coldsprings. Also took a young cow, **MAYWOOD HAVEN'S R. HALLIE**, 9017—463—5yrs—HIR—891 T. M., coming seven years, by Riegeldale Maywood out of Palmer Haven's Hallie, 9740—537—A.

Took for Franchester October 15, **SUNNY IDEAL'S JANICE** due the end of September, by Coldspring's Hardwick's Ideal, A. R., out of Sunny Royal Beauty, she a daughter of Fairlawn Peerless Designer. This is a top bred heifer from one of the good Maple Lane families.

Cliff Snyder came in just as we finished getting information and we went out to see their farming operations which are just short of miraculous. They level off the hills where they have strip mined coal and where the land has been abandoned to erosion and brome sedge to a 45° angle. They sub-soil silt putting in lime and a complete fertilizer including trace minerals. Then they let it lay all winter. The sub-soil holds the water and aerates the soil. Next spring they plant alfalfa, brome, ladino and alsike with an oat cover crop and what was desolate ruin is green and they raise real crops. Part goes in pasture, manure follows and what would be desolate waste and an eye sore, is real land.

The next day we saw Casey Sly at his best, saving hay cut with a hay crusher raked in small windrows baled loose as possible and put on a new dryer which has just been constructed under the instructions of the Cornell Agricultural Engineering Department. I have always thought Casey at his best haying, and it was a sight to see his drive and energy and the resulting hay will make a great herd greater.

Leaving Sunnyhill we drove to a Cabin near Corning arriving at Cortland about 7:30 the next morning. Drove through the Allegany Indian Reservation near Salamanca, N. Y.—Indian boys fishing, girls also.

At McDonald's we discussed for Riegeldale a McDonald Farms S. Leader heifer out of Mordele Farms Butter Lass, 11345—613—Sr2C—VG '50. This one line-bred to "Della," "Butter Lass" being by "Hale," he a grandson and "Leader" of course out of "Della" and **McDONALD FARMS STEADFAST IRA**, a bred heifer out of McDonald Farms King's Janora, 12260—629—Sr2C, on retest; 2nd dam, McDonald Farms Delores, 12606—709—G, by Douglaston King Frederick. This is in Riegeldale also. For Langwater Sale, **McDONALD FARMS STEADFAST ONA**, a bred heifer, by "Steadfast" out of McDonald Farms Fore Modesty, 533—Jr2C, second dam, McDonald Farms Helma, 659—5yrs, E'47—GP '48,("Prediction"—Green Meads Thelma, 740—D, E '47) dam of McDonald Farms Pre Lucky Boy, 2nd Aged Bull, N. G. S., '50, herd sire at Curtiss Candy, due soon by Silver Forest Royal Valor out of Churn Creek's Royal Jezabel, 12322—629—Jr4C, E '47—VG '48 '50, (Langwater May Royal—Langwater May Blossom, 11324—585—DD, 14248—724—B). Left Casey haying and drove to a cabin the other side of Hawley.

Were at Ideal Farms 8 A. M. Jake Tanis was headed toward New York so Bill Auld and Dr. John Tanis showed us the herd. We picked for Riegeldale a bull, **IDEAL'S WHITMAN**, 2 years, by Gardenville Supreme out of Spot's Whittie, 14387—772—Sr4, 20606—1109—7yrs, 21832—1206—8yrsC, on reentry milking 85 lbs., and a "Supreme" daughter on test, has in 262 days, 11073—579—Jr2, **IDEAL'S G. S. NETORIA** out of "Supreme's Netoria," 764—Jr2C, 863—Sr3—817—Sr4—305C—3x; next dam, Ideal's L. D.'s Netoria, 14368—657—GG, 17476—799—D, 18315—794—BB, 19462—848—5yrsC.

For Franchester October 15 or Langwater September 20, we discussed three and Johnnie and Hap were by the next day and saw others, **IDEAL'S WISTAR'S S. SUSIE**, 12196—652—Sr2—305C—3x, will be a Class Leader (pending), due in about two months, out of Ideal's Satellite's Susie, 708—DD, 828—5yrsC, 711—6yrs—305C—3x, 851—7yrsC, 755—8yrs—305C—3x, 759—9yrs—305C—3x, on reentry 10yrs in 111 days 5643—308, all records on three quarters; next dam, Ideal's Emperor's Susie, winner of Liebers' Trophy at the 1951 meeting, fresh with a bull calf at 16 years 11 months (looks like a five-year-old), one of the very great cows of the breed; 11 lactations 16917—8007, has also made unofficially 2 lactations 30674—1438. This one will go to Franchester.

There are two "Beacons" we suggested for Langwater, **IDEAL'S BEACON'S KATHLEEN**, 12337—567—Jr2C, on reentry with 3092—132—Jr3 in 54 days; **IDEAL'S BEACON'S ROSETTE**, 13830—680—Jr2, 17382—836—Sr3C, on reentry in 224 days, 12406—583—Sr4, her dam, Summitstead's Rosette 12435—611—6yrs—305C—3x.

I believe "Beacon" one of the very great sires of the breed. He is still young and already has 3 daughters over 900; 9 over 800; 19 over 700; 13 of these 2-year-olds, 35 A. R. daughters to date. He is prepotent for high rear attachments, the equal of any sire I have seen.

Left Ideal at eleven and were at Foremost at 1:00 P. M. Had a pleasant visit with the Hepburn's, went over the test cows and pulled out for Ben Tulloch. I have some cattle there I bought from John Hanes last Fall and will send one or two to Langwater, perhaps a "Belfast" daughter, **BEN TULLOCH AGORA BELLE** out of Churn Creek's Royal Agora, 510—Sr3C, full sister to Langvalley Royal Agora, 11811—534—Jr2 in 319 days on test. They are by Langwater May Royal out of Silver Forest Agora, 728—Sr4C, 715—5yrsC, one of the nicest daughters of Foremost Prediction. Will sell more in the New York State Sale September 15. John Sims, Dick Price and I will start selections for this sale on the 14th of July.

Stopped for a short visit with John Rand and spent the night in a cabin near Athol, a beautiful drive through the Berkshires, mountain laurel, or ivy as we call it in Maryland, in full bloom. Up early, stopped for a short visit with Jim Hallowell at his Cloverluck Farm, listed for Dick Harwood's inspection later, **CLOVERLUCK MEDUSA** due right after the sale, by Lea Lord Phoenician out of Cloverluck Nuthatch, 13254—592—Jr2C, by Defendire of Ware.

On to Rockingham. Picked a dozen heifers for Timonium, August 13, and two bulls, also confirmed **ROCKINGHAM REMEMBRANCE** for Langwater. These heifers should make great brood cows for someone. I have complete confidence in them. This blood crosses well in all herds. The nicest senior yearling we saw at Fairlawn is out of Riegeldale King's Blanche, she a granddaughter of Rockingham Ladyship. McDonald Farms Blueblood goes back to Rockingham Maid, "Maid" and "Marguerite" are important foundation stones at Klondike; Rockingham Darling made Sherwood Forest. This blood is of real value. The Tenney's are cutting down the herd and moving everything to Salem.

Left Rockingham about 10 A. M. figured on making LushAcres at noon, made a wrong turn in Cambridge, lost an hour. Never try to drive through Boston in a hurry. Ted Browning was waiting for us at LushAcres. We admired the Horse Shoe Conrad's Boswell daughters very much. He is an own brother to Horse Shoe Conrad's Lillian, 933—Sr4. Harry Pate had picked **ROSEWALD MORNING GLORY**, 18034—856—5yrsC, for Langwater. We also discussed her daughter by "Boswell" and **LUSHACRES BOSWELL'S ASTRA** making a very good record, for Riegeldale. Johnnie and Hap Huston were by the following Sunday and picked **LUSHACRES CONRAD'S DOLLY** out of Horse Shoe F Lilac ($2,300), 12745—622—Jr4C, second dam, Horse Shoe Conrad's Lillian and **ALDRICH FARM SAILORETTE**, 707—Jr2C, by Green Meads Proud Secret out of Conrad's Sailor Maid, 556—Jr2C, 577—5yrs. We had lunch in Providence, steamed clams followed by lobster and drove to a rented pasture to see heifers. Ted Browning is a good judge of cattle and has assembled for Mr. Herbener an outstanding herd which Robert Wood is taking excellent care of. This farm will be heard from further.

Leaving Ted we drove to Mr. and Mrs. George Clark's for a very pleasant visit. The Get of Horse Shoe Conrad's Pioneer appealed to us. He showed lots of quality.

Slept in a cabin 30 miles east of New Haven and were at Doral Farms at 7:30 the next morning. Louis, Jr., Johnnie, Hap Huston and I drove to Nyala after we had arranged the order of sale, and picked for Langwater a nice young heifer, **NYALA PRINCE'S JOY**, bred May 17, to Fairlawn Dairymaid's Steadfast, by Nyala Peerless Prince (Fairlawn Peerless Actor—Fairlawn Peerless Ermine, VG '48 '49, 707—DD, 869—7yrsC, 893—8yrs) out of Nyala's Supreme Clover, 11639—637—5yrs—305C—2x, by Pine Manor Crown Supreme out of Lister Merry Clover, 514—EE, 546—8yrsC, and a five-year-old cow, **NYALA'S HORNET GOLDEN GEM**, 12828—584—Jr2C, bred January 6, to Nyala Peerless Prince, by Fairlawn Actress' Hornet out of Fairlawn Idagem, 10109—620—Jr3C, 10150—608—Sr4C, next dam, Fairlawn Fawn, E'48 '50, 601—GG, 746—7yrs.

Back to Doral for the parade of sale cattle. After the Doral Sale next day we drove to Hank Christal's Hanover Hill Farms, Yorktown Heights, and we selected **McDONALD FARMS SUPREME LEVITY**, a 728—Jr4-year-old daughter of McDonald Farms Supreme King. She is due in August and comes from the Levity family. We also selected **ROSEWALD BLOOM'S ISOBEL**, 13090—603—Jr3—305C—3x, for the Langwater Sale. She was fresh July 9. For the New York State Sale we picked **HANOVER HILL J. CHARM**, born February 10, 1948, by McDonald Farms Jason and out of Majesty's Charm. She is due about September 9, to the service of Hanover Hill C. Jupiter, outstanding son of Argilla Ceres, 4 A. R. records average 840 lbs. fat.

Back to the Roger Smith Hotel in Stamford for the night, up early the next morning and Ralph, Harry Thorndike, Josephine and I drove to Fairlawn where we picked a bull, **FAIRLAWN K. STERLING** dropped April 26, 1951, full brother to Fairlawn K. Melbo that went to Franchester last year at $3,400 (Fairlawn H. Eastern King—Fairlawn Actor's Melbette, 611—Jr2C, 666—Sr4C, E'47 '48 '49 '50 '51). I asked Mr. Katz if he would consider "Melbette" and Pine Manor Courtesy's son, Fairlawn Courtesy Perfection for next years Guernsey Sale and didn't get no for an answer. We took to go with "Sterling,"

FOR CATALOGS WRITE

The LOUIS McL. MERRYMAN & SONS, Inc. — Sparks, Maryland

DIARY FOR THE FIFTH RIEGELDALE SALE

October 30, 1951 — Trion, Georgia

three females, the last daughter of Green Meadow Hornet, **FAIRLAWN H. JACKIE.** 11665—590—Sr3, due before the sale, out of Fairlawn Peerless Elite, 721—CC, next dam, Foxdean's Nealy, 606—EE, 697—A, a bred heifer by Fairlawn Actorine's Peerless bred to "Actor," out of Fairlawn Hornet's Mistress, 9617—496—Jr2C, second dam, Fairlawn H. Image, 12000—651—Sr2, third dam, Coronation Maid, 11453—592—GG; fourth dam, Green Meadow Mistress, 17527—824—AA, and an open heifer, by "King," **FAIRLAWN K. DARLING** out of Gardenville Melody Darling, 13876—729—Jr3C on three quarters, second dam, Douglaston Baroness Darling 15755—701—AA, third dam, Douglaston King's Charlotte, 15228—828—FF, 19751—988—AA, a quartette to suit. Had a pleasant visit with Mr. Katz, Earle Hopper and Sam Pike. Mike Seath stopped by on his way home.

Stopped at Bournedale and suggested for Riegeldale, **BOURNEDALE MAXIM'S BRIGHT EYE,** 11484—568—Sr4, due in September, by Bournedale Coronet's Maxim out of Bournedale Bright Eyes, 14433—793—D, second dam, Bournedale Dassel, 14049—674—A, third dam, Maxim's May Queen of Dassel, *13967—849—F, and her son, **BOURNEDALE LINCOLN BAYARD,** a year last April, by Bournedale Coronet's Lincoln. This would make a top pair.

For Franklin, Virginia, September 10, **BOURNEDALE BRIGHT BARBARA.** 9732—507—Jr2, due with her second calf in July, by Bournedale Bright King out of Bournedale Babette, 10715—563—D, and a bull, **BOURNEDALE LINCOLN DARIUS,** coming a year in October, out of Bournedale Bright Dianthus, has in 212 days, 8549—439—6yrs.

Lunched on the way and were at Leeside about 2:30. Had a very pleasant visit with the Rileys and Leonard Myers. Suggested for Riegeldale, **LEESIDE ATLANTIC COUNTESSA,** by "Ensign" out of Leeside County Countess, 13077—535—5yrsC, own sister to "County Princess," dam of "Atlantic Princess," $18,500 in 1950 and $25,700 in 1951. This makes her full sister-in-blood to "Atlantic Princess." She is a strutter just like her sister, will be two in August, bred April 28, 1951 to Riegeldale Melba's Majestic, $11,500.

For Langwater September 20, **LEESIDE ATLANTIC DAREEN,** two years January 4, fresh in April, has 3311—158—Sr2 in 80 days, out of Leeside Southern Dareen, 12072—609—Jr2, next dam, Leeside Royal Dareen, 15314—656—5yrsC, by Caumsett Valor. Ed Riley showed us the daughters of Leeside Captain, full brother to "Ensign" that he had sold to a neighbor. They are very nice.

Stopped at Wilgorlan and picked **WILGORLAN SNOWFLAKE** by Gardenville Coronation King, $45,000, out of Rycklaver Snowball, GP '47 '48—D '49—E '50, 613—Sr2—305C—3x, 709—Sr3C, sold to Lloyd Richardson in The Guernsey Sale for $2,200.

Spent the night at the Stacy-Trent, dropped Josephine at the bus station outside of Camden to take the train and were at Roy Patrick's before eight. Picked from him for Langwater September 20, **QUINTON MAXIM'S ELEANOR,** due October 9, to Franchester Free Countryman, a double grandson of Foremost Labelle, Langwater Freeman, Langwater Caroline, 518—GG; 586—Sr3C, 660—5yrsC, 701—7yrsC, $10,000, by St. James Maxim (St. James Philosopher's Duke—St. James Prince's Barbara, 14712—795—A) out of Africander's Eleanor of Wilna, 9157—454—6yrs—305C—2x, she by Krysta's Stella's Africander out of a daughter of Imp. Rex of the Fontaines, a paternal brother to Imp. Financier of Myrtle Place.

For Franklin-Burkeville, September 10, **QUINTON IVANHOE'S BELLA,** due October 7, to Franchester Free Countryman, by Riegeldale Emory's Ivanhoe out of a daughter of St. James Champion Blaze, out of a daughter of Riegeldale Ben's Taxpayer. Another, **RILMA'S ORPHAN ANNIE** due the end of September to "Countryman," by "Ivanhoe" out of a daughter of Riegeldale Judy's King out of a daughter of Maxim's Hermes of Quail Roost. Another due to "Countryman" September 25, **QUINTON BLAZE'S FAITH** by St. James Champion Blaze out of a paternal sister to Quail Roost Royal Primrose, 559—G, 751—E, dam of Quail Roost Noble Primrose.

For Riegeldale, three, also a cow due October 20, **MAXIM'S CAROLINE,** 9979—463—Jr2—305C—2x, by St. James Maxim out of Victor's Caroline (Churn Creek's Victor—Quincy Caroler Celeste by Langwater Caroler); a bred heifer by St. James Maxim also, **MAXIM WEE BONNIE LASSIE** out of Sherwood Forest Queen Bonnie, VG '47, 13527—731—Sr2C, 10166—535—9yrs—305C—2x, (Coronation Potentate—Rockingham Darling). This is a real top just bred to "Countryman". A St. James Champion Blaze due the middle of November to "Countryman," **QUINTON BLAZE PRINCESS** out of Majesty's Golden Countess, 402—GGG, 443—Jr4—305—2x, by Dinsmore Royal Majesty. Roy has a top herd, all vaccinated. His present bulls are St. James Maxim, three-quarter brother to St. James Philosopher's Barbee, E'47 '48 '51, 19889—1055—11yrs, St. James Champion Blaze, own brother to St. James Champion Babbie, 687—G, $12,750, and Franchester Free Countryman, all tops. Blaze's son out of Coldspring's Romulus' Beauty at Midview is a real top and I saw one of the oldest breeders in the game vainly offer $10,000 for him just this spring.

Leaving Roy's we took the Chester Ferry. Pennsville was filled up three miles up the road. Had lunch at Christy's at the corner of Route 1 and 202 and were at Hill Girt at 12:45. Had a nice visit and went over the herd with Hal Haskell and Jimmy Dodds. The daughters of Riegeldale Melba's Emory look good.

Home for the night. Had dinner with Lizzie and Eddie. Louis, Jr., took Harry Thorndike home and the next morning Ralph and I, after looking over all five grandchildren, pulled out for Midview. Picked a bred heifer, **MIDVIEW ROYAL PEARL,** due before the sale, by Coldspring's Romulus Royal $20,500, herd sire at Burton Lane, out of Midview Majesty's Pearl, 11836—587—Jr2, by Bournedale Golden Majesty out of Midview's Pearl, 727—B, by Raider's Ivanhoe. Made the 4:40 ferry from Newport News to Norfolk.

Had a fine visit with Clark Fleming, picked a bull and a bred heifer for Riegeldale, **BAYVILLE BLISSFUL ACTOR** dropped the middle of February, by Fairlawn Hornet's Masterful out of Robinlawn's Benjamin's Bliss, 14206—705—Jr4C, an outstanding calf. His sire is by Fairlawn Actor's Hornet out of Fairlawn Actor's Infant, VG '47—E '48—VG '51, 13384—624—Jr2, thus a double Bright Lad's Actress. His dam is more than nice out of a 530—Jr2 "Emory" daughter of Riegeldale Majesty's Blissful. The heifer, **BAYVILLE MAXPRINT GLADIOLA** is due in November to Bournedale General Mars. Clark is a top farmer and had a smaller hay dryer the same principle as K. C. Sly's going. Good hay makes good cows.

Spent the night in a cabin and were at Hollikinoll about seven the next morning. Suggested to Max Timberlake, two young cows and a heifer of breeding age, the last, **HOLLIKNOLL MAJESTY CHARLOTTE,** by Hollikinoll Maxim Noble Majesty out of Hollikinoll Maxim Melba (Riegeldale Melba's Emory—Riegeldale Conqueror's Darling, 10126—505—Sr3, she by "Conqueror" out of Riegeldale Emory's Charlotte, 12512—651—C). This heifer is a triple "Emory" and will sell bred to McDonald Farms S. Star making the calf go four times to "Emory." Her dam is making 2 lbs. of fat on reentry and we liked her. The cows are **HOLLIKNOLL MAXIM CAROL,** 9170—447—Jr3—305C—3x (pending), by Quail Roost Rose Maxim out of Oak Grove's Fair Dawn, 12589—560—Sr4C, will be fresh with her second calf August 10, and a first calf heifer by Quail Roost Raymost out of Hollikinoll Maxim Marie, 9803—481—Jr2—305C—3x. She was fresh the middle of May and is milking 42 lbs. The Hollikinoll herd looked great. The "Rose Maxim" cows out of Bournedale dams will suit anyone.

Stopped at Hunterdale, Deerpath and Hill View. Dr. Rawls' young cows by Southampton Maxim are particularly milky. Gordon Bridges had changed his mind on the daughter of Hunterdale Rose Maxim (own sister to Fairlawn Maxim's Imprint and Hunterdale Golden May) and is sending instead a bred heifer, **HUNTERDALE GOLDEN DAISETTA,** due September 14, to Hunterdale Master Maxim, by Hunterdale Golden Maxim out of Ira's Daisette, 13528—589—Sr4C, by Fanning Fields Ira.

Leaving Franklin we headed for Burkeville and visited Leslie Boswell and Butch Hamilton. Leslie had several young cows that would do but they were freshening at a disadvantage. Butch had nothing to spare even for the Virginia Sale. Stopped at Palmer and Haven's and urged both George Palmer and Henry Haven to consign the Robinlawn's Benjamin's Bliss heifer to Franklin September 10. She is due right and should top the sale. Left for Lynchburg, stopped at both Mr. Dillard's farms. Sam Camden wasn't ready yet at Oak Park but S. M. Correll at Homewood let us have one for Franklin, a fresh cow, **PRINCESS ANNE OF HOMEWOOD,** 603—Sr3C, by Emory's Billy Boy and for Riegeldale, **HOMEWOOD RAIDER'S DREAM** making over 2 lbs. of fat per day since last December, by Quail Roost Bright Raider (Bournedale Bright Star—Quail Roost Rose Fern, 11570—623—5yrsC) out of Prince Solomon's Dream Girl, 440—Jr2—305C—3x, second dam, Lily's Sharon Frances, 543—Jr4C. A thunderstorm came up while we were there and delayed us. However, we got to Frank Loyd's at Laurel Cliff Farm, which is almost adjoining, in time to see his outstanding daughters of Western Glow Achievement.

He gave us a top cow just fresh, for Franklin, **LAUREL CLIFF HELEN,** 9309—454—Jr4—305C—3x (pending), by Nate Sequel of Laurel Cliff (Cathedral John Rilma—Noble's Butterfat Honeymoon, 610—CCC) out of Nina of Laurel Cliff, 10839—502—2x—305—D. H. I. A., and has this year in D. H. I. A., 10000—502 in 242 days. This is a real cow.

Spent the night in a cabin and were at John Jackson's Freegrove Farm, Staunton, early the next morning. His herd looked good, real producers on fine pasture. Louis, Jr., had picked a top bred heifer for Franklin and I guess we will get her.

Down the Valley to Roanoke. Stopped at J. H. Fralin's Summerdean Farm, formerly owned by the late Dr. Hugh Trout. Mr. Fralin bought the farm for development purposes and has sold everything but 40 heifers, bred and open, all vaccinated. Teddy Warfield, Johnnie's brother-in-law, and I may fly down this week and buy them.

Called Roy Kinsey and he met us at "Archies" for lunch, a real place to eat. We picked two bred heifers, very nice, for Franklin and started out for Winston-Salem. Got caught in a funeral, the car got hot, not used to 30 miles an hour up a mountain, stalled, got it turned around, put water in it, got up the mountain and took the Parkway the balance of the way until we hit Route 52 just north of Mt. Airy. Were at Grand View about six. Went over the herd with O. T. Fowler and Louis Alsobrook. Picked a young cow, **GRAND VIEW MAJESTY'S DONNA** making a creditable 305-day record, due October 2, by Grand View Noble Majesty (Quail Roost Noble Maxim—Curtiss Candy Noble Lady, 13556—701—Jr2C) out of a daughter of Riegeldale Maxim Sensation, P. V. Sensation's Donna, 10511—570—Sr4C, and two bred heifers, **GRAND VIEW KNIGHT'S JUDY** bred March 7, to Grand View Coronation King whose daughters appeal to me. She is by Grand View Noble Knight (Noble Albert of Thorn Hill—Mary Anna Nightingale, 16126—710—9yrs) out of a Riegeldale Judy's King dam on test in 312 days 11200—555—5yrs, next dam by Riegeldale Emory's Comet with 700—Jr3. The other heifer is **GRAND VIEW KING'S CELIA** bred the end of March to a son of Coldspring's Bunny's Predictor, Grand View Predictor's Squire out of Curtiss Candy Noble Lady. This heifer is by Grand View Coronation King (Gardenville Coronation King, $45,000—Maxwelton Capitola Lenore, 745—A) out of Skuggek's Comet's Celia, 12701—626—Sr3C. The Cometa breed on.

Spent the night at the Robert E. Lee. Louis, Jr., met us and we traded cars, Ralph and he going South in the Cadillac and I drove his Studebaker home. Drove up the Skyline Drive to Roanoke, a lovely drive, quail whistling and some crossing the road in front of me. Lunched at Archies saw the Summerdean heifers again, pulled up at Woodstock, Virginia, for the night, home at 10:30 Saturday morning.

Had a fine visit at Brookberry before leaving with Bowman Gray and Jimmie Dickens and his oldest son, Dick. He has 10 sons and 3 daughters. We made a fine selection, headed by an outstanding bull calf, **BROOKBERRY PATRICIAN,** will be a year and two days sale day, by Fairlawn Performer's Peer out of Hominy Hill Moonlight, E '48 '49 '50, $9,600, going a 900 clip, has 752—Jr2, she by Riegeldale Coronation King out of Meadow-Gold Starlight, 760—6yrs. This calf will help any herd in the land.

The females for sure are, an open heifer, **BROOKBERRY KING'S CASTANETTE** by Fairlawn Dairymaid's King out of Two Brooks Royal Castanette, VG '47—D '49 '50, 571—Sr3—305C—2x, 575—6yrs—305C—2x, by Flying Horse Farm Royal out of Two Brooks Carpatha, 512—CCC, 4 A. R. daughters, by Clara's Heartsease Butterfat. Another "Dairymaid's King," **TWO BROOKS KING NIKA** due October 1 out of a daughter of Horse Shoe Falls Colonel, Maple Lawn Nyca, 535—EEE, 604—AAA, 653—9yrs, second dam, Cino D. of Maple Lawn Farm, 795—A. We tried for a "King" in milk, I like these Kings, **TWO BROOKS KING'S FROLIC** has as Jr2 in 184 days, 7730—361, out of Two Brooks Playful, A '49—E '50, 13611—669—Jr4 (pending). This one can wake them up.

LOUIS McL. MERRYMAN

FOR CATALOGS WRITE:

The LOUIS McL. MERRYMAN & SONS, Inc. — Sparks, Maryland

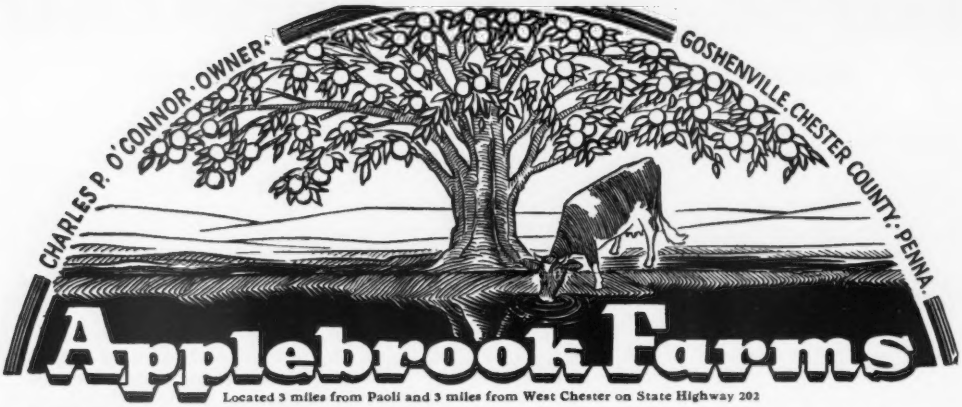

Located 3 miles from Paoli and 3 miles from West Chester on State Highway 202

His Dam

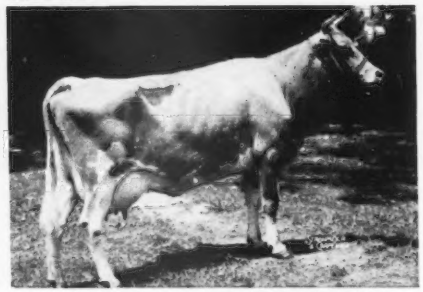

MARILYN OF THE KESHEQUA
14250—719—5yrs—365

OFFERING—An outstanding son of **McDONALD FARMS PREDICTION JR.** A LINE-BRED "COQUETTE." Born May 23, 1951.

SIRE

McDONALD FARMS PREDICTION JR.
Herd sire at Applebrook Farms, West Chester, Penna.
Sherlie of Marjaheim ($5,000)
14334—835—Jr3
Bethany Happy Constance ($10,000)
12134—616—Sr2C, 14136—727—Sr3
Bethany Happy May
11691—579—Jr2C, 15623—848—Sr3
Bethany Happy Lass
11560—562—Jr3—305C—3x
12293—603—Jr4—305C—3x
Hunthill Holliday
9476—470—Jr2—305C—2x
7658—400—Jr3 in 194 days
Bethany Happy Haze
9311—453—Jr2—305C—2x
9681—492—Jr4 in 225 days, 2x
Coldspring's Ida ($2,550)
11702—581—Jr2—365
Coldspring's Bunny Predictor (s)
Sold for $5,200, Second High Bull, Guernsey Sale, 1948

DAM

MARILYN OF THE KESHEQUA
14250—719—5yrs—365
1 A. R. daughter
Applebrook's Barbara
10232—600—Sr2—365C

McDONALD FARMS PREDICTION
59 A. R. daughters
McDonald Farms Heiress (VG '47 '48 '50)
11540—627—Jr3, 15416—802—7yrsC
McDonald Farms Pre Kenaveve ($3,200)
11386—708—Jr3C
McDonald Farms Pre Julee
14332—742—5yrs
McDonald Farms Pre Jedetta (VG '47 '48-E '50)
13006—704—5yrsC
Gr. Ch., New York, 1950.
Sale prices include
McDonald Farms Pre Karen ($17,000)
McDonald Farms Pre Opulent ($6,500)

McDONALD FARMS COQUETTE
E '47—VG '48—E '50
VG at 11 yrs., E at 12 yrs.
13928—708—G
McDonald Farms Gratitude (E '47 '48)
10415—578—GG

ROSEMOUNT REX
18 A. R. daughters
Rex's Labelle
17319—733—8yrs—365C
Marilyn of the Keshequa
14250—719—5yrs—365
Keshequa's Jewell
10916—539—Jr3—305C—2x
Rex's Patience
10705—498—Jr2—305C—2x

KESHEQUA EUNICE'S PRIMROSE
1 A. R. daughter
Marilyn of the Keshequa
14250—719—5yrs—365
Dam of Applebrook's Barbara
10232—600—Sr2—365C

FOREMOST PREDICTION
101 A. R. daughters, 79 P. R. sons
10 Excellent daughters.
Tops for the breed.
McDonald Farms Garland
17498—883—8yrsC
McDonald Farms Fidelity (VG '47 '48)
14276—838—6yrsC

VALLEYWOOD HARRIET ($4,000)
14223—781—CC
3 A. R. daughters, 4 A. R. sons
Valleywood Hyacinth
12923—633—DD

GREEN MEADOW MAHOMET
32 A. R. daughters, 17 P. R. sons.
Quincy Mahomet Rosie
11733—695—E, 14404—831—AA
15575—846—8yrsC
Quincy Mahomet Gladiola
15868—755—A

ROSEMOUNT POINSETTA (VG '47)
12800—660—GG, 14448—756—DD

GREEN MEADOW MAHOMET
32 A. R. daughters, 17 P. R. sons
Quincy Mahomet Rosie
11733—695—E, 14404—831—AA
15575—846—8yrsC
Quincy Mahomet Gladiola
15868—755—A

ROSEMOUNT POINSETTA (VG '47)
12800—660—GG, 14448—756—DD

MINISTER'S PRINCE
1 daughter
Keshequa Eunice's Primrose

KESHEQUA GERTRUDE'S EUNICE
1 daughter
Keshequa Eunice's Primrose

T. B. ACCREDITED...BANG'S FREE

DONALD G. BROWN, Herdsman

Mail Address: ROUTE 3, WEST CHESTER, PENNSYLVANIA

RIVELON FARM SALE

Rivelon Farm, Orangeburg, S. C. — Monday, August 20, 1951

A "LANDMARK" SON

HIS MATERNAL GRANDDAM

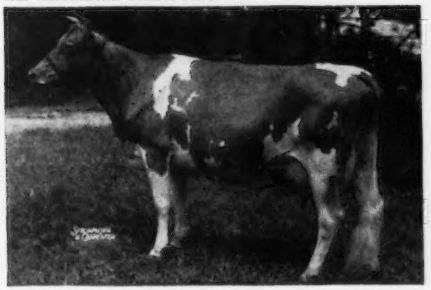

KLONDIKE HOLLIKIM
11414—516—FF, 14980—713—BB
16583—835—7yrs—365. Sold for $3,000.
Dam of 3 A. R. daughters

IN THE SALE

An outstanding young bull bred for production and type.

CLEAR SPRINGS LANDMARK'S HERO

Born: June 16, 1950

Sire: **QUAIL ROOST LANDMARK**
Member 1st prize junior get of sire, Maryland, 1948. 1st prize junior yearling, Tennessee Valley, 1948. He by Quail Roost Noble Maxim, A. R., and out of Quail Roost Lucky May Rose, 14898—831—Sr4—365, dam of 1 A. R. daughter.

Dam: **CLEAR SPRINGS' POLLYKIM**
11272—590—Jr2—365C
14008—716—Jr3—365 (pending)
She by McDonald Farms Predictmost, A. R., and out of Klondike Hollikim. (See above left).

Don't miss this bull. He has size, capacity, dairy character and worlds of production. His sire has more production in his pedigree than any bull ever bred at Quail Roost Farms. What more can you ask? Study his pedigree carefully. We believe he can help you.

ALSO CONSIGNED:

CLEAR SPRINGS HONOR'S ETTA. Born: August 9, 1950. She by McDonald Farms His Honor, A. R. He by Foremost Prediction, A. R. and out of Valor's Kittoline, 14105—691—BB, 16169—766—AA. "Etta" is out of Clear Springs' Maxim A. Rosetta, she by Clear Springs' Advancer, A. R. and out of Zimalcrest Romona, 12087—563—5yrs—365C. Here is a real prospect for a show calf.

16th ANNUAL CHESTER COUNTY SALE

Fairgrounds, Chester, S. C. — Wednesday, August 29, 1951

A "MAJESTY" SON

HIS DAM

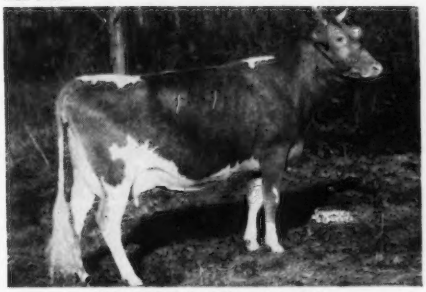

FAIRLAWN MAXIM'S GLADIOLA
11577—575—G, 14392—735—Jr4—365
Dam of 1 A. R. daughter. "Gladiola" is by Quail Roost Rose Maxim, A. R., 2 over 1000, and out of Fairlawn Anemone, 13565—608—BB, dam of 4 A. R. daughters.

IN THE SALE

CLEAR SPRINGS MAJESTY'S BRUTUS

Born: August 28, 1950

Sire: **RIEGELDALE EMORY'S MAJESTY, A. R.**
29 A. R. daughters, 7 P. R. sons. 1 over 800, 5 over 700. Others on test. Combines the blood of "Melba" and "Bellona."

This bull is a real dairy bull. It will pay you to look him over carefully.

ALSO CONSIGNED:

CLEAR SPRINGS' MAXIM F. INA. A good A. R. cow with 10413—562—Jr2—365C, 10142—575—5yrs—305C—3x. She is by Maxim's Master Fred, 30 A. R. daughters. She will calve about three weeks prior to the sale and will be sold open. A. R. records all the way back on this cow.

N. C. BANG'S HERD NO. 100 . . . T. B. ACCREDITED NO. 551444

A. L. BROWN, Owner
G. H. CARTNER, Manager
ALFRED M. BROWN, Assistant Manager

CLEAR SPRINGS FARM

Concord, North Carolina — U. S. Highway 29
V. A. CUMBO, Herdsman

LANGWATER INVITATIONAL SALE

MASSACHUSETTS GUERNSEY BREEDERS' ASSOCIATION, Sponsors

Thursday, September 20, 1951 — Langwater Farm, North Easton, Mass.

CONSIGNMENTS TO-DATE INCLUDE:

APPLEBROOK'S LADY MARGERY
Dropped: May 27, 1949
Bred March 16 to McDonald Farms Prediction Jr.
S: Fairlawn Actor's Interim
D: Clora's Point Monita
11244—584—Jr2C, 10265—537—6yrs—305

BAIN RIDGE POLLYANNA
Dropped: November 30, 1948
Due Oct. 4 to McDonald Farms Pre Odessa
S: McDonald Farms Jubilant
D: Rosewald Dawn's Glorianna
8097—433—Jr2—305C—3x; 10729—546—Jr4—365

BEN TULLOCH AGORA BEL
Dropped: Aug. 21, 1950
S: Argilla Belfast
D: Churn Creek's Royal Agora, 10699—510—Sr3—365C

CHARLESCOTE CHARITY
Dropped: April 2, 1949
Due Oct. 11 to Charlescote Langwater Nick
S: Langwater Peterson
D: Charlescote Verity
10596—516—Jr2—365C; 12952—603—Sr3—365C

CHEDCO AMY
Dropped: April 12, 1950
Selling Open—Ready to breed.
S: Chedco Romulus
D: Chedco Angelique, 13312—690—Sr2C

CLOVERLUCK MEDUSA
Dropped: April 20, 1949
Due Sept. 28 to Green Meads Prince Peter
S: Lea Lord Phoenician
D: Cloverluck Nuthatch, 13254—592—Jr2—365C

COLDSPRING'S NOBLE'S IOAN
11715—619—Jr2
Dropped: September 29, 1946
Due: August 20
S: Coldspring's Romulus Noble
D: Coldspring's Valor's Inez, 14758—720—GG

DEERSHORN FOREMOST ZINNIA
Dropped: December 31, 1947
On HIR test, 4472—233—Jr3 in 126 days, on 2x
Just bred to Caumsett Deershorn
S: Deershorn Foremost, A. R.
D: Deershorn Foremost Primrose
13504—718—6yrs—HIR—2x
13512—699—7yrs—HIR—2x
13418—714—5yrs—HIR—2x

EASTLEIGH ROSALIND
Dropped: February 21, 1947
On test, 9933—534—Sr3 in 237 days.
Due: October to Langwater Milestone
S: Flying Horse Piper's Fashion
D: Eastleigh Rosie, 9447—475—Jr3—305C—2x

ELMHAVEN STARBOY'S LULUBELLE
9917—530—5yrs—305C
Dropped: September 16, 1942
Due August 18
S: Rockingham Starboy
D: Royal's Lou of Haven Hill

FLYING HORSE PHIL'S DOTTIE
Dropped: October 6, 1949
Bred: Feb. 23 to Flying Horse Flute's Major
S: Argilla Royal Philosopher
D: Flying Horse Colonel's Dorothy, 12622—664—Jr2—365C

FORGES NEW YEAR BELL
4024—150—Jr2 in 91 days
Dropped: January 1, 1949
Will be bred to Garnet's Darius
S: Rosewald Bell Boy
D: Forges Royal Lady, 10653—570—G

FORGES PETITE
Dropped: September 29, 1949
Bred April 2, 1951 to Garnet's Darius
S: Langwater Peterson
D: Forges Belinda, 14572—605—Sr2C; 20976—852—Sr4

GREEN MEADS DAME TESSIE
14616—682—Sr2—365
Dropped: August 12, 1945
Bred: April 23 to Langwater Halley
S: Langwater Vindicator
D: Green Meads Queen Theda, 13028—732—BB

GREEN MEADS (Heifer)
Dropped: October 12, 1950
S: Langwater Halley
D: Green Meads Queen Daphne, 12760—602—AA

GREENWAY CORNFLOWER
Dropped: June 9, 1946
14119—672—Sr2C
Fresh, selling open
S: Joyful's Royal Victor
D: Greenway Country Golden Blossom, 13082—630—Sr2C

Also consigning a bred heifer due Sept. 27.

GROTON HOUSE LOTTIE
11409—662—Sr2—365C; 12904—761—Sr3—365
12148—693—5yrs—305C (pending)
Dropped: February 6, 1945
Fresh about July 3
S: Coronation Melba's Majestic
D: Groton House Levity's Lottery
8464—441—Sr3—365C (on three quarters)

HIGH HILL PATIENCE
Dropped: August 30, 1949
Bred March 19, 1951 to High Hill Foremost
S: Flying Horse Promise
D: High Hill Philann, on test, 7788—294 in 195 days.

HIGH MOWING DIAMOND'S BROCADE
9928—509—Jr2—365; 12497—629—Jr4—365C
5636—258—5yrs in 122 days on retest
Dropped: July 29, 1945
Will be bred to Sterlingold Royal Victor
S: Foremost Diamond Jim
D: Howland Admiral's Birch, 12168—671—B

HIGH MOWING DIAMOND GLENNA
Dropped: February 19, 1950
Will be bred to Sterlingold Royal Victor
S: Foremost Diamond Jim
D: White Baby of The Glen, 12602—672—Sr3—365C

HOWLAND MASTER'S MARTHA
12872—685—Jr2—365C (pending)
Dropped: February 22, 1948
Due September 5
S: Flying Horse Bandmaster
D: Howland My Own Hopeful, 17850—886—7yrs—365C (pending)

KADOCKADEE DORINDA
Dropped: March 1, 1949
Just Fresh—Selling Open.
S: Langwater Darius
D: Kadockadee Peerless Gertrude. Over 400 lbs. D.H.I.A. 2x

KITCHENER FEARLESS QUEEN
Dropped: September 13, 1947
1st 3-year-old Cow, Essex County Spring Show, 1951
S: McDonald Farms Fearless, A. R.
D: Kitchener Queen, 8589—479—Jr2—305C—3x

***KENMAR HILLS COUNTESS SHEBA (E '48 '49 '50)**
12742—723—Sr3—365C
13258—794—6yrs—365
Dropped: March 21, 1943
Due August 20
S: Kenmar Hills Conqueror
D: Brian Boru Lady Sheba, 11180—671—GG; 12823—721—EE
*Choice not privilege between these two.

***LANGWATER COUNTESS SHEBA**
Dropped: June 7, 1949
Due: Sept. 24
S: Langwater Valencian
D: Kenmar Hills Countess Sheba

LANGWATER FONTABELLE
12186—541—Jr2—365
On retest as Jr4
Dropped: December 18, 1946
Fresh: May 12
S: Langwater Valencian
D: Labelle of Langwater, 14400—672—AA, 12349—583—F

LANGWATER NIMBUS
Dropped: February 14, 1949
Due August 26
S: Langwater Milestone
D: Langwater Halo, 14482—750—7yrs

LANGWATER TIP TOP (Bull)
Dropped: November 22, 1950
S: Coldspring's Noble's Brilliant
D: Langwater Admiration (E '49 '50) 12895—613—Jr2—365C

LANGWATER SKIPPER (Bull)
Dropped: July 19, 1950
S: Langwater Supreme
D: Coldspring's Romulus' Dimple (VG '48) 15488—704—BB ($5,000)

LANGWATER WATCHFUL (Bull)
Dropped: September 24, 1950
S: Langwater Supreme
D: Kenmar Hills Countess Sheba (E '48 '49 '50)
12742—723—Sr3—365C
13258—794—6yrs—365

LANGMORE PREM LAILA
Dropped: January 17, 1950
S: Fairlawn K. Premier
D: Langmore Lady Laila, 11555—510—Sr2C

LEESIDE ATLANTIC DAREEN
On test, 3308—158 in 80 days, 2 years old
S: Leeside Ensign
D: Leeside Southern Dareen, 12072—609—Jr2—365

(Continued on page 1063)

SALES MANAGERS: **Dunn & Harwood, Cordaville, Mass.**
The Louis McL. Merryman & Sons, Inc., Sparks, Md.
The Pate Sales Co., 2064 Lawrenceville Road, Trenton 8, N. J.

For Catalogs Write: **THE LOUIS McL. MERRYMAN & SONS, INC. — SPARKS, MARYLAND**

CHIC Family Blood Is In Demand . . .

FAIRLAWN K. HAPPY CHIC . . . an "Eastern King" son out of the CHIC line sells for $7,100—one of the tops in the recent Doral Dispersal (sold for $5,100 in the Eastern Guernsey Sale, 1948).

FAIRLAWN F. P. BLUEBIRD . . . another cow from the same CHIC line, also sold in the Doral Dispersal for $3,500.

Our Herd Sire . . . FAIRLAWN PERFORMER'S APOLLO
Comes from this same proved CHIC line. His 7 nearest dams average 835 lbs. of fat. Several "Apollo" daughters are now on test and his Get is most pleasing.

"APOLLO'S" DAM

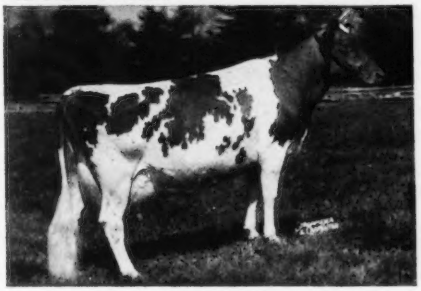

←FAIRLAWN K. HELEN
17019—825—Sr4
Very Good '48

"HELEN," like "K. Happy Chic" (mentioned above), is a daughter of the proved sire, **Fairlawn H. Eastern King, A. R.** SHE IS OUT OF THE CHIC LINE.

Next Dam: FAIRLAWN H. FRECKLES
17630—814—Jr4C

3rd Dam: DAISY'S FIRST CHIC
16549—754—A
1 A. R. son, 5 A. R. daughters.

Please address correspondence to DR. C. S. KNAPP, Putnam Park, Greenwich, Conn.

C. S. AND VIOLET F. KNAPP, Owners **MEADOW VIEW FARM—Brookline, Vermont**

LANGWATER INVITATIONAL SALE (Continued from page 1062)

NYALA'S HORNET GOLDEN GEM
12828—584—Jr2—365C, VG '49
Bred: January 6 to Nyala Peerless Prince
Dropped: May 24, 1946
S: Fairlawn Actress' Hornet, A. R.
D: Fairlawn Idagem
10109—620—Jr3C, 10150—608—Sr4C

NYALA PRINCE'S JOY
Dropped: January 8, 1950
Bred: May 17 to Fairlawn Dairymaid's Steadfast
S: Nyala Peerless Prince
D: Nyala's Supreme Clover, VG '48 '49
12037—678—Jr2C, 11639—637—5yrs—305C—2x,
14313—747—Sr4—305C, Class Leader when made.

PINE HILL NOBLE EDELWEISS
Dropped: October 5, 1948
On test, 2093—83 in 39 days (milked 1760 lbs. in May)
S: Argilla Noble Philosopher
D: Quitticas Lolly, 13355—627—5yrsC, 15470—718—6yrsC

QUARRY VALLEY'S SON'S PEGITY
Dropped March 7, 1949
Will be Fresh—Selling Open.
S: Bethany Royal Son
D: Jethro's Peggy
8740—422—AaA (305-2x)
3 A. R. daughters

QUARRY VALLEY SUCCESS
Dropped: December 3, 1947
3rd prize, 2-year-old, Bucks County Show.
Will be Fresh—Selling Open.
S: Rockingham Monitor
D: Quarry Valley's Robretta
10806—604—Jr4—365C—2x
10296—532—5yrs—305C—2x

QUINTON MAXIM'S ELEANOR
Dropped: June 29, 1949
Due Oct. 9 to Franchester Free Countryman
S: St. James Maxim
D: Africander's Eleanor of Wilna, 9157—454—6yrs—305C—2x

ROCKINGHAM REMEMBRANCE
Dropped: May 8, 1949
Due: Sept. 8 to Rockingham Forecast
S: Rockingham Reliance
D: Rockingham Charming Constance
7538—415—Jr3—305—3x; 9092—519—5yrs—305C—3x

ROSEWALD BLOOM'S ISOBEL
Dropped: December 23, 1945
Fresh July 9—Selling Open.
S: Langwater Darius
D: Gabriel's Bloom
11476—576—Jr2C
3 A. R. daughters

ROSEWALD MORNING GLORY
18034—856—5yrs—365C
Dropped: December 17, 1943
1st prize, 3-year-old, N. H. Parish Show '47.
Bred: April 5 to Northern F Hermes
S: Langwater Darius
D: Rosewald Golden Gem, 11272—676—E

SHELDEGREN VIOLET'S PRINCESS
Dropped: January 30, 1948
9226—484—Sr2—HIR in 282 days
Due August 9—Will be Fresh and Open.
S: Sheldegren Hero Lad
D: Sheldegren Princess Violet
7 consecutive records average 516 lbs. fat
14979—791—6yrs—HIR

VALLEYRUN KINSMAN'S BUD
Dropped: August 2, 1949
Bred: April 23 to Langwater L'Aiglon
S: Langwater Kinsman
D: Antietam Orange-Blossom
10337—528—Jr3—305C—3x

VAL'S PANSY OF M. H.
Dropped: September 29, 1949
Bred: May 22 to Progressor's Valor of M. H.
S: Langwater Valdon
D: Prince's Patty of M. H.
9783—448—Jr2—365C

WELCOME IN CHUM'S REBECCA(VG '47 E '51)
10215—417—Jr2—305—3x; 12598—498—Jr4—305C—3x
777—39—6yrs in 15 days on retest
Dropped: January 11, 1945
S: Langwater Chum
D: Welcome In Foward's Rebecca, 12463—531—GG

WILGORLAN FARMS PETITE
Dropped: November 15, 1949
Bred May 12 to Sterlingold Lord Wilgorlan
S: Gardenville Coronation King
D: Wilgorlan Farms Petal
9782—500—Jr2—365C

The LOUIS McL. MERRYMAN & SONS, Inc. — Sparks, Maryland

THE BEST IN THE WEST WILL BE ON THE FRANCHESTER ROAD

SEE THEM AT FRANCHESTER ON MONDAY, OCTOBER 15, 1951

IN SALE—EXCELLENT
Consigned by WESTERN GLOW FARMS

WESTERN GLOW ROYAL DUTY
12330—573—Jr2—365, making over 600
D '49—VG '50—EXCELLENT '51

Sire: **Silver Forest May Royal**

Dam: **Western Glow Dutiful**
12499—535—Jr2—305C—2x
14176—627—Sr4—365—2x
Very Good '47 '48—EXCELLENT '50

2nd Dam: **Western Glow Butterfat Duchess**
12056—543—Sr4—305C—2x, 16293—671—11yrs—305—2x
EXCELLENT '47 '48

ALSO CONSIGNED:

WESTERN GLOW LARK O'WAR
On test as Jr2, making 500 lbs. 305C—2x

Sire: **Western Glow Man O'War**
Son of the Excellent, $14,600, "Maryann."

Dam: **Western Glow Royal Lark**
10563—519—Sr4—305C (558)
She is out of "Butterfat Lark" that is now at Mulhocaway and has 680—A, 882—9yrs.

IN SALE—EXCELLENT
Consigned by M. C. FLEMING

IVY OAK LA PEGGY'S PET
15999—917—6yrs—365, 13927—822—Sr4—365C
On retest, 9719—508—8yrs in 169 days.
Very Good '47—EXCELLENT '48 '50

Sire: **Wandamere Auburn's Douglas**
His first 7 tested daughters average 15761 lbs. milk, 842 lbs. fat.

Dam: **La Peggy of Brandt Farm**
1st Produce, W. Wash., 1948. 3rd Produce, P.I.E., 1948.

ALSO CONSIGNED:

WANDAMERE ANN VERONICA
Jr. Ch., Oregon, 1950. Due in November to Wandamere Anson's Bond (Wandamere Anson—Wandamere Jean's Bonnie). Full sister to Wandamere Correct Ann, 13305—716—Sr4.

Sire: **Wandamere Correction, A. R.**

Dam: **Ann Veronica of Chicona**
11798—643—Jr2C
Very Good '47 '48
2 A. R. sons, 1 A. R. daughter
Sr. & Gr. Ch., P.I.E., Oregon, W. Wash, 1940.

IN SALE
Consigned by ADOHR FARMS

ADOHR LUBAS' JUANITA
12984—630—Jr2—305C (915) 9th place, when made
17589—850—Sr3—365C. On retest as Sr4.

Sire: **Surrogate's Lubas of Adohr, A. R.**
He is an own son of Langwater Surrogate, A. R. Next sire, Langwater Steadfast, A. R.

Dam: **Juana of El Verano**
19077—850—A

IN SALE
Consigned by GRAYSMARSH FARM

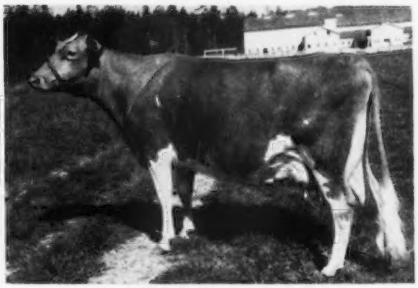

GRAYSMARSH ALICE
11637—577—Sr3—HIR (638)
3rd 4 years, W. Wash., 1950.
Classified Very Good '49

Sire: **McDonald Farms Indian Prince**
He is a full brother to McDonald Farms King's Kella, 13991—718—Jr2C, Very Good '49—EXCELLENT '50, sold to Franchester for $13,500. He is by "King" out of "Lady Mary."

Dam: **Graysmarsh Adeline**
12804—561—Sr2—HIR (730)
10679—466—5yrs—HIR (628)
Bred to Coldspring's B. R. Forcaster, $15,000, double "Beauty" bull.

The selections for this sale are about completed. They include EXCELLENT cows, CLASS LEADERS, and winners at the National. If you are anxious to breed better cattle, attend this sale.

For Catalogs And Information Write

The LOUIS McL. MERRYMAN & SONS, Inc. — Sparks, Maryland

DIARY

FRANCHESTER SALE — WEST SALEM, OHIO
MONDAY, OCTOBER 15

Spent Friday the 30th of March at Franchester looking over the herd. The great group of cows in the Old Ladies Home are an inspiration for any breeder. We discussed several bull prospects but final decision will be made in July.

Hap Huston and I took the night train to Chicago and went to Curtiss Candy where they were having a Field Day for dairymen using their sires. There were about six hundred people there and the great interest being stimulated among grade farmers concerning the ancestry of their future animals will be a great boom to the purebred industry. Delbert Kingston had a very educational program arranged with emphasis on strong cow families.

We stopped at Quaker Oats and went over the herd with Dr. Kent and Ed Lueschen. Foremost Royal Valor 11th is doing a great job. From Quaker Oats we went to Lakewood Farm where we had a most pleasant visit with Mr. Boyle. He has developed one of the top herds. Out next stop was Burton Lane. Bert Cox and Jack Fralinger, Jr. showed us the herd which is fast developing into one of the good ones. Expect to stop back later in the summer. We had a very delicious dinner at the Cox's and took the night plane to Boise, Idaho. Leon Fairbanks, the genial President of the Idaho Guernsey Breeders Association, met us and we looked at several of the herds near Boise. Our first stop was Bob Davis's at Kuna. He has a real producing herd and we particularly admired Chuckluck Dream Girl, a descendant of Pansy's Maryann and Ivan's Priscilla, 8865—454—Jr3—HIR, Classified VG '49—Excellent '50 and going well on retest. She will be freshening right for the sale this Fall.

Our next visit was Domingo Asumendi & Sons Ubilla Farm. Ruben showed us the herd and we were impressed by the strength and substance of the cattle in this area. We discussed several possibilities for the sale. We then went to A. L. Reeb's at Meridian. He is line breeding to Grangeville Hope's Phyllis, one of the great foundation cows of the breed. His herd also carried lots of depth with dairy temperament. We asked for Aldahome Faith, 8576—450—Jr2—305—2x, she by Lad's Triumph of Prestdale out of High Line Faith, *14080—715—Jr4—305C—2x, she by Chuckanut Philip. Faith is a cow capable of a big record and is smooth. We stopped at Wilbur Boehlke's. He got up from a sick bed to show us the herd which is small but had some real ones in it. We were particularly impressed by a top two year old that had been Junior Champion last year and should develop into a real one.

From there we went up to Joe Pritzl's at Payette. The day we arrived in Boise it was a warm sunny day and from listening to Leon we thought that was the normal weather but after Mrs. Pritzl was the fifth person to tell us how lucky we were to have such a nice day Leon gave up his weather selling.

Had met Joe Pritzl in Waterloo when he did such a great job with the Idaho show herd. Joe has a very neat place with a top herd. He had gotten the great cow, Marymoor Normine several years back and it looks like in a few years Joe's entire herd will descend from her as will a lot of other good Idaho cattle. We naturally asked for her daughter, Westlynn Norline and twice Excellent (VG '47—E '49 '50), a daughter of Phylad. She was 4th 4-yr-old at Waterloo in '49. Her full brother, Claudesta Phylman is seeing heavy service in Joe and Charlie Pritzl's herds. Joe took us over to Charlie's where we saw another top herd. Charlie was away but we saw evidence of his operating ability all over the pastures from the calves through the old cows and bulls.

Leon took us back toward Boise and we stopped at Wes Fosnot's. He has a son of Ivy Oak La Peggy's Pet, 822—Sr4C, 917—6yrs, (VG '47—Excellent '48 '50), extremely dairylike young bull. Stopped at W. K. Harrell's. He has a small, high producing herd. Next, back to Leon Fairbank's place. We weren't able to count the different farms that Leon has owned in the valley but this one of ten acres and about 12 cows is the perfect small place. He is using the last son of "Normine." He is Westlynn Nebraska born on the way back from the '49 National.

We looked over Mrs. Marian Golden's herd and Leon and his family took us to supper after which we caught a plane to Portland. Hap and I had enjoyed a real day and one thing that impressed me was the people we had visited were all tremendously interested in taking the best care of their cattle and breeding the best possible. They were not just keeping cows to make a living, they were living with them.

The next morning Elmer Meadows met us in Portland and we went first to Marv Fleming's Wandamere herd. Here we saw one of the great herds in the country. This herd has been developed through intensive line-breeding with judicious out-crossing. The herd is very strong in Langwater Traveler with the great influence of Grangeville Hope's Phyllis. We saw the daughters of Wandamere Auburn's Douglas (Douglaston Lord Alexander-Cascade Auburn, 11819—649—CC) whose only seven tested daughters average 543 lbs. fat and the records now being made will increase this. We begged for Ivy Oak La Peggy's Pet, 13927—822—Sr4—365C, 15999—917—365C—6yrs, and on retest with 9719—508—8yrs in 169 days. She is bred to Chuckanut Peter Pan a triple Grangeville Hope's Phyllis. For a running mate to "Pet" we selected Wandamere Ann Veronica a Senior Yearling that was Junior Champion at Oregon last Fall. She is by Wandamere Correction (Chicona Borkman—Grangeville Hope's Phyllis) out of Ann Veronica of Chicona, 11798—643—GG; she by Chicona Verner out of Arla Belle of Chicona. She is due in November to Wandamere Anson's Bond (Wandamere Anson—Wandamere Jean's Bonnie). The resulting calf will carry practically all the blood that has made the Wandamere herd.

Leaving Wandamere we drove up to Meyer Brothers at Olympia. They have bred and developed a lot of the top foundation cattle of the West. They had recently cut down their herd. Frank was away but we saw the herd and antique museum which is one of the most complete in the country.

The next morning our first visit was at Graysmarsh, Sequim, Wash. where Hap was interested in seeing the daughters of McDonald Farms Indian Prince (Myhaven King—Douglaston Lady Mary, 637—G; 633—DD), thus full brother to McDonald Farm Kings Jolly Lady, 13461—723—Jr4, (VG '47 '48—E '50), purchased by Franchester from McDonald Farms as the dam of a future herd sire.

We were particularly impressed with the "Indian Prince" daughters and selected a real top for the sale, Graysmarsh Alice, 9420—446—Sr2—HIR, 11637—577—Sr3—HIR, by "Indian Prince" out of Graysmarsh Adaline, 561—Sr2—HIR. Lester Lancaster is doing a real job of developing the farm and herd.

After crossing several ferries we arrived at Western Glow. Ben and Jake Friedrichs have a great lot of cows. Western Glow Butterfat Miss is going at a Class Leader rate again. The influence of Hilltop Butterfat Count will continue to increase. One of the top families at Western Glow is from Western Glow Butterfat Duchess, 543—BBB, 671—11yrs—305—2x. (EX. '47 '48), she by "Count" out of Clearbrook Princess Dean, 501—CCC. We selected for the sale, Western Glow Royal Duty, 12330—573—Jr2—365 (D '49—VG '50). She is by Silver Forest May Royal out of Western Glow Dutiful, 12499—535—Jr2—305C—2x, 14176—627—Sr4 (VG '47 '49—EX '50), she by McDonald Farms Developer out of "Duchess." "Royal Duty" is due a week after the sale to Forcaster. Also coming is Western Glow Lark O'War making 500 as Jr2—305C—2x and due at sale time to "Forcaster." She is by Western Glow Man O'War he by May's Royal out of Maryann, out of Western Glow Royal Lark, 493—Jr2—305C—2x, she by Silver Forest May Royal out of Western Glow Butterfat Lark, 531—G; 680—A· 882—9yrs., she the "Count" daughter now at Mulhocaway. These two truly represent the breeding program of Western Glow.

Ben went with us and we stopped at Herb Ekstran's and admired his great pair of maternal sisters, Mona's Gemette of Brockwell and Minette of Brockwell out of Western Glow Butterfat Mona, a "Count" daughter. We next went to Charlie and Joe Damon's. They have a great female family descended from old Welcome of Whidby Island, 13827—742—A (730) made at 13 years. We stopped by Bud Egbert's at milking time and saw a real working herd.

The next morning we went to George Dyne's Riverview Farm and picked Riverview Lad's Bountiful, 11779—636—Jr2—365C—2x, she is a daughter of McDonald Farms Dairy Lad out of Clover Leaf Rose's Bonita, 10974—573—Jr4—305C—2x. She is a beautiful young cow from a real cow family and due the week after the sale to Flying Horse Clara's Melody.

Stopped by Jim Ferguson's. Mrs. Ferguson showed us the herd and we particularly admired the daughters they had of Western Glow Marymost, he a double Pansy's Maryann. We liked particularly, a daughter out of Julie of Sandy Spot, 10092—587—9yrs—365—2x (EX '49 '50). We went on to Merle Miller's Valley Pride Farm. Merle is using Wandamere Maryann's Magic (Wandamere Anson—Western Glow Butterfat Maryann, 763—AAA former Class Leader) and Wandamere Porter by Wandamere Perry out of Wandamere Peggy's May, (EX '47—VG '48 '50) 16897—836—5yrs—365C. Merle has a lot of Grangeville Hope's Phyllis blood which is shown in the smoothness, strength and dairy character of his herd.

Stopped by L. W. "Dutch" Power's. He has an extremely dairy herd and is concentrating on the blood of Bear Canyon's Lady, 619—HIR—8yrs, 714—9yrs. He has a number of female descendants and is using a son of her daughter, Chuckluck Lady Lovely, 13974—661—Sr3—305C—610 former Class Leader.

We stopped next at Cecil White's and saw the great bunch of daughters of Flying Horse Master's Don (Flying Horse Bandmaster—Flying Horse Royal Rose, 22558—1154—5yrsC*). The daughters of this bull are uniformly good, straight and deep with good udders. We wanted a three year old daughter of his out of Cedarcroft Lovely, 12732—697—Sr4, a Western Glow May's Royal daughter selected in '48 by W. W. Fitzpatrick for Quail Roost where she is one of the tops.

We went by Ray Dealy's Lad O'Dreams Farm for a short visit where we saw some nice daughters of McDonald Farms May King and headed north to British Columbia. Hap had helped select a carload for the Seal Kap Co. at Milner last year and wanted to see them. We stopped on the way at Zweegman Brothers where they have a very dairy group of daughters of Langwater Dominic.

The next day we stopped back at Western Glow and looked over the herd again then went to Aldarra where we saw a lot of the good blood of the Northwest concentrated. We caught a plane to Portland and spent the afternoon looking over Wandamere with Marv Fleming again. We were again greatly impressed by the herd and he put us on the plane for Los Angeles quite happy by giving the O.K. on Ivy Oak La Peggy's Pet and Wandamere Ann Veronica.

The next morning we went out to Adohr. Art Knight and Jim Elliott showed us the herd. Pearlette left them a son and daughter, a three year old, both real good (She is fresh at Curtiss Candy with a son, Curtiss Candy Sunny Curtiss). Franchester King's Hornet, the top bull in last years sale has grown into a snappy yearling. The Adohr operation is a tremendous one, 1600 milking cows all well cared for, averaged about 550 lbs. of fat last year. It sounds like a lot of cows in one herd but actually there are about 25 herds each under the care of a good man under the expert supervision of Art Knight, Jim Elliott and Roland McGurer. Representing Adohr at the Franchester Sale this Fall will be Adohr Lubas Juanita, a cow with scale, power and quality. She made 12984—630—Jr2—305C—3x former Class Leader, 17589—850—Sr3—365C, on retest as a Sr4. She is by Surrogate's Lubas of Adohr out of Juana of El Verano 19077—850—A, she a daughter of King Masher of Adohr Farms.

We visited the George E. Platt Co. where they milk about 1200 cows. We had dinner with the Tommy Martin's after which we picked up K. C. Sly at the Airport. The next day Art took Hap, K. C. and me to Western Consumers where Carl Allen showed us around. They have a lot of real dairy cows, a great bunch by Hill Girt Norbeau (Noranda—Broadwater Mignon, 14714—785—A). We discussed several for the sale and went on to Van de Kamp's at Chino where we had a very pleasant visit with Mr. Van de Kamp and Vic Gray, the capable manager.

Visited some relatives that afternoon and evening and met K. C. the next morning and flew to Fresno where Mrs. Todd met us and we spent the afternoon looking over her herd. She has a nice foundation, is using McDonald Farms His Landsman (Heritor—Foremost Old Rose, 15220—742—A,EX '47—VG '48) and Chicona Norwyn (Chicona Perryton—Norlina of Chicona, 590—FFF, 607—D), a combination of two of the best Chicona families.

The next day K. C. and I went to John Suglian's. He is one of the pioneer California Guernsey breeders, still has lots of enthusiasm. They sold one of the tops in last years sale, Fresno Chieftain's Viva, 12897—650—Jr2C,*13459—696—Sr4—305C—2x that went to Dunwalke at $5,100. Went with Mrs. Todd to Merced for the Western Guernsey Classic. The sale was preceded by the California meeting and a banquet. California made a big jump in Golden Guernsey sales last year and we helped their wine consumption slightly.

The sale was a very good one, averaged $1050. Bought a cow for Charlie Metenyzer that should breed some good ones. She has lots of dairy character, Butterton Hollaston Jacqueline, 11750—552—Sr3—305C—2x, Classified Excellent '51. She is a double Holliston and double "Butterfat." K. C. bought the high cow from Albert Burger and Hap bought Marv Fleming's Excellent cow so we had a discussion who did the best. We rode back with George Emde, stopping at Albert Burger's. Albert immediately told us K. C. was the smartest by far and after some confusion consigned Dorella Elect's Shirley to the McDonald Sale. We spent the night at Happyholme and looked over the herd the next day. They had a great lot to sell in their sale. We asked George very hard for Coronation Beautiful, 11373—872—7yrs, by Fra-Mar Coronation Noble. She won her class at the Cow Palace last year and will be right this Fall. Ray Gambonini and Marv Fleming met us at Happyholme. Mrs. Emde fed us a delicious lunch and we went on to Ray's where we saw a lot of good cattle. One of the best we saw on the trip was Wandamere Windell, 13797—711—5yrs—305—2x, by Wandamere Elder. We naturally asked for her and hope to have her in the '52 Sale. We discussed cows and pedigrees for a while and Mrs. Gambonini gave us another California feast and caught the night plane home.

JOHN B. MERRYMAN

THE LOUIS McL. MERRYMAN & SONS, INC. — Sparks, Maryland

Phone Cockeysville 57

Ideal Guernsey Farms

GOLDEN GUERNSEY

BUILDING ☆ FOR ☆ A ☆ CENTURY

"The World's Largest Herd Of Pure Bred Guernseys"

THE NEW NATIONAL MILK CHAMPION OF THE GUERNSEY BREED

Shatters the record of Murne Cowan which has stood for over 36 years.

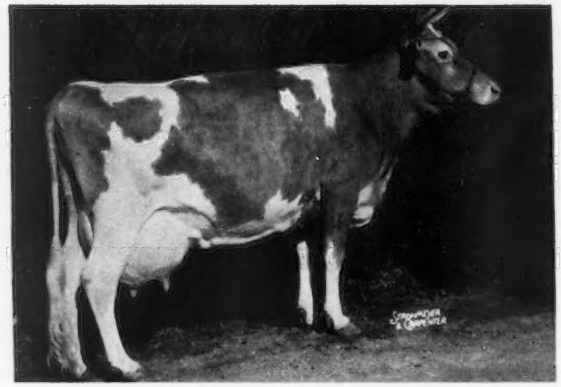

24578 lbs. milk ☆ average 67 lbs. per day.

FRANCHESTER SAINT CHARM

16184—692—Jr2—365C
15475—666—Jr3—365
21288—912—Jr4—365C
22837—970—6yrs—365
24578—1045—7yrs—365C (pending)

In establishing this new record, "Saint Charm" averaged 67 lbs. of milk per day, hitting her highest with 83.9 lbs. on September 24 and finishing test on July 5 with 59 lbs. milk.

She was bred December 11, 1950 to Fairlawn Actor's Rose King, and carried her calf 206 days while on test. She is due to freshen again September 22.

HER PROGENY

IDEAL'S SHAWNEE
Dropped May 26, 1946
Sire: IDEAL'S CHAMP
Owned and used by H. J. Haga, Abingdon, Va.
First daughter now on test. Now owned by L. B. Trigg, Radford, Va.

IDEAL'S SHANE
Dropped November 13, 1948
Sire: GARDENVILLE SUPREME, A. R.
Half-interest owned by Arnold Colopy, Danville, Ohio.

IDEAL'S L. D.'S CHARM
Dropped September 14, 1947
Sire: IDEAL'S LETTIE'S DUKE, A. R.
On test, 12834—667—Sr2 in 303 days.

IDEAL'S CHARM KING
Dropped July 1, 1950
Sire: FAIRLAWN ACTOR'S ROSE KING
Sold to H. M. and J. M. Cecil and Jennings Smith, Sudlersville, Md.

FOR SALE . . . Bulls And Females Carrying This Same Rich Production Inheritance.

"IT'S ALL IN THE RECORDS"

JACOB TANIS & SONS, Proprietors
JOHN TANIS, D. V. M.
WILLIAM AULD, Herdsman

IDEAL GUERNSEY FARMS
Augusta - Sussex County - New Jersey

Kansas Guernseys

Three Of Our Brood Cows Made Four State Production Leader Records In 1950

These champions are typical of the sound foundation of selected brood cows upon which this herd has been founded. This profitable production is a signal of achievements to come and an indication of our goals.

DOUBLE KANSAS PRODUCTION LEADER '50
Sr2—305C—2x, Sr3—HIR—2x

ROYAL CLEMATIS
9268—439—Sr2—305C—2x (610 T. M.)
10555—533—Sr3—HIR—2x (630 T. M.)

KANSAS STATE LEADER '50
Jr2—305C—2x

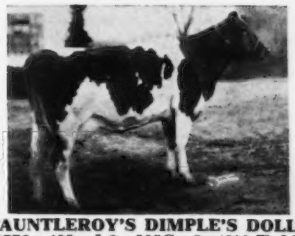

FAUNTLEROY'S DIMPLE'S DOLLY
8776—409—Jr2—305C—2x (610 T. M.)
8577—411—Jr3—HIR—2x (634 T. M.)

ROYAL HONEYMOON'S HONESTY
10347—528—Jr4—365C—2x (722 T. M.)
KANSAS STATE LEADER '50

We are mating cows like these with our well-bred herd sires, **Seco Imperial Illustrious** (Gayhead's Imperial, A. R.—St. Albans Valiant Rosalie, 18867—835—5yrs), **Walker Farms Viscount** (Flying Horse Royal Piper, A. R.—Fox Dean's Verna, 13917—706—Jr2C).

WRITE OR VISIT US SOON

GREEN PASTURES FARM — R. 2, Wichita, Kansas

W. H. BERTHOLF, Owner

---

1 TOP BULL FOR SALE

★SIRED BY A PROVED SIRE
★OUT OF A GREAT COW FAMILY

WALMAR HEIR'S GOLDEN — Born May 2, 1951

HIS PROVED SIRE . . .

McDONALD FARMS HEIR
U.S.D.A. Proved Sire

6 Dams Average (26 Records)	8728	436
6 Daughters Average (First and only records)	9267	462
INCREASE	+539	+26

His Great Producing Dam . . .

GOLDA OF ELGERCON
8321—423—Sr3—HIR—2x
13291—690—5yrs—HIR—728 T. M.
13966—702—6yrs—HIR—724 T. M.

1 A. R. daughter:

Walmar R. Gerlee
10278—503—Jr2—HIR—726 T. M.
On retest 400 lbs. Jr3—260 days.

This Calf Should Add Production To Most Any Herd. Better pay us a visit soon or write for pedigree and price.

BRED FOR BEST OF TYPE AND PRODUCTION

WALMAR FARM — Route 3 — Olathe, Kansas

WALTER J. BUBLITZ, Owner — 612 W. 70th St., Kansas City, Missouri — ROBERT R. KURTZ, Manager

RYCKLAVER FARM
Guernsey Herd Dispersal

AT AUCTION—MONDAY, AUGUST 20, 1951—1 P. M., E. D. S. T.

On the farm at FRANKLIN PARK, NEW JERSEY

which is on Route 27, ten miles East of Princeton, 7 miles West of New Brunswick

The Estate of BOYD FULLERTON, Owner — JOHN BROTON, Manager

Mr. Fullerton has for 20 years operated Rycklaver Farm most successfully through scientific practices of fertilization and management. There is on Rycklaver Farm some of the best legume pastures and hay crops in New Jersey or elsewhere.

Consequently, the cattle developed under such conditions, equally with rich inheritance, have the capacity for high production as demonstrated in Rycklaver Estelle, Namreg Manor Farm, 907—Jr4—305C—3x, 1st place, 998—5yrs—365C, on retest, milked 90 lbs. daily; Rycklaver D. Lucy, Excellent '49 '50, making 950 lbs. fat at Dunwalke Farms; Rycklaver Snowball, 14375—709—Sr3C, Good Plus '47 '48, Desirable '49, Excellent '50, sold for $2,200 by Wilgorlan Farms; Rycklaver Belle, 16392—755—11yrsC, at Leeside Farm who bred her granddaughter, Leeside Atlantic Princess, $18,500 in Riegeldale Sale, 1950, $25,700 to Fairlawn in Doral Dispersal. Their families are strongly represented in the Rycklaver Dispersal.

We present on this and opposite page, 11 that are representative of the herd.

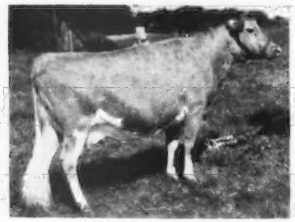

RYCKLAVER JUNO
6 records average about 400 on HIR—2x. Due September 15 to "Radiant." Dam of RYCKLAVER D. LUCY, Excellent '49 '50, on test at Dunwalke Farm, making 950 fat. Her own sister, May 15, 1950, is in the sale.

RYCKLAVER GOLDEN SAPPHO
Dropped January 24, 1946. Due September 7 to "RADIANT."
10390—528—Sr2—HIR (612), 11794—579—Sr3—HIR (624)
Own sister to RYCKLAVER SNOWBALL, Good Plus '47 '48, Desirable '49, Excellent '50, sold for $2,200, 1951 Guernsey Sale, 14375—709—Sr3C.

RYCKLAVER RADIANT JEWEL
Dropped March 2, 1950. Her own sister is also in the sale.
Sire: FAIRLAWN ACTOR'S RADIANT
Dam: RYCKLAVER JENNIFER, 12129—636—Sr3—HIR (730)
"Jennifer" is own sister to "Juno" by Fairlawn Golden Maxim out of Rycklaver Judy, 3 A. R. daughters.

RYCKLAVER SNOWDRIFT
Dropped February 4, 1949. Due August 27 to Fairlawn Golden Maxim.
Sire: FAIRLAWN ACTOR'S RADIANT
Dam: RYCKLAVER SUNBEAM, in sale, 17063—766—7yrs—HIR (759)
She dam of Rycklaver Golden Sappho. One other daughter and one granddaughter in sale.

RYCKLAVER FERN
Dropped September 28, 1948. Calved May 14, 1951.
Sire: FAIRLAWN GOLDEN MAXIM
Dam: RYCKLAVER QUALITY. Very Good '49.
9459—481—Jr4—365C (999)

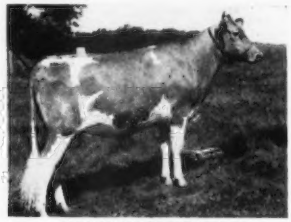

RYCKLAVER DELTA
Dropped March 20, 1949. Due November 1 to Fairlawn Golden Maxim.
Sire: FAIRLAWN ACTOR'S RADIANT
Dam: RYCKLAVER GOLDEN DONNA
9195—453—Jr2—HIR (730)

For Catalogs Write: **THE PATE SALES CO., 2064 Lawrenceville Rd., Trenton 8, New Jersey**

RYCKLAVER DISPERSAL — Monday, August 20, 1951

On the Farm, FRANKLIN PARK, NEW JERSEY. This farm is just North of the Village which is on Route 27, 10 miles East of Princeton, 7 miles West of New Brunswick. **Cattle sale starts at 1:00 P. M. E. D. S. T.**

Hotels in Princeton are The Nassau Tavern or The Princeton Inn. This, one of the better herds in New Jersey, Accredited, Certified and Vaccinated, offers 60 head, noteworthy is a most promising double grandson of Green Meadow Peerless in

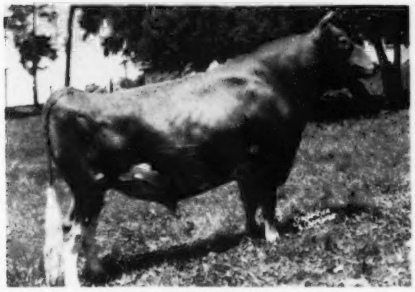

FAIRLAWN ACTOR'S RADIANT
His dam and her own sister were first prize, Produce of Dam at 1941 National.

FAIRLAWN ACTOR'S RADIANT

Dropped March 20, 1946

Owned jointly by Est. of Boyd Fullerton and D. W. K. Peacock, Flanders, N. J.

"Radiant" is a double grandson of Green Meadow Peerless.

Sire: Fairlawn Peerless Actor. Out of Fairlawn Peerless Dianthus, sold 1946 for $1,725, 13112—694—8yrs—365, she own sister to Fairlawn Calendar, 16558—838—A, 17458—925—8yrs—365 (730).

This, one of "Actor's" top breeding sons, has 19 daughters in the sale. We present four, and three on opposite page.

RYCKLAVER CORINTH
Dropped February 8, 1949. Due September 12, 1951 to Fairlawn Maxim's Grand Duke, he by Quail Roost Rose Maxim, out of Pride of Tip Top Farm, 688—AA.
Dam: RYCKLAVER CORAL
Five records up to 479 on 2x.
She by Fairlawn Golden Maxim, out of a maternal sister to Glen burnie Crocus, 16582—840—A.

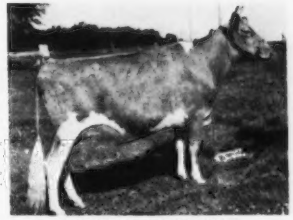

RYCKLAVER BRILLIANT
Dropped December 28, 1947
8739—476—Jr2—HIR (730)
Due sale day to FAIRLAWN GOLDEN MAXIM.
Dam: RYCKLAVER MARISEL
10642—581—Jr4—HIR (588)
She by Fairlawn Maxim's Grand Duke out of Rycklaver Marigold, 10750—550—Jr3—HIR (660).
Next dam: 12816—721—Jr4—365
Next dam: 12878—626—AHI (730)

RYCKLAVER JUDITH
Dropped November 13, 1949
Dam: RYCKLAVER FASHION JUDY
6802—336—Jr2—HIR (590)
On retest, 5613—276—Jr3—HIR in 180 days.
She out of Rycklaver Flora, she maternal sister to "D. Lucy," Excellent '49 '50, making 950 lbs. fat at Dunwalke.

RYCKLAVER JINGLE
Dropped March 19, 1949. Due September 27 to Fairlawn Golden Maxim.
Dam: RYCKLAVER GOLDEN JOY
6829—383—Jr2—HIR (714)
She by Fairlawn Golden Maxim out of Rycklaver Judy, 9446—477—Sr4—HIR (656). She dam of Rycklaver Jennfier and Rycklaver June.

Featured in this sale is the proved sire, Fairlawn Golden Maxim, and his 25 daughters with 17 in calf to his services. He by Quail Roost Rose Maxim, and out of Glenburnie Gold Coin, she granddaughter of Glenburnie Golden.

For Catalogs Write :

THE PATE SALES COMPANY, 2064 Lawrenceville Road, Trenton 8, New Jersey

Old Adobe Ranch

PETALUMA, CALIFORNIA

Presents . . .

A Great Cow Family

MR. AND MRS. RAY GAMBONINI **Route 3, Box 433**

Our Junior Herd Sires Are Members Of The Great . . .

CLARISSA FAMILY

Clarissa of Chicona

Born April 21, 1921
12441—646—AA
9 registered sons, 5 registered daughters
4 A. R. daughters, 4 A. R. sons

One of her top granddaughters . . .

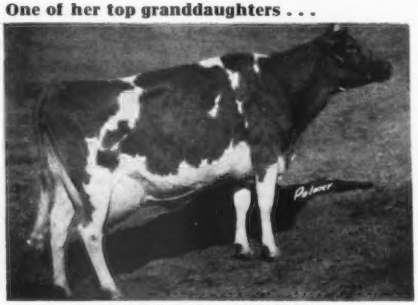

CARITA OF CHICONA
11508—607—Sr4—305C—2x
Classified VG '50

OUR JUNIOR SIRES...

CHICONA CARADOC
Born May 7, 1947
Maternal brother to "Carita"
Sire: Chicona Alderman
Dam: Claude of Chicona
8750—433—Jr2—HIR—2x
8805—445—Sr3—305C—2x
9748—476—AAA—305C—2x
10164—477—AAA—305C—2x
10323—459—10yrs—305—2x

OLD ADOBE MERRY CEDRIC
Born July 21, 1950
Sire: Fairlawn Hornet's Merrymaker
Dam: Carita of Chicona
11508—607—Sr4—305C—2x
Classified VG '50

Other Members Of This Family At Old Adobe . . .

CARSONIA OF CHICONA
Born February 11, 1945
9625—516—Jr2—365
Sire: Chicona Norwood Major
Dam: Chatelaine of Chicona

OLD ADOBE CAROLE
Born July 22, 1949
Sire: Chicona Bandleader
Dam: Carita of Chicona

OLD ADOBE MERRY CLARA
Born November 7, 1950
Sire: Fairlawn Hornet's Merrymaker
Dam: Carsonia of Chicona

Her sons and grandsons have played an important part in the building of some of the top herds throughout the West. . . . All are closely related to our junior herd sire—"Caradoc."

¾ Brother
CHICONA CADY
8 P. R. sons, 27 A. R. daughters

¾ Brother
CHICONA CALIPH
7 P. R. sons, 32 A. R. daughters, 21 on test.

¾ Brother
CHICONA CLAREDON
6 A. R. daughters, 3 on test

¾ Brother
CHICONA CORPORAL
1 P. R. son, 6 A. R. daughters, 2 on test.

Full Brother
CHICONA CUYLER
2 daughters on test.
Sold for $900—Now senior sire at
Cache Meadow Farm, Logan, Utah.

We can offer bull calves out of top cow families like this one above.

WRITE FOR PRICES

GOLDEN GUERNSEY

Chas. A. Damon, Bow
Ray Dealy, Bow
Geo. M. Dynes, Mt. Vernon
C. E. Egbert & Sons, Bow
Herbert V. Ekstran, Bow
James Ferguson, Mt. Vernon
Merle Miller, Burlington
L. W. Power, Burlington
Earl E. Hardin, Bow
Floyd G. Squires, Bow
Cecil White, Mt. Vernon
Western Glow Farms, Inc., Bow

Skagit County

WASHINGTON

We Breed Good Ones—We Sell Good Ones
National Records and Good Udders

WELCOME HOME!

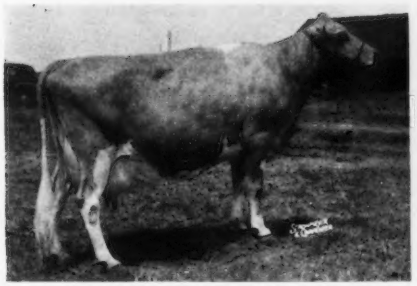

PRINCESS GLORIANNA OF CHICONA

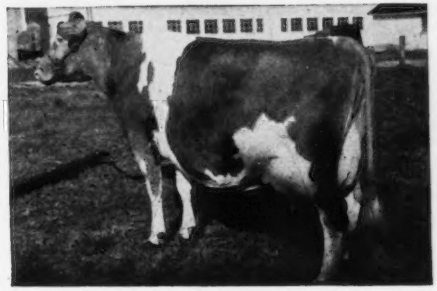

WESTERN GLOW MARTHA

We have recently purchased the entire Aldarra Farms herd, owned by W. E. Boeing. The foundation of this herd and many of the animals added to it during the past years has been of our breeding.

By purchasing the entire herd it has been possible for us to welcome home many families that mean much to our breeding program.

Two Outstanding Groups Include:

PRINCESS GLORIANNA OF CHICONA

VG '47 '48 '49—E '50

Sold for $2,800 in the Pacific Northwest Sale, 1945.

She has a seven-year-old record of 10774—514—HIR. "Glorianna" was sired by Chicona Byrne and out of Paschal of Chicona.

With "Glorianna" will be one daughter and three sons.

WESTERN GLOW BELLADONNA

VG '47—GP '48—VG '50

Among other records, produced 13770—592—6yrs—305C—2x. "Belladonna" was sired by Wesclair Jean Foremost and out of Western Glow Butterfat Duchess. In the purchase are three of "Belladonna's" daughters and her maternal sister, Western Glow Royal Duchess, with one of her daughters.

Others in the herd will include 11 daughters of Western Glow May's Royal, 9 daughters of Silver Forest May Royal, 8 daughters of Western Glow Royal Fame, 2 daughters of McDonald Farms May King, and 2 daughters of Langwater Country Steadfast.

Many of these cows are carrying the service of "Man O'War" and "Fame." "Man O'War" has five daughters in our herd that are finishing with their first records of over 500 lbs. of fat in 305 days.

T. B. AND BANG'S FREE

Rt. No. 1, Box 112

WESTERN GLOW FARMS, INC.

Home of World's Records and Class Leaders

Friedrichs Bros., Owners

Bow, Washington

The Females Back of Our Herd Sire

WESTERN GLOW KING O'WAR

His Dam: KING'S CARMEL ILENE, VG '47 '49 '50
11028—536—Sr2—365—2x
Sired by Western Glow Dairy King

2nd Dam: CARMEL OF WHIDBY ISLAND
8462—400—AHI—614

3rd Dam: WELCOME OF WHIDBY ISLAND, VG '47
13827—742—A
14299—770—14yrs—365C—2x
A great brood cow.

"KING O'WAR" is by Western Glow Man O'War whose dam is Western Glow Butterfat Maryann, VG '47—E '48 '50, 13825—763—6yrs—305C—2x, Class Leader when made. Sold for $14,600. 2 A. R. sons, 2 A. R. daughters.

"KING O'WAR" is backed by a great array of brood cows that have type and production.

GOLDEN TERRA FARM

FRED REHM & SON — **Lynden R. 1, Washington**

ERDMAN FARMS

Whether you are looking for foundation animals or starting a new herd, we can supply you with males or females from such foundation cows as:

	MILK	FAT	AGE	DAYS
Glengarry Blondie	12599	599	6yrs—HIR	
Katies Proud Marigold	11048	570	6yrs—D.H.I.A.	324
Trelona Constance	8982	550	7yrs—D.H.I.A.	309

ALSO DAUGHTERS RICH IN BLOOD LINE OF FIRCREST NOBLE DUKE.

CLARENCE A. ERDMAN, Owner — **Bellingham, Wash.**

ROZELYN FARM
Zweegman Bros., Lynden

BAKER VIEW FARM
C. M. Vander Griend, Lynden

MURRA MUIR FARM
G. L. Murray, Ferndale

FIRCREST FARMS, INC.
Bellingham

RIVERVIEW FARM
A. Burgraff, Lynden

VELGUERN FARM
B. A. Veleke, Lynden

VALMARK FARM
Ira Stauffer & Son, Lynden

DEER CREEK FARM
Lloyd R. Manthey, Bellingham

GOLDEN TERRA FARM
Fred Rehm & Son, Lynden

ERDMAN FARMS
Clarence Erdman, Bellingham

NEWS from NYALA

Our herd sire, Fairlawn Performer's Honor ("Memoir's Performer"—Fairlawn K. Glory, VG '47—E '48 '49 '50 '51), is now back in our herd after a 15 months lease to Haven Hill Farms, Rochester, N. H., where he already has 16 fine daughters with 30 more of their good cows bred to him. We have 16 of his daughters in our herd and of 4 in milk, one has 622 for 313 days as Jr2 and another 517 for 242 days as Sr2.

We want to congratulate Dr. John B. Kneece of Chesterfield, S. C., on the purchase of our bull calf, Nyala Prince's Majestic. "Majestic" is by Nyala Peerless Prince (Fairlawn Peerless Actor—Fairlawn Peerless Ermine), and out of Nyala Supreme Faithful, 13448—725—Jr3—365C made on three quarters. "Faithful" is a full sister of Nyala Supreme Beda, 15184—829—Sr3—365C. "Beda" is now on retest at 5yrs and has 2348—111 for 34 days, and is starting off like a 1000 lb. cow. This calf, "Majestic", is full brother-in-blood to Nyala Beda's Valor now in service at John A. Rand's Random Guernseys, Salisbury, Conn.

We were classified for the third time on May 30, when we presented 20 head to Mr. Wilson. He made one Excellent and eight Very Good which shows a steady improvement over our classifications in 1948 and 1949.

Some very good brood cows were added to our herd at the Doral Farm Dispersal Sale, particularly McDonald Farms Hostess, Coldspring's Doris Ann and Meadowbrook Lady Jeanette, plus a daughter of "Hostess" by "Melinda's Majesty". You will hear more about these in the near future.

Watch for an announcement later on Nyala Supreme Golden, 14569—753—Jr2—365C. She is now on retest at 5yrs with 16593—863 in 334 days.

It is with great pleasure that we report the sale of a bull calf to Mr. Walter Nelson, Linn Valley Guernsey Farm, Albany, Ore. Mr. Nelson bought his first bull from us in 1945, another in 1947 and reports excellent results from both.

NYALA FARM •

HORACE LANUTE, Managing Herdsman

Greens Farms, Connecticut

Please address correspondence to:
MR. AND MRS. J. W. FOSTER, Managers

Indiana Guernseys

"EMBLEM" . . . A Herd Sire That Is Getting The Job Done

Yellow Creek King's Emblem

Born April 22, 1947

We have **10** daughters in our herd. They will be tested as they freshen.

HIS FULL SISTER

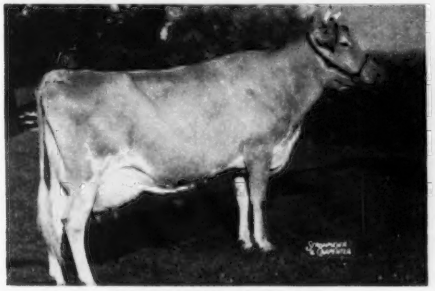

YELLOW CREEK KING'S BEA
13403—755—Sr3—305C—2x, National Class Leader. 14075—812—5yrs—305C—2x. Class Leader 5th place. 2nd high animal in the 1951 Mid-West Sale, selling for $4,200.

HIS SIRE

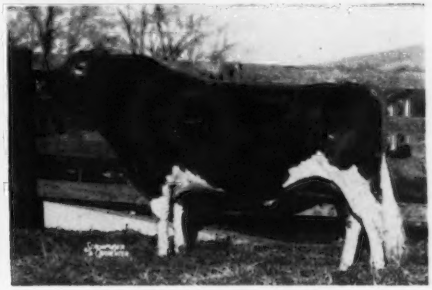

YELLOW CREEK MEADOW KING
Herd sire at Mulhocaway Farm, Clinton, N. J.
28 A. R. daughters.

"EMBLEM" is out of Yellow Creek Butterfat Beauty, 9644—598—GHI, 4 A. R. daughters. Our "EMBLEM" daughters are backed by generations of A. R. records on the bottom side. We can offer a choice selection of bull calves out of "Emblem" daughters, sired by a son of Villa Crest Levity King (Indiana Gold Medal Sire 1950), 6 daughters as 2 and 3-year-olds averaged 12531—606—2x. He was recently sold to the Maine Artificial Breeders Association for $5,000.

WRITE US YOUR NEEDS.

TERRA VISTA — **Goshen, Indiana**

MR. AND MRS. HARRY BAINTER

On Ind. 15 just south of U. S. 20

One Of Our Junior Sires . . . . A Double Grandson of FOREMOST ACME, A. R., owned jointly with Prairie Farms.

FOREMOST FOOTPRINT'S LUCKY

Born December 28, 1949

HIS DAM

FOREMOST THERMA
10849—585—Jr2, 14967—757—Sr4C
1 A. R. daughter
Sire: FOREMOST ACME, A. R.
Dam: FOREMOST QUIRKEE
11645—667—G
2 A. R. daughters.

FOOTPRINT'S LUCKY

A son of Foremost Footprint, A. R. He a son of Foremost Acme, out of Langwater Country Blossom, 11936—607—G, 15080—729—AA (5 A. R. sons—5. A. R. daughters including Foremost Quaint Lady, $15,000, 16418—740—6yrsC, VG '47, E '48). He is being bred to our daughters of Foremost Dimple's Royal (see page 468 June 6, 1951 Journal).

Bull calves for sale.

GOLDEN GUERNSEY

LUCKY ACRES
Registered Guernseys
RICHARD J. MOSER • BERNE, INDIANA

Indiana Guernseys

If It's Levity Blood You Are Looking For In Your Next Herd Sire . . .

See Our Sons Of — **GAYOSO LEVITY CROWN**

"LEVITY CROWN"—A Show Bull. He is a Silver Medal Bull on his first six daughters as 2-year-olds on 2x milking. 7 nearest dams average 738. As a 2-year-old he won his class wherever shown and 2 Championships. As a 4-year-old, he was Grand Champion at the Indiana State Fair.

Out of Typical Cows Like These . . .

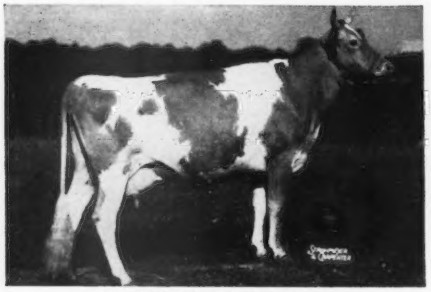

FAIRLAWN K. HEDY
9921—535—Jr2—305C—2x, 10213—518—Jr3—305C—2x
13610—709—Jr4—365, 12488—653—5yrs—305C—2x
14723—798—6yrs—305C—2x (Class Leader 8th place)
Classified VG '48

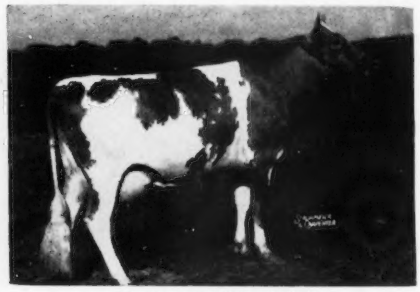

GAYOSO GAY MARGUERITE
8695—396—Sr2—305C—2x
9695—449—Sr3—305C—2x
11234—533—Sr4—365
Classified VG '48

Write for prices and pedigrees on available bull calves.

KINGENDALE GUERNSEY FARM — Route 7, Muncie, Indiana

BANG'S CERTIFICATE NO. 5588G . . . T. B. NO. 315882

DARIUS KINGEN AND SON

R. R. 2, Box 268, Indianapolis 44, Indiana
10 miles Northwest of Indianapolis on U. S. 52

J. K. LILLY, JR., Owner
J. ELI WARD, Manager

BREEDERS ADMIRE THE HASSAN GET

McDonald Farms Hassan

2 P. R. sons, 30 A. R. daughters

Sire: McDonald Farms Distinction, A. R.
19 P. R. sons, 31 A. R. daughters

Dam: Blakeford Phyllis
9854—600—G. Excellent '47 '48

TYPICAL "HASSAN" DAUGHTERS

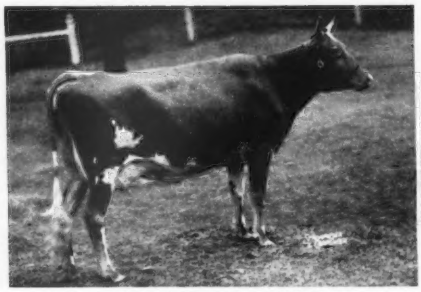

EAGLE VALLEY HASSAN FLORA
11661—589—Jr2—365
12283—623—Jr4—HIR
GP '47—D '49
Sold for $1,450 in the 1949 McDonald Sale.

EAGLE VALLEY HASSAN RUBY
11667—598—Jr2—365C
16314—794—Sr3—365C
GP '47—VG '49
Sold for $2,900 in the 1950 McDonald Sale.

Consider a "Hassan" for your next herd sire.

WRITE FOR PRICES

Indiana Guernseys

YOUNG'S

Presents two of our foundation females

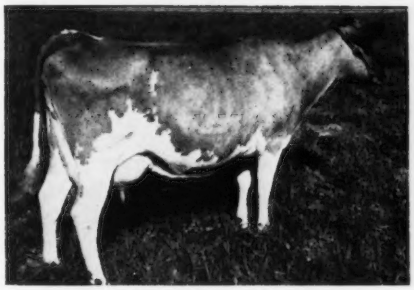

ORCHARD LAWN'S ALENE'S BONNIE
VG '51—E Rear Udder, Dairy Character
10521—508—Jr2—365—2x. On retest with 8811—420—Sr3 in 204 days—2x. Going at near a 700 lb. clip.

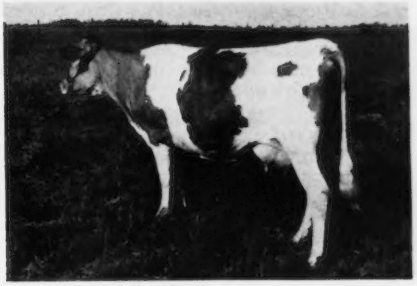

SOLMS FARM R. NADINE
VG '51
On test with 4523—244—Jr3 in 149 days—2x.

Philip G. Young — R. R. 1 — Converse, Ind.

White Lick Farm

REGISTERED GUERNSEYS

E. K. WETZEL ★ ★ ★ MOORESVILLE, INDIANA

IDEAL'S L. D.'S LETTIE
17585—841—Sr2

A Foundation Cow . . .
A Class Leader . . .
Sixth Place . . .

"LETTIE" is a daughter of the proved-production sire, Ideal's Lettie's Duke, A. R. Her half-sisters are outstanding. **2 have made over 1000, 7 over 900, 21 over 800.**

A son of "LETTIE" is in service in the herd owned by the Holland Custard and Ice Cream, Inc., Holland, Indiana.

"LETTIE" calved June 7, 1951 to the service of Chedco White Lick.
Plan to visit our herd . . . you are always welcome. We have a good selection of top bull calves out of our better cows now available for sale. Send for prices and pedigrees.

HERD T. B. ACCREDITED — CERTIFIED BANG'S FREE

MR. AND MRS. ERWIN K. WETZEL
Owners

MOORESVILLE, INDIANA

LLOYD SIMMONS
Manager

Buy Top Cattle At The Complete Dispersal Of The

McCALL FARMS GUERNSEY HERD

(PATRICK J. MCCALL, Lehighton, Pa., Owner)

AUGUST 16, 1951 — 12:30 P. M., D. S. T.

84 HEAD — 4 Bulls, 48 Cows, 13 Bred and 19 Open Heifers

This herd was founded on the purchase of the James B. Robertson herd of 30 head for $25,000 in 1949. Selling are these cattle plus the other foundation stock Mr. McCall purchased from J. L. Rider, Catawissa, Pa., C. A. Stevens, Stillwater, Pa., and Est. of J. B. Sutliff, Benton, Pa.

The cows are milking very well, and if you want foundation stock that will milk and have progeny that milk—here's your answer. Every cow is a **real** dairy cow. The bred heifers are especially attractive and are out of these good cows.

IN SALE—with 1 National Record daughter and 1 granddaughter.

QUINCY BRIGHT ANETA

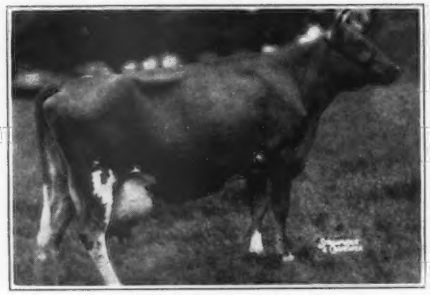

*15766—804—6yrs—305C (610)
16595—847—8yrs—305 (610) High record in Pa. in 1949.
Her son in sale, born May 4, 1951, is a real sire prospect. He is by a son of Gladiola's Aneta.

IN SALE—her National Record daughter.

GLADIOLA'S ANETA

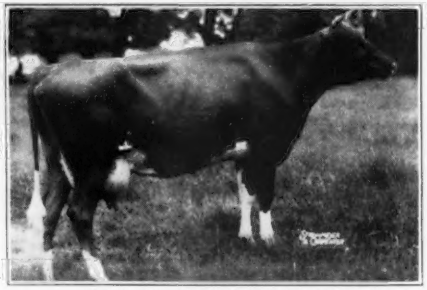

*14014—784—Jr3—305C (610), National Record.
Her two sons, full brothers, born January 16, 1949 and December 6, 1950 are in the sale. Both are by OPEN HEARTH MISCHIEF. (LOT 1)

LOT 1 IN SALE—**OPEN HEARTH MISCHIEF**—born December 12, 1946.
SIRE OF 28 FEMALES IN SALE.

HIS SIRE

GREEN MEADS WILLOW CHIEF is out of GREEN MEADS LADY WILLOW, 15344—815—GG, former Class Leader. Former herd sire at Open Hearth Farm, Ontario, N. Y., now in service at NEPA.

☆

The Get of OPEN HEARTH MISCHIEF will appeal to you right away. They have what it takes. His first daughters will be selling as bred heifers—one fresh now.

HIS DAM—**BARBIAN MIKEDA**

Excellent '47 '48 '49
11679—523—Jr4—305C (915)
1st 3 years, E. S. E., 1947, 2nd Aged, E. S. E., 1948, Res. Gr. Ch., E. S. E., 1948, 3rd Aged, N. Y., 1948, 3rd Aged, E. S. E., 1949, 3rd Aged N. Y., 1949.

IN SALE—4 milking daughters of McDonald Farms Evolution, by Myhaven King and out of McDonald Farms Blueblood, 12139—675—EE, 14068—755—AA, 2nd Production Get, 2nd 3 Best Uddered, 1st 3 females in Milk Bred by Exhibitor, N. D. S., 1940.

FULLY BANG'S AND T. B. CERTIFIED

Sale managed by: For catalogs write:

PENNSYLVANIA GUERNSEY BREEDERS' ASSOCIATION

P. O. BOX 491 WM. H. JUZI, Field Secretary, Telephone 4-4062 **HARRISBURG, PA.**

LANGWATER DIARY

(Continued from July 18)

Stopped at Mainstone a moment. Andy Ketchen wanted Dick to come back later. Had dinner at the Red Coach Grill, at Dick's about 10:30. Up early the next morning and picked **EASTLEIGH ROSALIND**, just four, has 9933—534—305—3x in 237 days, should go 640, by Flying Horse Piper's Fashion, out of Eastleigh Rosie, 9447—475—Jr3—305C—2x; next dam, Eastleigh Rosamary, 10403—480—DDD, due the first week in October to Langwater Milestone. Paul Bragg will let us know if we have her shortly.

Drove to George Timmins' and picked three possibilities. My choice is **GREENWAY CORNFLOWER**, just five, has 14119—672—Sr2C, due in July, is out of Greenway County Golden Blossom, 13082—630—Sr2C; 2nd dam, Blossom of Ware with three records between 951 and 999.

Stopped for a short visit at Five Star Ranch with Wendell McGinnis and Fred Conkey. The young things by Charlescote Broadcaster are very attractive, and next year they will have a consignment.

At Chedco at three. Mr. Cotting had to be away and asked George Barrie to meet us there. Delbert Fox showed us the herd and we asked for a heifer by Chedco Advance, out of Flying Horse Colonel's Belletta, 12791—699—G, 16443—880—7yrs, due in December.

Had a pleasant talk with Mrs. Frank Smith about grandchildren.

Had a dinner appointment with Mrs. Esther Morgan, Louis Jr.'s mother-in-law. Dick drove me to her apartment and I made the Quaker to Trenton, took a taxi to Harry Fate's, and he and I left shortly for Fritzlyn.

He had picked four possibilities at The Forges, **FORGES BALLERINA**, by a son of Langwater Darius, out of Broadland Bella, 11198—585—BB, **FORGES TEABELLE**, just two, by Rosewald Bell Buoy, out of Endean Tea 15048—810—5yrs—365, by Valleywood Valiant Crusader; **FORGES PETITE**, a bred heifer by Langwater Senator, out of Forges Belinda, 14572—605—Sr2C, 20976—852—Sr4, and **FORGES REPEAT**, on test, out of Forges Senorita, 12490—678—6yrs—365C. One at High Hill, **HIGH HILL PATIENCE**, due in October to a son of Flying Horse Promise, out of Argilla Queen Anne, 12152—664—A; next dam 688—D. Two at LushAcres, **ROSEWALD MORNING GLORY**, seven in December, fresh January 24 and bred April 5 to Northern F Hermes, he by old "Hermes", out of Horse Shoe Conrad's Lillian, 17793—933—Sr4. She has a record of 18034—856—5yrs—365C, and is by Langwater Darius, out of Rosewald Golden Gem, 11272—676—E. A bred heifer due September 10, **LUSHACRES BONIE**, by Hominy Hill King's Courageous, out of Wilgorlan's Arleen, 724—Jr4C, and one from Phil Picard who was formerly herdsman at Hilltop, and has a quality herd of Butterfats at Feeding Hills. This one is a bred heifer due just before the sale by Two Brooks Norseman (Two Brooks Carillon—Stadacona Joyful, 15556—682—6yrsC), out of Lone Maple Butterfat Rosette, 3 records over 500; 2nd dam, Hilltop Governor Rosette; 3rd dam, Heartsease Butterfat Rosette, 801—DD, former Class Leader, 832—A.

LOUIS McL. MERRYMAN

THE LOUIS McL. MERRYMAN
And SONS, Inc.
SPARKS, MARYLAND

DUNN'S TOUR

1910 - 1951

ANOTHER CARLOAD GOES SOUTH

We're a bit proud of this one . . . all bred heifers of fancy inheritance from one herd and due in the fall. They average to cost just $400 each F.O.B. and have rounded out our shipments to two carloads per month.

MORE OF THE SAME are available in lots to suit—from Vermont to Virginia. Several whole herds and farms too.

SEE LAST ADV. FOR MORE LISTINGS—then phone for a DUNN'S TOUR.

ROAMING IN THE GLOAMING

SALES TALK

VERMONT and LANGWATER SALES September 14 and 20 respectively. We have seen a lot of extra nice cattle that have already been pledged to these sales. Breeders in New England have never made a greater promotional effort nor previously permitted the selections of as many tops. We have seen enough to predict that Yankee sales history is in the making.

INVESTMENT TALK

We have never seen a heavier, more luxuriant clover-hay crop in the Northeast, particularly in Vermont. Reports from the Mid-West indicate similarly heavy crops. THE TIP-OFF: buy open heifers on the early market—they are plentiful now.

BULLS

We have recently listed some very nice second hand bulls to sell. Bulls that have been used in top herds and must now give way to junior sires before their daughters come to milk. Some are out and out bargains, some are for lease only.

Phone us at Schoharie, N. Y. 65 or Marlboro, Mass., 714.

DUNN'S TOUR

"The Short-cut to Good Guernseys"

Schoharie, N. Y., and Cordaville, Mass.

FOR SALE . . . A PROVED Son of "DYNAMO"

CAUMSETT SEARCHLIGHT 355710

Dropped January 20, 1944

1945 lbs. of milk—68 lbs. of butterfat over dams

SIRE: **CAUMSETT DYNAMO** (78 A. R. DAUGHTERS, 34 P. R. SONS)

DAM: **CAUMSETT GLORIOUS**, 12207—592—GG, 12823—618—CC

"SEARCHLIGHT" is a FULL BROTHER TO CAUMSETT BROADCASTER that sold for $6,100 at the DAIRYLOU DISPERSAL.

Since our herd is small and we have 15 of his daughters, we are no longer able to use him as we should, and have priced him sensibly so that almost any herd can afford him.

PLEASE WRITE FOR INFORMATION

W. J. BIEVER & SON **SCHUYLKILL HAVEN, PENNA.**

North Carolina Guernsey Breeders' Association

ANNUAL SALE

At the Sales Pavilion, County Home Farm, Greensboro, N. C.

Thursday, September 6, 1951 — 12:30 P. M.

CLEAR SPRINGS (2) 4-year-old fresh 40 days ("Advancer"—Wakefield Sir Walter's Pearl, GP '48—VG '49, 9712—535—Jr2—365—3x). 4-year-old due 15 days after sale by "Primrose King," out of a daughter of "Advancer" with 8092—467—Jr4—365C—3x, next dam a "Gay Lad," with 11554—589—DD.

GREEN HILLS (1) Heifer due sale day by "Anchor." Clear Springs breeding all the way.

WADE CARRIGAN (1) Cow fresh at sale time with 7870—364—HIR—2x, still on test.

M. SAMPLE (1) Bred heifer due in September to Midnight Hero of the Glen, artificially.

DUART (1) Heifer due November to LushAcres Hermes. By a son of Rose Maxim and out of a granddaughter of Maxim of Burkeville and "Lucky King."

HANEYS (4) 2 bred heifers, one due at sale time, one in December. Cow due in September, one in October. All four Clear Springs breeding.

R. D. GOODMAN (1) Bred heifer due 30 days after sale by son of Riegeldale Emory's Majesty out of Lilly's Dairymaid of Woodside, 9650—496—GG.

QUAIL ROOST (3) Zimalcrest age 5 record 10178—507—Jr4—305C, fresh 30 days. Cow 8 years by old "Noble" out of a daughter of Rose Maxim, record 12505—603—5yrs, due last of September to Master Max. Bred heifer due December 1 to Quail Roost Butterfat.

GUERNSDEL (1) Cow, record 10420—465—Sr2—365, due October to "Prince Rupert."

WOODVALE (2) Cow fresh at sale time. Bred heifer due last of September.

ALLAN MANOR (2) Cow 4 years due 30 days after sale, Zimalcrest bred. Open heifer.

MAEGEO (1) Cow 5 years, fresh at sale time, record 9361—528—Sr3—305C.

CEDAROCK (1) Cow 3 years. Due 15 days, Klondike-bred. In calf to Northern Dellas Duke.

ARDEN (2) Cow due just before sale, record 12477—605—Sr3—365C, Caumsett-bred. Heifer open (Quail Roost No Max Medford—Quail Roost Duncones Edna).

TWIN BROOK (2) Bred heifers, one due September, one December—one by "Glamour," one by Noble Roseboy, both out of record dams.

W. B. Allred (1) Bred heifer due September. In calf to King Sequel of Sunny Lea, artificially.

DR. W. A. HORNADAY (1) Bred heifer due late fall—a double Quail Roost Noble Swain.

HORACE VOSS (1) Cow, record 6857—354—Jr2 in 335 days (2x). By "Noble Knight."

SIKCO (2) Cows, both by "Heritor," in milk about 4½ months, both out of daughters of Quail Roost Rose Maxim.

CHAS. TURNER (1) Cow, calved May 25—sold open.

KNIGHTDALE (2) Cow by "Judy King," record 7338—381—Jr3—HIR—365—2x. Due October. Bred heifer due at sale time. By "No Max Master" out of a Fawn Maxim.

A. B. SLAGLE (1) Bred heifer by "King Ned" out of a daughter of Wanda's Sentry of Garden Creek with 9941—467—5yrs—365C—2x, due in October to his Coldsprings bull.

C. M. OSBORN (1) Bred heifer due in October, a 4-H Club show winner.

ARCHDALE (1) Cow 4 years due sale time, record 5864—330—Sr2—305—3x in 244 days.

J. C. RANDLE (1) Cow 7 years, fresh at sale time, record 11046—496—Jr4—365.

ARLO (2) Cow fresh 60 days, on test (Clear Springs' Primrose King—Appin's Query). Bred heifer due at sale time by "Illuminator" and out of an "Advancer."

Entries not in from Brookberry, Klondike, Shoal Falls, Grassy Grove, Grand View, Eskdale, Shady Oak and others.

50 head expected—a lot of milk, breeding suitable for foundation herds.

For Catalog Address: WARD SNARR, Chairman Sales Committee, Siler City, N. C.

P.S. **Attend N. C. Guernsey Show the day before the sale at the same location.** W. S.

A PRODUCTION-BRED BULL THAT IS SIRING PRODUCTION

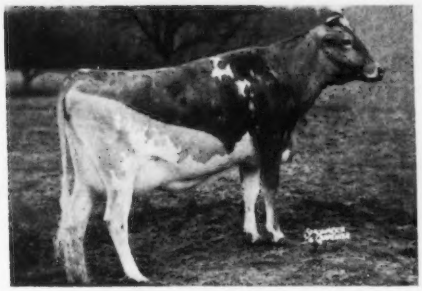

WOODACRES ROYAL NONPAREIL

HIS FIRST DAUGHTER TO FRESHEN

←—TARBELL PRINCESS RUBY

12332—562—Jr2—305C—2x

SOLD FOR $2,000 to SAMUEL BERKE, DEEP LAKE FARM, LAKEVILLE, CONN.

His Pedigree

HIS SIRE:

DOUGLASTON PRINCE ROYAL
29 P. R. sons, 67 A. R. daughters.
1 over 1000, 4 over 900, 7 over 800 lbs.
Alfalfa Farm Primrose, E '48
17564—1083—Sr4—365C
NATIONAL RECORD
Douglaston Royal's Pride
17836—987—AA
Kitchener Royal First Lady
18401—902—AA
Kitchener Royal Princess
17724—903—6yrs
Kitchener Royal Dawn
15603—865—AA
Kitchener Royal Jewel
14196—803—CC
Kitchener Royal Virtue
14287—777—BB

IMP. FINANCIER OF MYRTLE PLACE
19 P. R. sons, 64 A. R. daughters.
Douglaston Lady Drogheda
14933—847—A
Douglaston Lady Helena
17858—821—AA
Douglaston Lady Dorothea
15943—809—AA
Douglaston Lady Lucy
14762—780—AA
Imp. Financier's Chance
11735—723—G
Douglaston Lady Marguerite
13222—706—F

SHUTTLEWICK MIRTH
13633—706—G
Sold for $11,000.
5 A. R. sons, 4 A. R. daughters.
Douglaston Princess Charlotte
11199—573—GG
14251—688—BB
Sold for $5,500.
Aiyukpa Mirth
12385—666—CC

IMP. BETSEY'S REX OF PONCHEZ
5 A. R. sons, 22 A. R. daughters.
Imp. Charmeuse of Ponchez
14988—827—Sr4
19158—1057—5yrs—365

VERBENA OF MYRTLE PLACE
Island Records
8918—541—CC
11391—644—A
3 A. R. sons, 2 A. R. daughters.

WARRIOR OF DESTINY
3 P. R. sons, 6 A. R. daughters.
Franchester Destiny
15404—744—A
Shuttlewick Sultana
15142—704—DD
Destiny's Pearl of Green Lane Farm
12375—704—F

SHUTTLEWICK LEVITY
16896—804—G
Sold for $25,500.
3 A. R. sons, 4 A. R. daughters.

HIS DAM:

CRUSADER'S MARGUERITE
14351—813—B
15159—815—AA
2 A. R. daughters
Independence Marguerite
12339—613—F
14306—724—D
Elector's Marguerite
12043—618—A

GERAR CRUSADER
12 A. R. daughters.
Crusader's Martha Washington
11925—612—AHI
Crusader's Ruby
10980—578—G
Crusader's Bettina
9778—585—F
Crusader's Chorus Girl
11006—568—E

PENCADER'S SADIE
1 A. R. daughter.

CHERUB'S ROYAL CHALLENGER OF SHOREWOOD
10 P. R. sons, 42 A. R. daughters.
Cosquay Henrietta
15275—750—D
Cherub's Valiant Lady
12271—593—D
13147—679—AA

GERAR FANNY 2d
12724—611—G
12270—647—DD
16370—824—A
Sold for $7,600

NONPAREIL'S MAJOR
2 A. R. daughters
Nonpareil's Mayetta
10439—534—F
Nonpareil's Major's Rosie
9558—446—DHI

PENCADER'S SALLIE

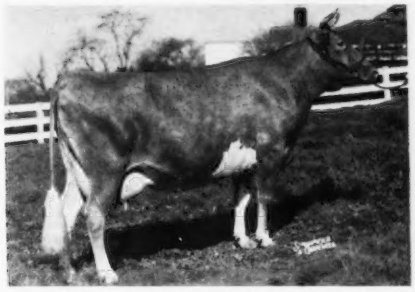

His Dam:

← **CRUSADER'S MARGUERITE**
14351—813—Sr4, 15159—815—AA
2 A. R. daughters

OTHER DAUGHTERS

Tarbell Princess Nona
9691—532—Jr2—365—2x (pending)
Tarbell Princess Mignon
8582—400—Sr2—286 days—2x
Tarbell Princess Melba
8921—464—Sr2—267 days
Tarbell Princess Ellin
4070—188—Jr2—104 days—2x

FOR SALE — Well-bred bulls and a choice selection of females. We will sell heifers all ages, including some real nice bred heifers, and a few high producing young cows.

VISITORS ALWAYS WELCOME

FEDERAL ACCREDITED — N. Y. STATE NEGATIVE APPROVED

TARBELL GUERNSEY FARMS

Chenango County SMITHVILLE FLATS, N. Y.

GRAYCE FARMS

DALTON — REGISTERED GUERNSEY CATTLE — PENNA.

ROBERT Y. MOFFAT, OWNER

FARMS AT FLEETVILLE LACKAWANNA COUNTY • • • JOHN R. SAMWORTH, MANAGER

A Show Bull . . . . Bred In The Purple

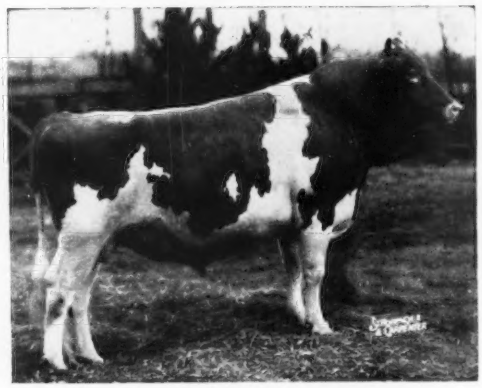

FAIRLAWN F. P. JETHRO

1st prize Bull, 3 years and over.

Senior and Grand Champion Bull, Pennsylvania Farm Show.

HIS DAM

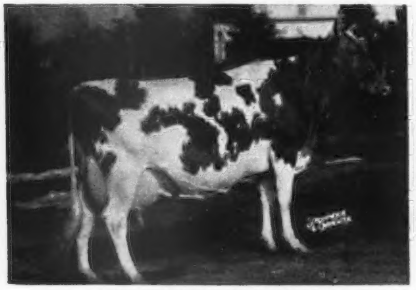

FAIRLAWN H. FRECKLES
17630—814—Jr4C. VG '47 '48 '49
A top daughter of Green Meadow Hornet, A. R.

A MATERNAL SISTER

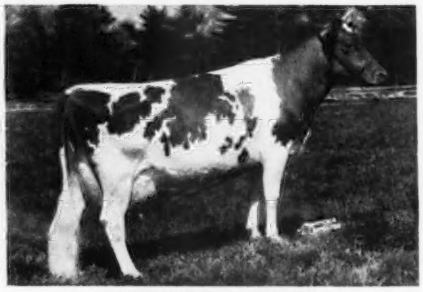

FAIRLAWN K. HELEN
17019—825—Sr4. VG '48

This bull combines the best of Green Meadow blood.
He is a Champion . . . he is bred in the purple.

HIS SONS FOR SALE

A FUTURE HERD SIRE . . .

We Offer Bulls From Our Best Cows Only

THIS ONE IS TOPS

Archdale Hollimaxim Butterfat

Born September 10, 1950

HIS SIRE

HOLLIKNOLL MAXIM PRINCE
First daughters on test and milking real well.
Sire: QUAIL ROOST ROSE MAXIM
Dam: BURCH'S BUTTERFAT VIOLET
15836—786—Jr2—365C
All Southern Record
VG '48—D '49

HIS DAM

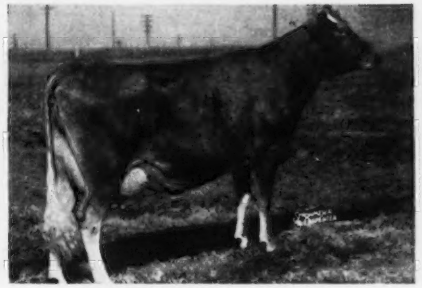

ARCHDALE MAXIM'S ANNIE
11024—622—Sr2
On retest, 11598—589—Jr4 in 290 days.
Classified Desirable '49
Sire: QUAIL ROOST MAXIM'S RELIANCE
12 A. R. daughters
Dam: BRIAR'S CAVALIER ANNIE
10784—611—D, 14312—746—A

Also a few high producing A. R. cows due to calve this fall, in service to Holliknoll Maxim Prince.

Try some Maxim—Butterfat blood in your herd. Write for prices and pedigrees.

NOTICE

Our consignment to the North Carolina State Sale, Thursday, September 6, 1951, Greensboro, North Carolina.

Archdale Ideal Butterfat, born September 10, 1947. Due with second calf September 13, 1951, to service of Clear Springs' Maxim Design, a son of Clear Springs' Advancer. "Butterfat" is a real nice daughter of Traxler's Ideal's Commando, A. R., out of Briar's Butterfat Cavalier, a maternal sister to "Maxim's Annie."

ARCHDALE FARMS

Kings Mountain, North Carolina

GOLDEN GUERNSEY

FEDERAL ACCREDITED 538613 . . . BANG'S CERTIFIED 230

Farm is located on Highway 29—5 miles south of Kings Mountain

NEISLER MILLS, INC., Owner JESSE W. PALMER, Herdsman HOLLAND P. DIXON, Manager

THE FLORIDA GUERNSEY CATTLE CLUB

1st

SAYS "THANK YOU"

To the Thirty Consignors who are outstanding breeders in North Carolina, South Carolina, Georgia and Florida, for their cooperation in providing excellent animals for both Sales. The Sales Committee greatly appreciates the many courtesies shown them while making selections.

And

2nd

ANNOUNCES

FLORIDA EAST COAST SALE

At Boutwell's Dairy, Lake Worth, Florida

Wednesday, November 7, 1951 at 12:30 P. M.

Approximately 40 Cows, Bred Heifers, Open Heifers and Bulls

THIRTEENTH ANNUAL FLORIDA STATE SALE

At Fairgrounds, Largo, Florida

Friday, November 9, 1951 at 1:00 P. M.

Approximately 50 Cows, Bred Heifers, Open Heifers and Bulls

JOHN SARGEANT, *President*
LAKELAND, FLORIDA

EARL JOHNSON, *Vice-President*
And Chairman of Sales Committee
DINSMORE, FLORIDA

J. H. LOGAN, *Secretary-Treasurer*
LARGO, FLORIDA

We Are Mating Great Individuals At Lakewood

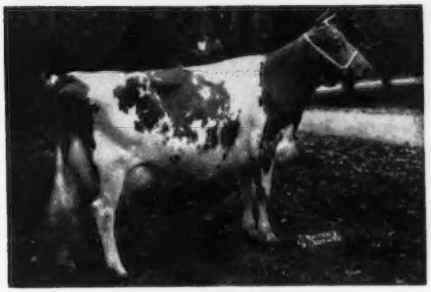

AFTON'S GOLDEN MARIE
14417—785—6yrs—365C, 15661—819—7yrs—365. EXCELLENT '47 '48 '50. National Grand Champion, 1948, 1950.

Dam of Our Senior Sire:

CURTISS CANDY LEVITY IVANHOE
Sr. and Gr. Champion at both Wisconsin and Minnesota in 1950.

A Champion Son of This Two Time National Grand Champion Cow Is Being Mated With Champions Like These Two Below:

Our 1949 Grand Champion

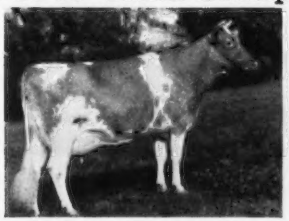

STROSHEIN'S CLARE PRINCESS
10053—432—Jr3—HIR—2x
12188—516—Jr4—HIR—2x
Senior and Grand Champion, Illinois, 1949. First Aged Cow, Minnesota, 1950.

Our 1950 Grand Champion

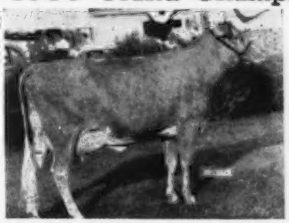

LOOKOUT VALLEY LEVITY PEONY
Senior and Grand Champion, Wisconsin and Minnesota. First 2-year-old, Indiana and Illinois, 1950. First Best Uddered Cow, Wisconsin, 1950.

We Have Choice Bulls Available That Carry This Same Rich Breeding.

VISITORS ARE ALWAYS WELCOME

BANG'S ACCREDITED HERD
ILLINOIS CERTIFICATE No. 945
MALCOLM J. BOYLE, Owner

T. B. ACCREDITED HERD
ILLINOIS CERTIFICATE No. 523016
MUNDELEIN, ILLINOIS

The Birchfield Farm Complete Dispersal

FRIDAY, SEPTEMBER 21, 1951 — SOUTH DARTMOUTH, MASSACHUSETTS

DAN MCLEOD, Manager

Accredited, Vaccinated 12 years—Certified Massachusetts No. 10

110 HEAD — 4 Bulls • 50 Cows • 25 Bred Heifers • 31 Calves to Yearlings

Through their 35 years, Birchfield Farms have had either a Langwater bull or one rich in Langwater breeding in service and are successfully using NORTHERN CONRAD'S CHERUB, 4 years old (25 daughters in the sale), he by Riegeldale Emory's Conrad out of Horse Shoe F. Nadine.

His ¾ Sister

HORSE SHOE CONRAD'S LILLIAN
15899—783—Sr3—365, 17793—933—Sr4—365
Her own brother, HORSE SHOE CONRAD'S BOSWELL is doing an outstanding job at LushAcres Farm, Rehoboth, Mass.

His Dam

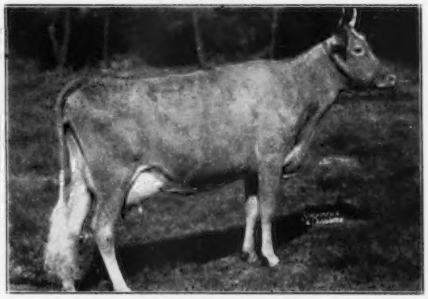

HORSE SHOE F. NADINE
13040—556—GG, 16854—722—6yrs—365
She by Foremost Hermes, out of Horse Shoe La Nancy, 12157—498—G. 2 A. R. daughters, she by Hilltop Butterfat General.

Four daughters of NORTHERN CONRAD'S CHERUB

BIRCHFIELD N. THETA
Dropped July 13, 1949
Bred December 20, 1950 to CHARLESCOTE FORWARD. 10 daughters in sale, he by LANGWATER ONWARD out of LANGWATER CEREUS, 13456—700—BB.
Dam: Birchfield Thisba, 9179—414—GGG (610)

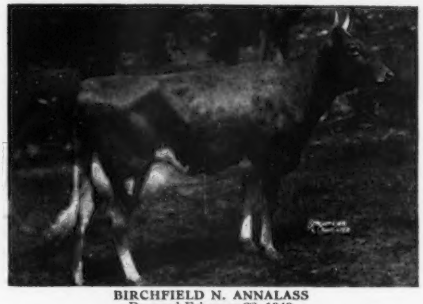

BIRCHFIELD N. ANNALASS
Dropped February 28, 1949
Calved May 1, 1951
Dam: Birchfield Levity Annalee, 7720—366—Jr2—305C (610)

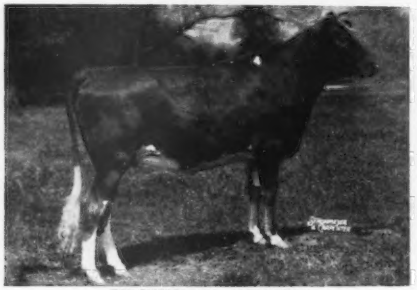

BIRCHFIELD N. ANNAWON
Dropped July 30, 1949
Bred February 3, 1951 to Charlescote Forward.
Dam: Birchfield Susan, 10628—466—F (730)

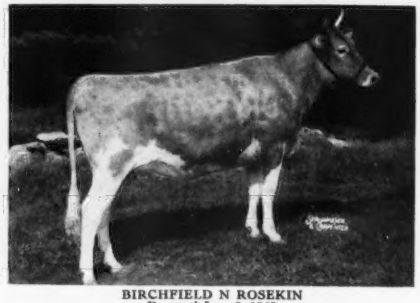

BIRCHFIELD N ROSEKIN
Dropped June 9, 1949
Bred December 3, 1950 to Northern F Monarch.
Dam: Birchfield Rosekin, 9875—441—7yrs—305C (610)

Line-breeding to "Conrad" and "Hermes" is in operation with Northern F Monarch, dropped September 22, 1949, he by Foremost Hermes out of Aldrich Farm Nip O'Frost, 12312—638—Jr2, she by Conrad's Peter, he by "Conrad," and out of Secret's Helen, 11088—687—FF, 15324—847—10yrs—365C, she by Green Meads Proud Secret.

For Catalogs Write: **THE PATE SALES CO., 2064 Lawrenceville Rd., Trenton 8, New Jersey**

ELMWOOD farm

"Levity Sherry" The Dam of Our Herd Sire, Topped The Mid-West Sale At $11,500.

← **WEY ACRES LEVITY SHERRY**
15701—709—Jr2—365C
9559—429—Sr4 in 175 days
VG '48—**Excellent '51**

Here He Is . . . WEY ACRES COLONEL'S SUPERIOR—Born April 11, 1948
Sire: **FLYING HORSE COLONEL LEVITY,** sold for $11,000 as a calf. A son of Chedco Colonel, A. R., out of Alfalfa Farm Primrose, 17564—1083—Sr4—365C, National Record.

"COLONEL'S SUPERIOR" is owned jointly with Dickman Brothers, Garnavillo, Iowa.

His sons for sale out of high record cows.

DUBUQUE, IOWA
6 miles South of Dubuque on U. S. 61

ARNOLD M. PANCRATZ, Owner
FAY LE CLERE, Herdsman

For ROSEBUD GUERNSEYS
AT THE FALL SHOWS

We will again cover a circuit of shows through several midwest states ending with the great **National Guernsey Show,** at the Dairy Cattle Congress in Waterloo and the **International Dairy Exposition,** Indianapolis, Ind.

HERE is the kind of cows you'll see . . . Bred and developed at Rosebud Farm:

ROSEBUD FARMS SHEILA
10894—515—Sr2—HIR—2x
12849—581—Sr3—HIR—2x
14375—659—5yrs—HIR—2x
EXCELLENT '47 '49 '50
3 daughters in our herd, 1 with 10323—528—Jr2—HIR—2x.

STOP and chat with us in the barns as we will be glad to show you our good brood cows and heifers. These are the kind of females we offer you bulls and heifers from. We sell only our best. We are proud of them and feel you will buy with confidence, if only you will see the high quality we offer.

Look For Us . . . . We Are Waiting To See You.

ROSEBUD FARM

4 miles East . . . Polk City, Iowa
ALVIN W. HITZ & SON (BILL)

Seath and Shultz
SALES SERVICE

Announcing . . .

SEPTEMBER SALES

OFFERING 230 HEAD

TWINWING MILKING HERD DISPERSAL AND BRED HEIFER SALE

Woodstock Fairgrounds—Woodstock, Conn.

September 12, 1951—1:00 P. M.

51 HEAD

33 Cows — 15 Bred Heifers — 3 Bulls

Ray Wing, owner of the herd, is selling the milking herd, bred heifers, and bulls. He is retaining the unsound cows and the open heifers.

This herd has been on Herd Improvement Register Test for a number of years.

Careful attention has been given to the herd sires.

In the sale are 10 daughters of Flying Horse Baron (Douglaston His Royal Highness—Douglaston Baroness Ranfurly, 14519—825—BB), 7 daughters of Charlescote Pomfret (Langwater Peter—Charlescote Hostess, 15152—675—F), and 14 daughters of Twinwing Steadfast (Ladderlook Wisdom—Ladderlook Neronna 2d, 12680—594—DD).

The bred heifers are all fall fresheners.

WAY-ELLEN DISPERSAL—Van Wert, Ohio

September 17, 1951—1:00 P. M.

A complete dispersal of a top farmer-breeder herd. Built on cow families. Purchasing one of these families would make a good start for a herd.

47 HEAD

20 Cows — 14 Bred Heifers — 10 Open Heifers

3 Bulls

Majority of cows and heifers due to freshen in August, September, and October.

TWO TOP-BRED SIRES OFFERED

LANGWATER LADDIE, Born January 20, 1948

Sire: **Langwater Valencian**
34 P. R. sons, 50 A. R. daughters
LANGWATER ANGELIC
Classified Very Good '47, Excellent '49
17269—821—6yrs—365C
LANGWATER ADMIRATION
Classified Excellent '49 '50
12895—613—Jr2—365C

Dam: **Langwater Luna**
Classified Very Good '48 '49 '50
12272—640—DD, 13353—687—7yrs
Full sister to Langwater Forward, sold for $15,000.

Thirteen daughters of "Laddie" are in the herd. Their type is exceptionally good. Twenty-two females are bred to him.

MEADOW LODGE KING'S GALLANT

Sire: **Langwater King of the Meads**
86 P. R. sons, 108 A. R. daughters.
Sire of Green Meads Levity King, sold for $15,000.
Meadow Lodge King's Oklahoma, sold for $13,200.

Dam: **Meadow Lodge Geneva**
Classified Excellent '47 '48.
13056—679—Sr4

There are 23 "Gallant" daughters in the sale. They carry nice udders and are milky. They are making 400 lbs. of fat or better on 2x.

CONNECTICUT STATE SALE

Old Farms—Farmington, Conn.

September 13, 1951—1:00 P. M.

50 Head to be offered. Selections now being made. Further details in the August 15 Journal.

Expect ~~good~~ top cattle

AT THE ESSEX COUNTY FALL SALE

September 22, 1951—1:00 P. M.

Topsfield Fairgrounds, Topsfield, Mass.

40 HEAD OFFERED

—CONSIGNORS TO DATE—

Gwyn Careg, Forges Farm, Inc., Hominy Hill, Dunwalke, Wilgorlan, Hanover Hill, Fairlawn, Nyala, Copper Gate, Ideal Guernsey Farms, Golden Harvest, Flying Horse, Langwater, High Hill, Kitchener, Pine Hill, Haven Hill, Indigo Hill, Great Elm, Tamworth, Roehrig, Howland, Twin Valley, Tarbell, Wadsworth, Alfalfa, Larch, Chedco, Law-Will, Bain Ridge, Elmhaven.

A lot of nice bred heifers and young cows have been consigned.

—SALES COMMITTEE—

BARCLAY H. WARBURTON, III, Ipswich—Chairman
NORBERT V. WHITE, Ipswich
EDWARD MOSELEY, West Newbury
GRAHAM FOSTER, South Hamilton

CAPITOL DISTRICT SALE

Altamont Fairgrounds

September 29, 1951—1:00 P. M.

Selections now being made.

Change In Date

The New Hampshire State Sale will be held on November 2 at Durham, New Hampshire instead of September 28.

Herds Offered

Two herds are offered for sale at very reasonable prices.

For Catalogs Write:

SEATH & SHULTZ SALES SERVICE

MIKE SEATH
Far Hills, N. J.
Phone: Millington 7-0623—M

EARL SHULTZ
Peterborough, N. H.
Phone: Peterborough 124

Auctioneer: E. M. GRANGER, JR.

MAINE OFFERS

85 HEAD AT AUCTION

SUMMER AND FALL FRESHENERS

MAINE STATE SALE — August 13, 1951 — 1:00 P. M.

Maine Breeding Association Farm, Augusta

45 Head

17 Cows — 23 Bred Heifers — 5 Open Heifers

This is the best lot ever offered at a Maine State Sale.

The bred heifers are an outstanding lot.

Featured are young cows with A. R. and D. H. I. A. records.

—CONSIGNORS—

Roundabout Farm, Laudholm, Walnut Crest, Caphir, Elm'aple, Walter R. Berry, Lake View, Clearview, Maple Creek, A. E. Webber, Greenlaw Farm, Meadowbrook, Elm Hill, Tamworth, Brigeen, Haven Hill, Larch, Elm Holm, Pleasant Hill, Millay Homestead, Flying Horse, Maple Grove, Kitchener, Great Elm, Garden Ridge, Gordon Andrews.

—SALE COMMITTEE—

JOHN B. CORNING, Kennebunk Port
GORDON ANDREWS, Dover-Foxcroft
HORACE MILLAY, Richmond

FIRST

Hidden Acres And Western Maine Consignment Sale — August 14, 1951 — 1:00 P. M.

FARMINGTON

This is the first of an annual sale sponsored by MR. and MRS. JOHN PILLSBURY, owners of Hidden Acres Farm, Farmington.

40 Head Offered

27 Cows — 11 Bred Heifers — 1 Bull — 1 Open Heifer

31 FRESH OR DUE IN AUGUST AND SEPTEMBER.

There are daughters of the great D. H. I. A. proved sire, Wethersfield Majesty and of McDonald Farms Jameel (McDonald Farms Conqueror—McDonald Farms Cleopatra, 10584—609—DD), McDonald Farms Ideal Laddie (McDonald Farms Ideal—McDonald Farms Charming, 14015—743—AA) and Argilla Regent (Argilla Furlough—Argilla Queen, 11099—556—G).

Cooperating consignors are Orlando Small, Farmington; Brackley & Mitchell, Strong; Paul Thurston, Bethel; Lemont H. Rich, Madison, and Damon Hoar, Farmington.

THE TIME TO STOCK UP

These two sales offer an excellent opportunity to get milk and also some good breeding.

WRITE FOR CATALOGS

Seath and Shultz
SALES SERVICE

Box 186
PETERBOROUGH, N. H.

MIKE SEATH
Far Hills, N. J.

E. M. GRANGER, JR.
Auctioneer

EARL SHULTZ
Peterborough, N. H.

3 BULLS
55 FEMALES

Twenty-Four Karat Farm
COMPLETE GUERNSEY DISPERSAL SALE

58 HEAD
Fully Accredited

(W. H. LEONARD, JR., Owner)

At the farm, near Salisbury, N. C. — Saturday, August 25, 1951 — 12:30 P. M.

IN THE SALE

Herself along with her son, ready for service.

FOREMOST ACME'S LOYALTY
16001—720—Jr3—365C. Sold $3,100, Klondike, 1948.
Sire: FOREMOST ACME.
Dam: FOREMOST LOYALTY, 18229—856—CC.
HER SON: By KLONDIKE PREMOST ERIC, **In sale.**
17 DAUGHTERS AND ONE SON OF:
KLONDIKE PREMOST ERIC ($2,400 Klondike '47)
Sire: MCDONALD FARMS PREDICTMOST
Dam: KLONDIKE HELGA
13064—607—F, 14088—685—AA
2nd Dam: KLONDIKE KRISTIN, 14138—800—FF, 3rd when made.
2 OF THE DAUGHTERS FRESH, 5 BRED, 10 OPEN. Mostly out of good A. R. cows.

A son of her full brother, out of the high milking daughter of Foremost Hermes.

HORSE SHOE CONRAD'S LILLIAN
12396—625—GG, 15899—783—Sr3, 17793—933—Sr4
IN THE SALE: **NORTHERN CONRAD'S ALEX,** along with 3 daughters and many cows in calf to his service.
His Sire: HORSE SHOE CONRAD'S ASSAULT
Full brother to "LILLIAN" (above).
His Dam: HORSE SHOE F. ASTOR, 20020—871—5yrs.
5 DAUGHTERS OF
CLEAR SPRINGS' GAY ADMIRAL
His Sire: CLEAR SPRINGS' ADVANCER
His Dam: CLEAR SPRINGS' GRACIOUS
11809—664—FF
All 5 fresh or due in the fall.

SOME OF THE COWS IN THE SALE

Northern Count's Barbary, due again in March, dam, a daughter of **Foremost Hermes.**
Twenty Four Karat K Holli-Goldette, 9155—491—Jr2, due August 18.

Bellringer's Mae, 8962—494—5yrsC, due August 26, dam, Fairwold's Mae, 14715—702—C.
Klondike Konstance, 10847—524—8yrsC (660), calved January 24, due January 18, 1952. Out of the same dam as **Klondike Poppy,** 629—Sr4, EXCELLENT '48 '49 '51.

Blair's Rest Maxim Virginia, 12979—572—Jr3C, due July 17, 1951.
Shoal Falls Rose Nancy, 7883—462—Jr2, due September 14, 1951.
Clear Springs' Princess Annett, 9425—516—Jr2, full sister has 636—C, due July 29.
Quail Roost Lady Annette, 8544—418—Jr2, Good Plus '48, due August 14, 1951.
Clear Springs' A. Susie (dam has 12235—552—CC, 13751—613—AA), due September 15, 1951.

The above cows and many others of good breeding with good records, along with their daughters, will be sold. This is largely a fall freshening herd. The cows and heifers have calved or are due as follows:

1 calved in March, 1 in May, 4 in June, 3 due in July, 9 in August, 7 in September, 4 in October, 3 in November, 4 in December, 3 in January, 1952, and 2 in February, 1952.

21 OF THE 36 COWS HAVE A. R. RECORDS, THE BRED AND OPEN HEIFERS ARE LARGELY OUT OF A. R. DAMS. 40 OF THE 55 FEMALES IN THE SALE HAVE CALVED IN JUNE OR ARE DUE IN JULY AND ON THROUGH THE FALL AND WINTER. They are in calf to Northen Conrad's Alex (above) or to Klondike Holliben, he a full brother to Klondike Hollikim, 14980—713—BB, 16583—835—8yrs. Hollikim is the highest record daughter of "Hollimost," she sold for $3,000.

For catalogues and illustrated folders address:

SALLEY SALES SERVICE, Sales Managers — ORANGEBURG, S. C. — Phones: Office 133, Night 330

55 Head THE RIVELON FARM GUERNSEY SALE 55 Head

All Accredited Geo. B. & W. Z. Salley, owners **16 Vaccinated**

At Rivelon Farm — Orangeburg, S. C., Monday, August 20, 1951 — 12:30 P. M.

23 . . . 2-Year-Olds, ALL FRESH OR SPRINGING FROM RIVELON—ALL CARRYING THE SAME BLOOD LINES

←——HER SON FROM KLONDIKE

KLONDIKE PREMOST DAUNTLESS

Born: FEBRUARY 13, 1951

Sire: McDonald Farms Predictmost

←—Dam: Gold Branch A. D. Rosebud Beauty, VG '48 13824—606—EE, 18640—817—CC, 17556—705—8yrs

IN ADDITION, **2 good females from Klondike**

AFTER WATCHING GOLD BRANCH CATTLE (Langwater Dauntless, Gayoso Ranger's Actor, Appin's Rosebud) milk with the best on many farms for many years, including EDISTO, KLONDIKE, PINE GROVE AT NORFOLK, SAWAGA AND MANY OTHERS AS FAR AWAY AS PENNSYLVANIA AND MISSISSIPPI, WE, HERE AT RIVELON, BOUGHT ONE ENTIRE CALF CROP OF HEIFER CALVES IN JANUARY, 1950. OUR OBJECTIVE WAS TO OFFER A SALE OF VERY HEAVY MILKING, FRESH OR SPRINGING TWO-YEAR-OLDS IN AUGUST OF 1951. THIS WE HAVE ACCOMPLISHED, BY ADDING A DOZEN WELL-BRED AND VACCINATED HEIFER CALVES FROM VIRGINIA TO OUR HERD.

WE OFFER FROM RIVELON—**23 . . .** 2-Year-Olds of Gold Branch breeding, all fresh or springing, 10 due in August, 3 in September, 2 in October, 8 a little later.

8 . . . 2-Year-Olds Vaccinated (sire's dam of most has over 800 lbs.), of Foremost and Maxim breeding from Virginia, 3 due in August, 2 in September, 2 in October, 1 a little later.

7 . . . Good Young Cows, 1 due in August, 5 in September, 1 in October.

FROM BURKEVILLE FARM (W. L. BOSWELL, owner), 7 Good Bred Heifers, all due in the fall.
FROM SAWAGA FARM (S. W. GRAMLING, owner), 1 Good Bred Heifer, due in the fall.

FROM MAEGEO—**Her Grandson**

KLONDIKE PEARL
12678—668—Jr2, 16792—923—Sr4C
13778—716—5yrs—305C—3x

HER GRANDSON: **MAEGEO CRESCENT'S VALOROUS**
Born August 17, 1950
His Sire: KLONDIKE RAIDER'S CRESCENT "Crescent's" Dam: KLONDIKE PEARL (above)
His Dam: HILLSIDE VALOROUS CHARM 11425—527—Jr3, on retest and in 285 days has 12751—623—6yrs—305—3x. She could finish with 16000—800—6yrs—305—3x.

IN ADDITION FROM MAEGEO, 1 good A. R. cow fresh at sale, 2 beautiful, heavy springing 2-year-olds.

FROM CLEAR SPRINGS—**Her Grandson**

KLONDIKE HOLLIKIM
11414—516—FF, 14980—713—BB
16583—835—7yrs. Sold for $3,000

HER GRANDSON: **CLEAR SPRINGS LANDMARK'S HERO**—Born June 16, 1950
His Sire: QUAIL ROOST LANDMARK "Landmark's" Dam: QUAIL ROOST LUCKY MAY ROSE, 14898—831—Sr4
His Dam: CLEAR SPRINGS' POLLYKIM 11272—590—Jr2C, on retest and in 335 days has 13067—665—Jr3, finishing with over 700 lbs.

HIS DAM'S DAM: **KLONDIKE HOLLIKIM** (above)
IN ADDITION FROM CLEAR SPRINGS, a very nice open heifer, McDonald and Riegeldale Emory's Majesty.

42 FEMALES — All fresh or due in August, September, October, including 8 young cows and 34 2-year-olds.
10 FEMALES — 9 bred heifers, due a little later, 1 open heifer.

For catalogs address:

SALLEY SALES SERVICE — Orangeburg, South Carolina

LONGWOOD GUERNSEY DISPERSAL

(Owned by Glenden Farms, ROBERT N. DOWNS, Manager, Wilmington, Del.)

At LONGWOOD FARMS—1 mile north of U. S. Route 1 on Route 52

FRIDAY, AUGUST 17 — 10:30 A. M., D. S. T. — FREE LUNCH SERVED

★

Be there when the sale starts. They are all good, from the beginning to the end!

★

The Longwood Guernsey herd was established in 1916 by P. S. du Pont. The herd was recently sold to Mr. Downs who has no plans to carry on with Guernseys, therefore this quick dispersal.

DOUGLAS GILPIN has been connected with this herd since its beginning and has been manager for the last 21 years. Under his guidance and wise selection of blood lines mainly built on LANGWATER and GREEN MEADOW blood, he has built a most uniform typy, and consistently high producing herd. Along with it a continuous A. R. testing program since 1919 has backed up the building program to give you in this sale every animal with A. R. records for three or more generations.

One Hundred-Twenty Head

(Bang's Certified since 1933)

6 BULLS — 60 COWS — 20 BRED AND 34 OPEN HEIFERS

(Over one-third are late summer and fall fresheners.)

On D. H. I. A. the herd has averaged over 400 lbs. of fat with one exception, (1939) with an average of 55 cows in the herd. In recent years the average has been consistently over 425 lbs. of fat.

SALE MANAGED BY: FOR CATALOGS WRITE:

PENNSYLVANIA GUERNSEY BREEDERS' ASSOCIATION

Telephone 4-4062

P. O. Box 491 WM. H. JUZI, Field Secretary **Harrisburg, Pa.**

LONGWOOD GUERNSEY DISPERSAL

(Owned by Glenden Farms, ROBERT N. DOWNS, Manager, Wilmington, Del.)

At LONGWOOD FARMS—1 mile north of U. S. Route 1 on Route 52

FRIDAY, AUGUST 17 — 10:30 A. M., D. S. T. — FREE LUNCH SERVED

Be there when the sale starts.—They are all good, from the beginning to the end!

HERE IS WHAT YOU CAN SELECT:

REFERENCE SIRE A—EVERY ANIMAL IN SALE HIS DESCENDANT

BROADLAND TARZAN — The fountainhead of the herd, still 13 daughters in sale. 59 A. R. daughters, 22 over 600 lbs.
Sire: GREEN MEADOW CORONATION PRINCE
Dam: GREEN MEADOW WILDA, 13071—701—EE (Maternal sister to GREEN MEADS WISTAR).

REFERENCE SIRE B—
31 daughters in sale (10 A. R.)
HILL GIRT PRINCE ROYAL
Sire: HILL GIRT PRINCE
Dam: ROYAL ARTLESS OF HILL GIRT
Excellent '47—'48
12746—581—GG, 18261—855—AA

IN SALE—

LONGWOOD THANKFUL—born April 20, 1946, also his full brother born August 11, 1949. 21 daughters in sale—oldest daughters on test showing beautiful udders.
Sire: BROADLAND TARZAN, Reference Sire A
Dam: LONGWOOD SADIE (in sale), 10759—514—Jr2—365C, 13551—639—Jr4—365C.

NIPLIG TARZAN, A. R.—born December 3, 1944—15 daughters in sale. (6 averaged 542 lbs. fat as 2-year-olds).
Sire: BROADLAND TARZAN, Reference Sire A.
Dam: NIPLIG JEWEL, 10583—526—F, 12595—618—5yrs—365C.

LONGWOOD ALIBI—born December 31, 1949—service sire to 11 females.
Sire: NIPLIG TARZAN
Dam: LONGWOOD RAINBOW (2 daughters in sale), 10950—586—Sr2—365C, 12134—643—Sr3—365C, 15219—805—6yrs—365C. In sale and due to CURTISS CANDY MAJOR CURTISS (CURTISS CANDY LEVITY HEIR—PATSY JEAN OF MEADOW LANE, 13958—687—Jr2—HIR—3x, Class Leader 3rd place, 14174—717—Jr3—HIR—3x, Former Class Leader, 18535—894—5yrs—365C, Illinois State Champion for 1950).

LONGWOOD MAXIM—born July 2, 1948.
8 daughters in sale
Sire: HILL GIRT PRINCE ROYAL
Dam: LONGWOOD LIBERTY, 10053—531—G, 11970—604—CC

SALE MANAGED BY: FOR CATALOGS WRITE:

PENNSYLVANIA GUERNSEY BREEDERS' ASSOCIATION

Telephone 4-4062

P. O. Box 491 WM. H. JUZI, Field Secretary **Harrisburg, Pa.**

Did You Know...

. . . that 52 years of breed performance has been recorded in just four Volumes of the Performance Register?

Volume IV, just published, contains all performance data for the year 1950. This is the first annual Volume and is needed to bring your set of the Performance Register up-to-date.

THINK OF IT! With these four Volumes you can go back from January 1, 1951 to 1898 and have available all the production records, show winnings and classification ratings made during that period. Progeny information is also given to facilitate the study of blood lines and cow families.

Data on females appear under their sire which makes it easy to write your own pedigrees and study sires.

Use the form below and order now!

For Better Buys — Buy the P. R.

THE AMERICAN GUERNSEY CATTLE CLUB
PETERBOROUGH, NEW HAMPSHIRE

☐ Send me a descriptive folder about the Performance Register.
☐ Send me Volume I (1898–1941) at $10.00
☐ Send me Volume II (1942–1946) at $10.00
☐ Send me Volume III (1947–1949) at $10.00
☐ Send me Volume IV (1950) ☐ Cloth bound at $7.00
☐ Paper bound at $5.00

Enter my name on your permanent mailing list to receive future Volumes as they are published.

I reserve the right to cancel this order at any time.

Signed .....

Address .....

Picture taken at 20 months
LANGWATER PERICLES
He is out of FOREMOST LABELLE
17716—801—AA

SHAWNEE SPRINGS FARMS
MONROE, MICHIGAN

PROVED POPULAR INHERITANCE

Don't Miss This Opportunity

OFFERING . .

Two Outstanding Langwater Royalton Sons

Picture taken at 18 months
LANGWATER ROYALTON
He is out of LANGWATER CORA
15653—710—D

Both are close-up to . . .

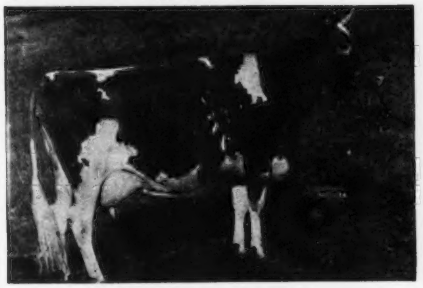

FOREMOST LABELLE
14554—657—GG, 17716—801—AA

I

Bull Calf—Born January 5, 1951
Dam: Shawnee Springs Silhouette
11926—594—Sr3—365C

II

Bull Calf—Born January 17, 1951
Dam: Shawnee Springs Garnet
12331—600—Sr2—365C

Both "Silhouette" and "Garnet" are two of the good daughters of "Pericles" that were picked to stay here at the time we reduced our herd last year.

This breeding is in demand—write today for prices of these popular-bred bulls.

T. B. ACCREDITED NO. 569010 . . . NEGATIVE TO BANG'S 9945

W. H. EICHBAUER, Owner **"On Historic River Raisin"** NELSON BUTCHER, Herdsman

---

This fall we shall again be offering animals for sale sired by these three bulls.

PROVED – POPULAR BREEDING

1 . . . **MEADOW LODGE REX'S ROMEO, A. R.**—a proved son of Bournedale Rex, A. R., out of a daughter of Imp. Krysta's Mona of Les Jetteries, 17328—794—A (3 A. R. daughters—4 A. R. sons).

2 . . . **MEADOW LODGE KING'S ESQUIRE, A. R.**—a son of Langwater King of the Meads, A. R., out of Beechford's Elinor, 15790—662—A. Next dam is Beechford's Eloise, 11273—650—F (4 A. R. daughters—all over 532 lbs. fat with records up to 13450—745—DD).

The Romeo—Esquire cross gives us a strong concentration of Rex—King of the Meads blood—A combination that has proved itself.

3 . . . **SECO IMPERIAL COLONEL**—a son of the noted production sire, Gayhead's Imperial. "Colonel" is out of Seco-I-Faith, 14188—705—Sr2. Next dam is St. Albans Valiant Faithful, 15845—773—Sr4C (top female—Mid-West Sale, 1944 at $2,900).

More about our fall consignments in future issues. In the meantime, we can offer bull calves out of our best cows and by these sires.

JERRY OVEN FARM **ENID, OKLAHOMA**

EARL GEURKINK PHARES ENGLE, Herdsman

LAKE DELAWARE FARM

DELHI, NEW YORK

PRODUCTION

A. R. Cows That Have Finished Test In Our Herd.
All our own breeding

	MILK	FAT	AGE
Betty	15846	824	Jr3C
Model	13971	701	Sr2
Jewell	14159	675	Sr2C
Dora	11907	658	Jr3C
Ann	12086	630	Sr2
Favorite	12043	627	Jr3
Clover	11665	612	Sr4—305C—3x
Noble Rose	13327	615	5yrsC

BULL CALVES FOR SALE.

Bulls by "Ruler" or "Crusader" and out of top A. R. cows.

HERD SIRES

Cows like the 8 listed on the opposite column and other top A. R. cows in our herd are being bred to our herd sires.

1 . . . **LAKE DELAWARE PALLADIN'S RULER**
Born April 16, 1947
Sire: L. D. PALLADIN, A. R.
An own grandson of Langwater Steadfast, A. R. His first 6 daughters average 12069—616.
Dam: MAPLE LANE HEWESHURST QUEEN
13208—753—E

2 . . . **CHARLESCOTE CRUSADER**
Born March 4, 1949
7 nearest dams average 14790—790.
Traces to the Coronet family—Class Leader inheritance close-up.
Sire: LANGWATER PETERSON
Dam: LANGVALLEY ROYAL NAOMI
12516—756—Jr2C
13276—816—Jr3C

PETER G. GERRY — T. B. AND BANG'S ACCREDITED — E. RAY MARTIN, Farm Manager

---

Our Two Senior Sires Have Proved Their Worth And Are Still In Service . . .

BLAKEFORD MAY KING
Born May 26, 1946
Sire: **Blakeford Lord Jim**
19 P. R. sons, 40 A. R. daughters
Dam: **Blakeford May Rose**
14131—618—Jr2—365, 14276—593—Jr4—365C.
2 A. R. daughters

BLAKEFORD EMINENT
Born October 22, 1942
Result of a bull bred back to his own daughter
Sire: **Blakeford Ensign**
8 P. R. sons, 17 A. R. daughters
Dam: **Blakeford Elaine**
11146—606—Jr2—365C, 13342—692—Jr3—365C

OFFERING

We can offer sons of any one of these sires out of good A. R. cows or in many cases we can offer a combination of the breeding from these sires.

We also have females available most of the time. See Us First.

RICH ACRES - Adamstown, Maryland
Just South of Frederick on U. S. 15
WM. A. FOUCHE, Manager

VACCINATED ACCREDITED 209 — T. B. ACCREDITED

AT ENDEAN IT'S THE CRUSADERS

Valleywood Valiant Crusader
¾ brother to VALLEYWOOD VALIANT HERO, A. R.
Sire: **VALLEYWOOD VALIANT, A. R.**

HIS DAM

VALLEYWOOD HATTIE 2d
11907—712—DD, 13439—796—AA
A daughter of ATAMANNSIT CORINTHIAN, A. R., out of VALLEYWOOD HATTIE, A. R.

Bull calves and occasionally a few females for sale.

PLAN TO VISIT OUR HERD.

ENDEAN FARM
East Walpole, Mass.
CHARLES S. BIRD, Owner
Norwood, Mass.
WAYNE R. DIXON, Herd Mgr. East Walpole — WM. G. JENKS, Supt. Walpole

ATOMIC . . . He Packs Power

Coldspring's Hardwick's Atomic

This bull was on lease in our herd and left several top daughters.

Sire: **Hardwick's Royal, A. R.**

Dam: **Coldspring's Romulus' Cora**
12408—700—GG, 14308—744—CC
VG '48 '49

A son carries on . . .

C. F'S Jolly Atomic

17209—775—7yrs—305C—3x
A former Class Leader

This bull combines the best of Coldsprings and Chesterbrook blood.

Bull Calves For Sale

"By Their Records You Will Know Them"

CHESTERBROOK FARM

BERWYN - Chester Co. - PA.

FEDERAL ACCREDITED—ABORTION FREE

Est. E. B. Cassatt
Owner

Peter J. Boland
Manager

Housatonic Farms, Inc.

Incorporated in 1925

SOUTHBURY, CONNECTICUT

GREEN MEADS LEVITY VINDICATOR

Our choice bull, Vindicator, is sired by Langwater Vindicator, combining the blood of four great foundation cow families.

1. IMP. COUNTY FLOWER OF LANGWATER, a grand champion on the tanbark, dam of such great animals as Langwater Country Flower, 15106—milk—790 fat.—A, and Langwater Country Gentleman, former herd sire at FLORHAM.

2. IMP. VALENTINE OF MYRTLE PLACE, bred by Jurat de Garis, dam of Valentine of Langwater, 16950 milk—787 fat—A. She in turn, was the dam of the great production and breeding cow, Langwater Valencia, 17508 milk—952 fat—A, whose sons, Langwater Vagabond and Valencian, have made names for themselves.

3. LANGWATER CLEOPATRA, dam of Langwater Eastern King, the $35,000 proved sire of Alyukpa Levity-King, and dam of Langwater Queen of the East, 16980 milk—831 fat—A.

4. JEAN DU LUTH CORONET, 20004 milk—952 fat—AA, a cow that completed three Class Leader Records. Her long list of notable descendants include Bournedale Princess Coronet, 18859 milk—1019 fat, former National Record Jr4—365C (CC) and Pine Manor Courtesy, $20,000, of Gardenville fame.

VINDICATOR'S dam is Green Meads Lady Garnet with records of 13728 milk—695 fat in FF and 14871 milk—718 fat in D. This cow, one of the good matrons in the Green Meads herd, is a daughter of Langwater County Squire, and a direct female descendant of Coventry Theda Bara, one of their most dependable foundation cows.

Vindicator's daughters, mostly out of our granddaughters of Langwater County Squire, are now in milk and they are uniformly superb.

IF YOU HAVE FAILED WITH YOUR PURCHASES FROM THE FAILURES YOU ARE INVITED TO INSPECT AND BUY FROM A FARM THAT SUCCEEDS. WE SUPPLY THE BIG LEAGUE AND THE SMALL FARMER WITH THE BEST AT LESS.

OUR HERD SIRES

FLYING HORSE ROSE'S PHIL	Dam's record 16650—906
GREEN MEADS LEVITY VINDICATOR	Dam's record 16686—769
HOUSATONIC FARMS' FINANCIER	Dam's Record 11946—659—2x

Federal T. B. Accredited—Vaccinated—Conn. Bang's Free Approved S-25

P. E. MacMaster, Manager

Karl Hutter, Herdsman

"BEACON" is throwing a bright light on our breeding program at Mt. Logan . . .

Wilgorlan Farms Beacon

Born February 7, 1950

His 3 nearest dams average 17792—822. His 7 nearest dams average 17098—798. His 15 nearest dams average 14623—726. His 27 nearest dams average 14366—722.

"BEACON" will be used on the daughters of Franchester Royalist, A. R., Coronation Arrogant, A. R., Langwater Nolan.

Sire: **Gardenville Coronation King, A. R.**
Sold for $45,000 in 1947

Dam: **Arbobess Draftsman's Bountiful**
14230—595—Sr3—305C—3x, 17107—691—Sr4—365
Very Good '47—GP '48

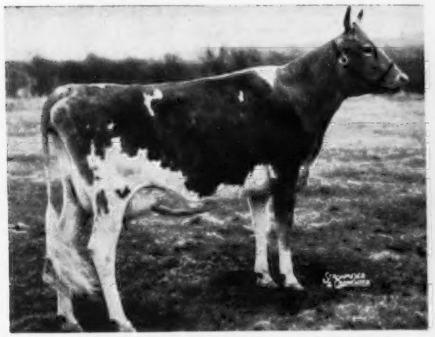

HIS HALF-SISTER—WILGORLAN FARMS TROPHY
On test with 2606—144—Jr2 in 70 days. Sold in the 1951 Guernsey Sale for $3,500—3rd high female.

HIS SIRE'S DAM—DOUGLASTON KING'S CHARLOTTE
15228—828—Sr2—365C. Class Leader when made. 19751—988—AA. Sold for $11,000 in 1947.

His calves will start arriving in October from some of our best cows. Their sons will be for sale.

MT. LOGAN FARMS — Box 77, Chillicothe, Ohio

Mr. and Mrs. M. D. Vaughan—Owners—L. M. & M. E. Vaughan

FORGES FARM

INC.

ESTABLISHED 1910

PLYMOUTH MASSACHUSETTS

SIRE OF TOPS . . . **3 Sons of "Peterson" Have Topped The New England Sales**

We offer for sale . . . .

FORGES CORONET COUNT

Born: SEPTEMBER 12, 1950

7 nearest dams average 727 lbs. fat

14 nearest dams average 719 lbs. fat

HIS SIRE

LANGWATER PETERSON

7 nearest dams average 15975—801. 3 A. R. daughters, several on test.

Sire: **Langwater Peter, A. R.**
16 P. R. sons, 36 A. R. daughters, 1 over 1000, 3 over 900, 5 over 800, 9 over 700 lbs.

Dam: **Langwater Corona** (Excellent '48)
14070—652—D, 15066—749—A.
3 A. R. daughters including:
LANGWATER HALO, 14482—750—7yrs—365
LANGWATER BRIGHTNESS, 14589—663—Sr4—365C

Traces to both the Country Flower and Coronet families.

HIS DAM

WETHERSFIELD HILDA

12192—620—Sr2—365C, 15506—703—5yrs—365C
1 A. R. daughter

Sire: **Wethersfield Bellerophon**
3 A. R. daughters. A son of Wethersfield Rilma, 14089—738—CC.

Dam: **Wethersfield Lorena**
15623—726—DD

This bull calf has everything one could look for in a prospective herd sire.

PRICED REASONABLE.

IF . . . "Count" should be sold before you get a chance to write us, we can still offer a top-bred "Peterson" bull calf. His sons are in demand—they have topped 3 New England Sales and are in demand at private treaty.

T. B. AND BANG'S ACCREDITED (VACC.)

LOTHROP WITHINGTON, President — THOS. W. PRENTICE, Manager — ROBERT CLAPP, Herdsman

OFFERING . . . **TWO TOP BULL CALVES . . . Priced to Sell**

Here are two you'll be proud to own as your herd sire.

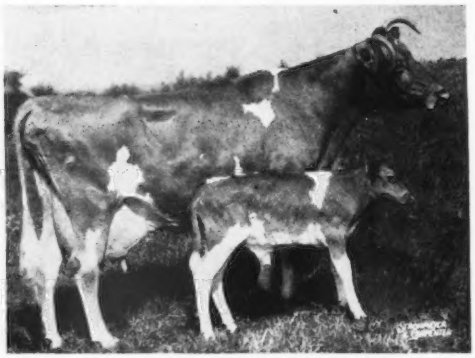

"Joyful" at 17 years old with Bull Calf

I

Bull Calf — Born July 23, 1950

Sire: DEFENDER OF WARE, A. R.
1 P. R. son, 26 A. R. daughters.
A son of Langwater Hilarity, A. R., out of Blossom of Ware, 17716—951—Sr4—365C, Class Leader when made.

Dam: JOYFUL OF WARE
12182—620—F, 14394—712—A
2 P. R. sons, 5 A. R. daughters
A daughter of Langwater Hardwick, A. R.

II

Bull Calf — Born November 13, 1950
A son of Charlescote Peter Pan, 9 A. R. daughters, 25 daughters in our herd, out of Greenway County Golden Blossom, 13082-630—Sr2—365C. A daughter of Green Meads Prospect, A. R. and Blossom of Ware with 3 records of over 950 lbs. of fat.

Both of these bull calves are exceptionally straight and very good individuals.

WRITE FOR PRICES AND FULL PRODUCTION PEDIGREES.

GREENWAY FARM - Ware, Massachusetts

G. H. TIMMINS, Owner — ACCREDITED—NEGATIVE — L. B. WILSON, Superintendent

Mt. Ararat Farms

GUERN[illegible] [illegible]posit, Maryland

The Production Of Our Cow Herd

As of June 1, 1951

Total number of cows	**76**
Number with completed records	**56**
Number on test in May, 1951	**68**
Number dry during May	**8**
Number on test with first lactation	**20**

Summary of Herd Production

Class	No. Cows	No. Records	Av. Milk	Av. Fat	Range of Fat	High Record Cow
All records	56	137	10568	501	335—765	
All 305—2x	51	107	9980	476	335—714	
All 365—2x	21	30	12682	604	404—765	
Jr2—305—2x	29	29	8606	416	335—494	**Rex's Dearie of Mt. Ararat**
Sr2—305—2x	11	11	9413	440	348—519	**Mt. Ararat Noble Guelder Rose**
3yrs—305—2x	24	24	10271	450	338—624	**Rex's Dearie of Mt. Ararat**
4yrs—305—2x	17	17	11248	535	346—714	**Rex's Beauty of Fair Field**
Aged—305—2x	15	26	10523	503	397—646	**Rex's Dearie of Mt. Ararat**
Jr2—365—2x	7	7	10370	498	404—616	**Mt. Ararat Noble Hilda**
Sr2—365—2x	2	2	11261	605	572—639	**Mt. Ararat Royal Frill**
3yrs—365—2x	6	6	11588	580	421—654	**Rex's Fashionette of Mt. Ararat**
4yrs—365—2x	3	3	14939	708	651—765	**Fancier's Cheeta of Mt. Ararat**
Aged—365—2x	8	12	14252	651	519—735	**Fancier's Cheeta of Mt. Ararat**

★ All of the records used to compile the above summary were made on 2x machine milking at Mt. Ararat. Records made by the previous owners of purchased cows were not included, nor were a couple of records made at the farm before we had switched to a 100% 2x milking.

★ Every lactation of every cow at Mt. Ararat with the exceptions noted above are included, since we put every cow on official test without exception.

★ All of the records are official A. R. records except a few recently completed which are still pending.

★ We attempt to breed every cow to qualify for a 305-day record. If the cow is unable to qualify, we continue her record for 365 days.

★ All but one of the ten high cows were bred at Mt. Ararat.

★ Of the highest records in the ten classes noted above, three are held by Rex's Dearie of Mt. Ararat, two by her maternal sister, Fancier's Cheeta of Mt. Ararat, and one by her daughter, Mt. Ararat Noble Hilda, making six of ten held by the Dearie family.

MT. ARARAT FARMS **Port Deposit, Maryland**

FRANK D. BROWN, Jr., Owner H. E. ROBERTS, Manager LEON A. PACKARD, Herdsman

MINNESOTA GUERNSEYS

Don't Overlook The Sons of "Conqueror"

Spruce Shadows Conqueror

Born February 25, 1948

We now have 10 daughters in our herd. All of these daughters are from "Steadfast" daughters—very uniform. See our advertisement, page 148, May 2 Journal. 1st Jr. Yrlg. and Res. Ch., South Central Parish Show, Minn. and 2nd Jr. Yrlg., Minn. State Fair, 1949. 1st & Gr. Ch., South Central Parish Show, Minn., 1950 and 4th prize 2-year-old, Minn. State Fair, 1950.

Sire: **LANGWATER MICHAEL, A. R.**, 3 P. R. sons, 24 A. R. daughters. 1 over 900, 3 over 700, 9 over 600 lbs. fat.

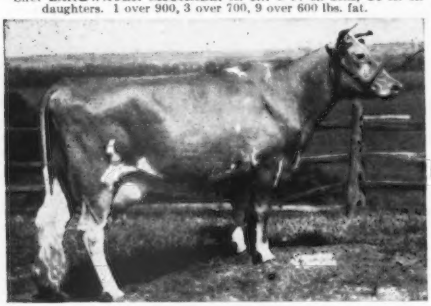

HIS PATERNAL SISTER
SPRUCE SHADOWS SAPPHIRE
15818—736—Jr4—365C
Classified GP '47—D '49

Dam: **SPRUCE SHADOWS SHEILA**
13673—764—8yrs—365C. A daughter of Boulder Bridge Contender, A. R.

For Sale: "CONQUEROR" sons out of good HIR Dams.

SEND FOR PRICES AND PEDIGREES

MEADOW VIEW FARM

KENNETH ZIEMER — **WALTHAM, MINN.**

"DRUMMER" is doing the job you'd expect he would.

That Good Musical Family Blood is showing up in his sons and daughters.

HAVEN HILL BOY DRUMMER

Born January 6, 1947

We have several of his daughters in our herd.

Sire: **FLYING HORSE DRUMMER**, a son of CHEDCO COLONEL, A. R., out of **ALFALFA FARM LUTE** (see below).

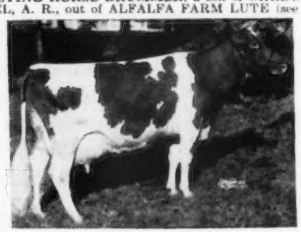

HIS PATERNAL GRANDDAM
ALFALFA FARM LUTE
13171—804—Jr2—365C, 17378—1058—Sr4—365C
Class Leader 2nd place

"DRUMMER" is out of SECRET'S SUPREME, 13511—664—Jr2C, 15294—788—5yrsC, that is a daughter of GREEN MEADS PROUD SECRET, A. R.

Bulls and occasionally a few females for sale.
WRITE US YOUR NEEDS

ARTHUR A. VAN DYKE AND FLORA E. VAN DYKE, Owners
WILLIAM SIEDSCHLAG, Herd Manager

VAN DYKE GUERNSEY FARM

Riverview Station, St. Paul 7, Minnesota
R. R. No. 1

"Follow Through With Boulder Bridge"

We are doing just that . . . A series of 4 successive Boulder Bridge bulls have been used to advantage in our herd.

1. **BOULDER BRIDGE CANDIDATE**
   Born November 15, 1940
   A son of Boulder Bridge Matchmaker, A. R., out of Countryman's Babe, 11866—664—CC.
2. **BOULDER BRIDGE GNOME**
   Born October 14, 1943
   A son of Green Meads King Don, out of a 744—BB daughter of Boulder Bridge Matchmaker, A. R.
3. **BOULDER BRIDGE SWAMI**
   Born April 25, 1945
   A son of Valleywood Valiant Hero, A. R., out of a 612—F daughter of Caumsett Harvester, A. R.
4. **BOULDER BRIDGE FORERUNNER**
   Born May 13, 1948
   A son of Boulder Bridge Conquest, A. R., out of Boulder Bridge Islof, 14444—709—Jr2—365C, 16461—751—Sr4—365C.

Our herd is strong in this proved Boulder Bridge inheritance.

NOW . . . We can offer you the benefits of this line-breeding program. **Bulls for sale.**

CLINTON FARM
WATKINS, MINNESOTA

THE HERO — SMITHDALE COMBINATION

We Are Breeding . . .

WINDYHILL'S VALIANT HERO
Born July 22, 1949

Sire: Valleywood Valiant Hero, A. R.
Grand Champion, N. D. S., 1940

Dam: Boulder Bridge Odessa
11783—561—GG

She by Boulder Bridge Ultimus, A. R.

To The Daughters Of . . .

McDONALD FARMS INSTIGATOR
10 A. R. Daughters

Sire: Myhaven King, A. R.
A Century sire.

Dam: Yokum Glorianna
12479—602—D
A Green Meadow cow.

Bull calves for sale by this good combination.

SEND FOR PRICES

WINDYHILL FARM
WAYZATA, MINNESOTA
W. J. NICKERSON, Owner

A Grandson Of "Hero" Is Head Man At Crestwood

BURTON LANE'S KING DON

Born November 1, 1944

We have several of his daughters in our herd and they are a fine group of individuals.

SIRE. **GREEN MEADS KING DON, A. R.** His three nearest dams average 13634—708. He a son of Green Meads Levity King, A. R., out of Green Meads Queen Dawn—see below.

HIS DAM

BOULDER BRIDGE QUEENLY
10664—491—Jr2—305—2x, 16149—690—Sr4—365C
A daughter of Valleywood Valiant Hero, A. R.

HIS PATERNAL GRANDDAM

GREEN MEADS QUEEN DAWN
14648—744—GG
3 A. R. daughters, all full sisters.

Add a little of this proved—popular blood to your breeding program through a "KING DON" son.

WRITE FOR PRICES AND PEDIGREES

CRESTWOOD FARM — Austin, Minnesota CARL KEHRET, Owner

MAURICE GROGAN—Herdsmen—AL WINKELS

Two "POTENTATE" Sons Have Left Their Imprint On Our Herd

1) **CLORA'S POINT STRONGHEART**
A "Potentate" son, out of the Peggotty—Pert line. Several daughters in milk. 40 daughters in the herd.

2) **CLORA'S POINT APOLLO**
A "Potentate" son, out of Benton's Gertrude, 12771—608—AA (2 A. R. daughters). 35 daughters in the herd.

A half-sister to this pair sold for $4,000 in the recent Doral Dispersal and was one of the good ones in the sale.

MORE GREEN MEADOW BLOOD—**WILGORLAN FARMS THOR**—Born November 30, 1948.
A son of Gardenville Coronation King, A. R., $45,000. The CHARLOTTE Family.
3 nearest dams average 15877—786—2 immature. 7 nearest dams average 15667—758—5 immature.

HIS MATERNAL GRANDDAM

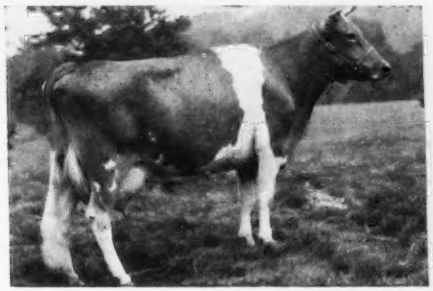

WILGORLAN'S PATIENCE
17796—827—Sr4, 14739—690—6yrs—305C—914 T. M.

"THOR'S" DAM

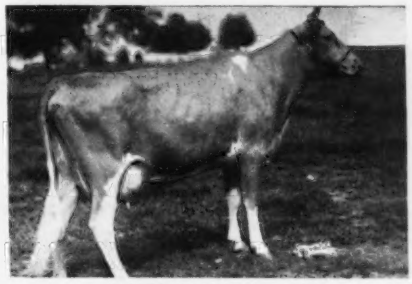

WILGORLAN FARMS P. PLUM
10281—543—Jr2—305C—914 T. M., 12524—660—Jr3C
Sire: Green Meadow Peerless 2d
Dam: Wilgorlan's Patience
17796—827—Sr4, 14739—690—6yrs—305C—914 T. M.

Bull calves strong in this proved Green Meadow blood are now for sale.

KIMBERTON FARMS

H. A. W. MYRIN, Owner **R. D. No. 2, PHOENIXVILLE, PA.** M. L. JANSSEN, Herdsman

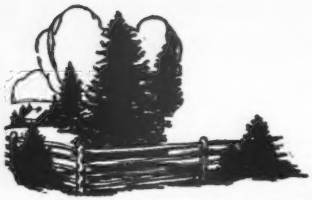

Spruce Shadows Farm

An Excellent Daughter Of "King Of The Meads" Joins
Our Brood Matrons At Spruce Shadows Farm

HERE SHE IS . . .

TYPE **PRODUCTION**

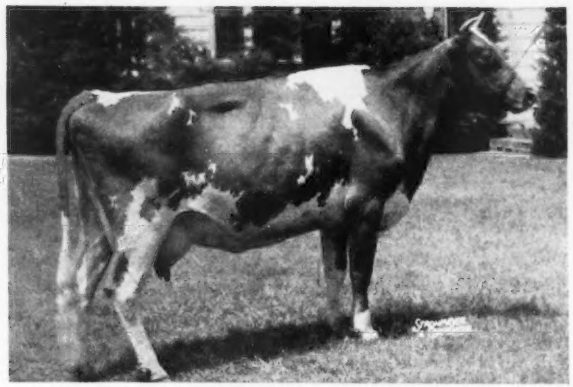

MEADOW LODGE QUEEN MELLA—Born December 7, 1943
9292—457—Jr2—305C—3x, 9855—494—Jr4—305C—3x, 12504—604—6yrs—365 (pending), VG '47—Excellent '50
Purchased for $1,650. Senior and Gr. Ch., Tri-State, 1950. 1 A. R. daughter.

HER DAM

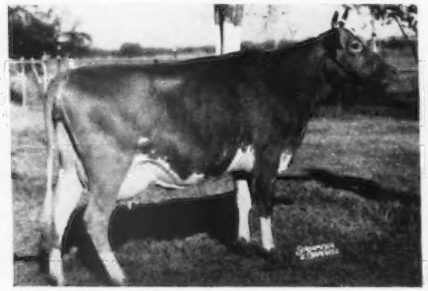

GAYOSO MELLA
10776—544—F
1st 4-year-old, Sr. & Gr. Ch., Texas, 1939.
1 P. R. son, 2 A. R. daughters
A daughter of Cooper's Marcander, A. R.

HER SIRE

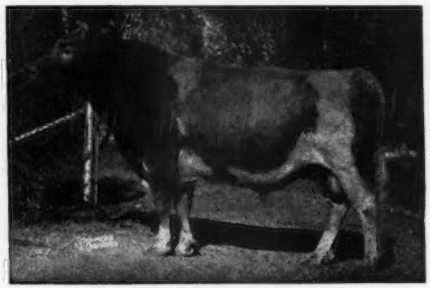

LANGWATER KING OF THE MEADS
Sold for $12,500 in 1939.
A Century sire. 87 P. R. sons, 109 A. R. daughters, 7 over 800, 21 over 700, 59 over 600, 90 over 500 lbs. fat.

"Mella" is due September 10, 1951 to the service of Meadow Lodge Rex's Kingmaker.

IF IT'S A BULL, HE MIGHT BE FOR SALE.

Serviceable age bulls and bull calves out of tested dams and sired by Langwater Michael and Langwater Liberator available now.

FARM VISITS ALWAYS WELCOME

BANG'S FREE — T. B. ACCREDITED

SPRUCE SHADOWS FARM — East Old Shakopee Road — Minneapolis 20, Minnesota

JAMES E. KELLEY, Owner A. L. SQUIRE, Supt. of Guernseys

BRANDTJEN FARMS

Our Breeding Program — Top Inheritance — Proved Production

We Are Breeding . . .

Brandtjen's Quickwitted

Born July 8, 1949
3rd Bull Calf, N. G. S., 1950

Sire: **Brandtjen's Oswald,** 7 daughters in our herd, more coming. He a son of Green Meads Wil-Dean, A R , out of Brandtjen's Harriet of Roseway, see below.

His Sire's Dam

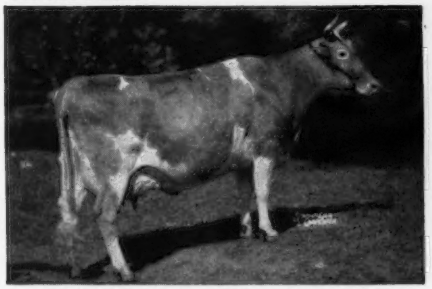

BRANDTJEN'S HARRIET OF ROSEWAY
10463—419—CC, 13712—530—6yrs—365C
VG '47

His Dam's Half-Sister

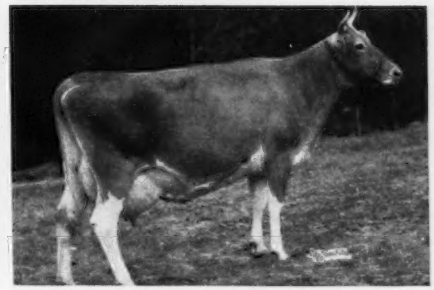

GARDENVILLE SUPREME'S DELLA
13891—690—Sr3—305C. VG '49
She is by Gardenville Supreme, A. R.

Dam: **Gardenville Supreme's Miranda,** 7306—387—Jr2—305C—2x, on retest with 5697—301—Jr3—2x in 202 days.

To The Daughters Of . . .

Horse Shoe Conrad's Asterbilt

Combines the CHARLOTTE and MELBA blood.

Sire: **Riegeldale Emory's Conrad, A. R.,** a son of Riegeldale Melba's Emory, A. R., out of Douglaston Charlotte—see below.

His Sire's Dam

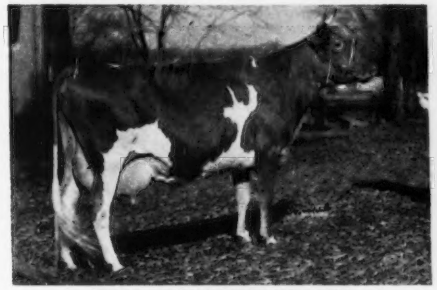

DOUGLASTON CHARLOTTE
12505—634—BB
15429—748—A

His Paternal Sister

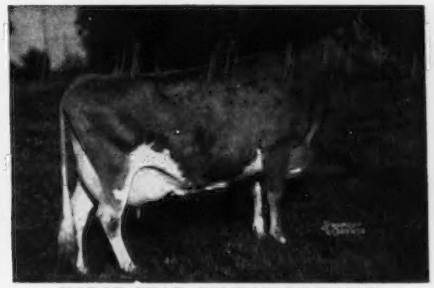

HORSE SHOE CONRAD'S LILLIAN
15899—783—Sr3—365
17793—933—Sr4—365

Dam: **Beacon Hill Aster,** 13243—681—A, 18074—880—A. She by Progressor of Annandale, A. R., out of Beacon Hill Gardenia, 14198—709—A.

We believe a son of "QUICKWITTED" or "ASTERBILT" could help you.

WRITE US YOUR NEEDS — FARM VISITS WELCOME

BRANDTJEN FARMS

FARMINGTON, MINNESOTA

BERT SCHWINGHAMER, Superintendent of Cattle — Phone: ROSEMOUNT 2069

PRIMROSE FARM

Registered Guernseys

MADISON, TENN.

You Have Seen The Breeding and Inheritance
Behind Our Two Herd Sires—

1 . . . **"ABE'S PATRICK"** —**page 1117, April 4, 1951**

2 . . . **"TRAVELER"** —**page 498, June 6, 1951**

NOW!! — LOOK AT SOME OF OUR COWS

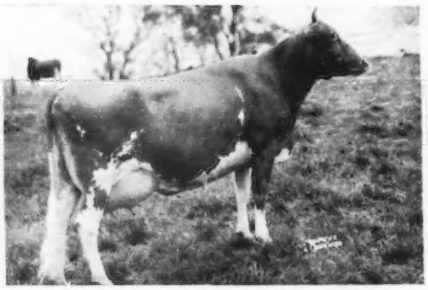

HAMILTON COUNTY PRINCESS VERA
11671—562—Jr2
Half-sister to HAMILTON COUNTY PRINCESS AGNES, 11311—563—Jr2, also in our herd. Both are daughters of CLEAR SPRINGS' GAY PRINCE, A. R.

CLEAR SPRINGS' MAXIM JANE
10941—605—Sr2
Sire: MAXIM'S MASTER FRED, A. R.
Dam: CLEAR SPRINGS' ELIZABETH
13080—751—Sr2C, 14682—790—6yrs.

WAKEFIELD PATIENCE
13574—729—AA
Classified VG at 12 years.
1 A. R. daughter
A daughter of Quail Roost Valor's Son, A. R. out of a daughter of Quail Roost Maxim's Majesty, A. R.

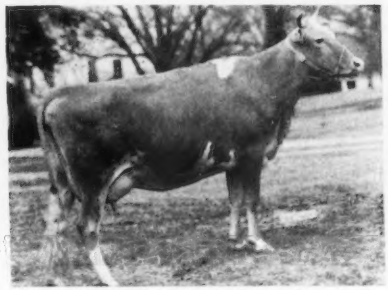

GAYOSO VICTOR'S QUEEN
10512—493—Jr2
A daughter of Coronation Victor, A. R. (Levity-bred sire) and out of a daughter of Chinquapin Philosopher.

We can offer bull calves for sale. Bulls sired by "Abe's Patrick" or "Traveler" and out of top A. R. cows. Send for prices and pedigrees.

F. W. PRIMROSE, Owner — LESTER JERNIGAN, Manager

YAKIMA VALLEY

WASHINGTON

ARTHUR S. FORD, Sunnyside
RAY N. WEST, Yakima
MISS LUCY SCUDDER, Yakima
R. H. BIDSTRUP, Zillah
A. WINTERS, Rt. 2, Wapato
E. M. RUSSELL, Wapato

Good Guernseys — Made what we have today

This Cow Family has been the dominant female line for 28 years.

We purchased 12 females in the Bonneville Dispersal last fall—rich in the blood of this family.

A Foundation Cow
CORA VAN
10570—571—A—2x
4 A. R. daughters
2nd Generation:
DAISY VAN OF WEST LAWN
12186—689—8yrs—305C—2x
Class Leader when made.
4 A. R. daughters
3rd Generation:
BONNEVILLE DAWN
7213—428—Jr2—305C—2x
2 A. R. daughters
4th Generation:
BONNEVILLE VANITY
10617—543—5yrs—305C—2x
14162—769—8yrs—365—2x
1 A. R. son, 2 A. R. daughters
5th Generation:
BONNEVILLE VENUS
9080—442—Jr2—305C—2x
10239—513—Jr3—305C—2x
1 A. R. daughter
6th Generation:
BONNEVILLE VITTA
9324—517—Jr2—HIR—2x
2 A. R. daughters

OUR HERD SIRE:
WESTLYNN VAGABOND
In heavy service. His first calves now arriving.

Sire: **Claudesta Phylman**
Sr. sire owned by Prestdale, Westlynn and Aldahome Farms. He is the son of a 4-time EXCELLENT cow and a full brother to an Excellent cow.
Dam: **Veronica of Thousand Springs**
11773—559—5yrs—2x. VERY GOOD '49. She is from a great show-cow family.

His Sire's Dam . . . EXCELLENT

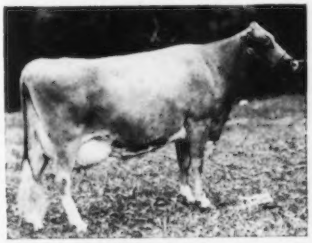

MARYMOOR NORMINE
10960—531—Sr4—365—2x, 11665—583—5yrs—305C—2x
EXCELLENT '47 '48 '49 '50

WESTLAWN FARMS - Route 7 - Yakima, Washington

RAY N. WEST, Owner — JOE P. WIEBLER, Manager

ONE OF OUR SIRES BACKED BY OUTSTANDING DAMS

◄—GOLDEN BUTTE MARCELLA'S ROYAL

Out of **WESTERN GLOW MARCELLA,** 14562—765—Sr3—365C—2x. Topped Pacific Northwest Sale, 1944, at $3,000. Also the dam of another sire—GOLDEN BUTTE MAY KING, a half-brother to "Royal".

"ROYAL" is by WESTERN GLOW MARYANN'S ROYAL, (Silver Forest May Royal, A. R.—Western Glow Butterfat Maryann, another great dam).

"ROYAL" carries the blood of 3 great dams—MARCELLA—MARTHA—MARYANN.

"ROYAL" combines on his paternal side, the best of the East with the best of the West in these 3 outstanding dams.

A "ROYAL" SON COULD HELP YOUR HERD—WE MIGHT HAVE THE RIGHT ONE.

177 Head of Registered Guernseys

GOLDEN BUTTE GUERNSEY FARM

CLARK & MARVIN STOWE — **Gridley, California** — MR. AND MRS. C. W. ROBINSON

WE INVITE YOU TO ATTEND THE FIFTH ANNUAL

CHESTER COUNTY GUERNSEY FESTIVAL

August 28, 1951

CHESTER, S. C.

"THE GUERNSEY CENTER OF DIXIE"

Chester County Fairgrounds

8:30 A. M. Until After Night Show

See the South's Greatest Guernsey Show

Two-Mile Long Guernsey Festival Float Parade

GALA NIGHT SHOW

Crowning Of County Guernsey Festival Beauty Queen

Crowning Of Grand Champion Cow

ETC.

CHESTER COUNTY GUERNSEY FESTIVAL

RODGERS M. REID, President

The Sixteenth Annual Consignment Sale Of CHESTER COUNTY GUERNSEY CATTLE CLUB

The Day Following The Festival On August 29

50 HEAD

MOSTLY FRESH AND HEAVY SPRINGERS

EXTRA QUALITY — EXTRA BREEDING

CHESTER COUNTY GUERNSEY CATTLE CLUB - Chester, S. C.

R. B. CALDWELL, President D. C. WYLIE, JR., Secretary-Treasurer

Write Box 388, Chester, S. C., For Catalogs

Always TOPS

TIME HAS PROVED CHARMEL'S SELECT HERD

FRANCHESTER LABELLE

CLASSIFIED VERY GOOD 1950

PURCHASED by CHARMEL, $7,600

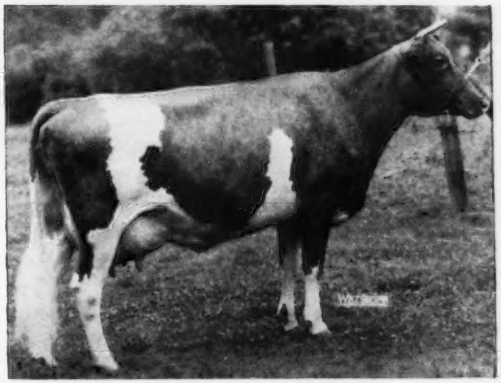

FRANCHESTER LABELLE

SIRE:
LANGWATER VALENCIAN
49 A. R. daughters
2 Class Leaders
4 records over 800 lbs.
11 records over 700 lbs.
31 records over 600 lbs.
27 Classified daughters
3 Excellent
13 Very Good
7 Desirable
4 Acceptable

HER DAM:
LANGWATER CAROLINE
12161—518—GG
12724—586—Sr3C
15808—660—5yrsC
17265—701—7yrsC
Sold for $10,000 to Franchester. Classified Excellent '47-Very Good '49-Excellent '50.
Dam of
Langwater Lord Richmond
Sold for $7,000

HER DAM

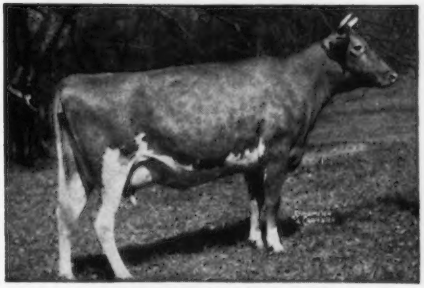

LANGWATER CAROLINE
Classified Excellent '47-VG '49-Excellent '50

YES, FOR TOPS IT'S CHARMEL

REGISTERED GUERNSEYS

Charmel Farm

ALWAYS TOPS!

CHARLES L. MELENTZER *Owner* CECIL E. COOPER *Manager*

Belle Vernon, Pennsylvania

One Of Our Herd Sires . . .

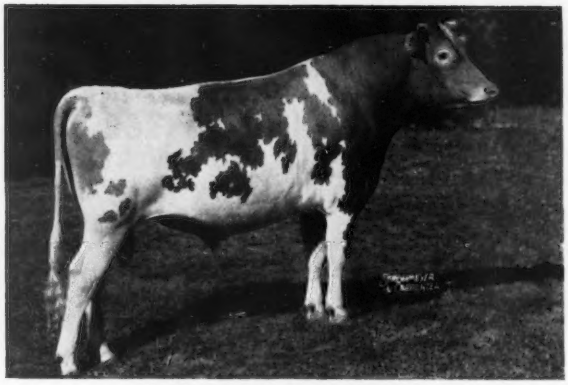

BROOKLAWN BUNESSAN

Born April 30, 1948

A son of Northerner's Select that is by Rockingham Northerner, A. R. This combination of blood has done much for us.

HIS DAM

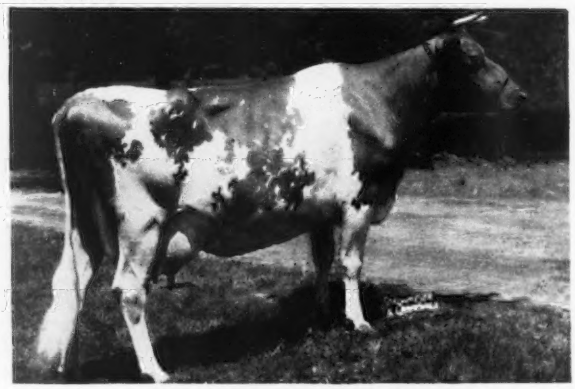

BROOKLAWN'S HELIOTROPE

12169—580—Jr3C; 12309—550—Sr4—305—3x
17798—834—5yrs

Sire: SPAR HILL DUKE OF WINDSOR, A. R.

Dam: SPAR HILL HELIOTROPE, 12423—614—GG

Bull Calves For Sale Out Of Our Top A. R. Cows

T. B. ACCREDITED 398931 VACCINATED

ALDERNEY-BROOKLAWN FARMS

MORRIS PLAINS, NEW JERSEY

J. L. MacDOUGALL, Superintendent

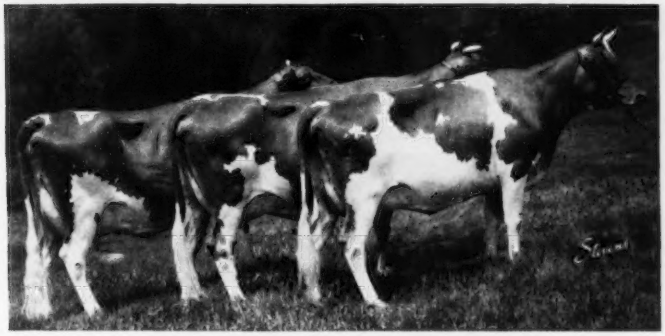

DAUGHTERS OF FLYING HORSE PIPER'S FASHION

"He Definitely Sires Good Udders"

Sire: **Flying Horse Select's Piper, A. R.**

Dam: **Flying Horse Colonel's Belle,** 15086—701—Sr3
She's from the noted Annabelle family.

EASTLEIGH FARMS — Framingham Centre, Mass.

FEDERAL ACCREDITED BANG'S VACCINATED

Fireside Chat . . .

Presenting Our Two Herd Sires — Producing The Kind All Breeders Strive For

Fireside Contender

Born March 29, 1945. We have several daughters in our herd.
Sire: **BROADLAND CONTENDER, A. R.**
4 P. R. sons, 27 A. R. daughters. A son of Broadland May Prince, A. R., out of Green Meadow Cornelia, 11779—584—G.
HIS HALF-SISTER

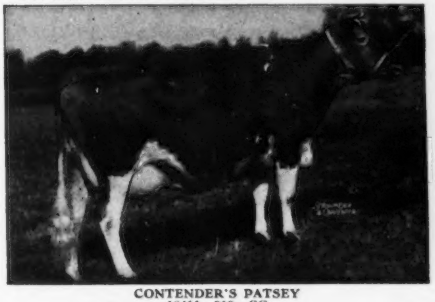

CONTENDER'S PATSEY
18411—919—CC
Dam: **FIRESIDE PRINCE'S GAIETY**
13049—700—5yrs—365
A daughter of Raemelton Aigler Prince, A. R., out of Aigler Farm Gay Lady, 16609—893—9yrs.

Sun-Blest Farms Levity Czar

Born March 30, 1943
9 A. R. daughters, 34 others on test.
Sire: **CHARLESCOTE PARSON, A. R.**, a son of Langwater Peter, A. R., out of Aiyukpa L. Blanche, 18648—892—AA.
HIS FULL SISTER

ARGILLA SPRAY
12335—571—G, 12426—614—EE
1st prize 4-year-old, 1946 Topsfield. Sold Argilla Dispersal for $5,500. Her daughters, Argilla Wave, sold for $2,700, Argilla Surf, $3,200.
Dam: **ARGILLA C. FOAM,** 11899—649—Jr2—365C, 14543—808—Jr3—365C. Class Leader when made.

Strengthen your herd with a son of either of these great sires.
Write for prices and full production pedigrees.

FIRESIDE FARMS GOLDEN GUERNSEY **Clyde, Ohio**

HOWARD J. ZIEGLER AND SONS, Owners

WITCHWOOD GUERNSEYS

PENNSYLVANIA BANG'S NEGATIVE NO. 127 — FEDERAL ACCREDITED NO. 139370

LONGEVITY — His Dam—Born September 29, 1934

SHE IS STILL WORKING HARD AT FAIRLAWN

SIRE
Gardenville Coronation Prince
Sold for $10,000.
4 A. R. daughters.

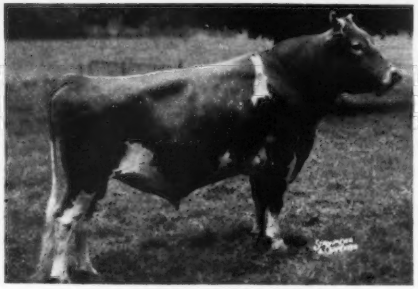

DAM
Douglaston King's Charlotte
15216—822—Sr2—365C
Class Leader 5th Place
19751—988—AA
Very Good '48

D. CHARLOTTE'S KING
His first daughter—Witchwood Koris, just freshened.
"King" is working hard for us—Let a son increase the life of your herd.

WRITE US YOUR NEEDS

WITCHWOOD FARM - Rt. 1 - North Wales, Penna.

Located on Route 309—1 Mile South of Montgomeryville, Pa. — Telephone 9552 or 3147

PHILIP J. BAUR, Owner — PAUL SCHOMP, Herdsman — JOHN W. WOLFORD, Manager

---

Med-O-Dale Farms

ALTAMONT, NEW YORK
R. F. D. No. 2

T. B. ACCREDITED . . . BANG'S FREE

10 miles from Albany, N. Y., and 1 mile off State Route 156

100 HEAD REGISTERED GUERNSEYS OF GREEN MEADOW—CORONATION BREEDING

An Invitation To Visit Med-O-Dale

A visit during July and August will enable you to see BIRDSFOOT TREFOIL in all stages of development. A tour of various plots has been outlined and Mr. Greene will personally explain to you the merits of this newly found long-lived legume.

We offer for immediate delivery:

Albany County Empire Broadleaf Type
Birdsfoot Trefoil Seed

400 acres devoted to production of Birdsfoot Trefoil Seed.

We have already shipped seed into 40 states and Canada with many repeat orders.

* * * * * * * * * *

CONGRATULATIONS TO . . .

MR. EARL JENSEN, Lake Wales, Florida and MR. WESLEY COURT, Claverack, N. Y., on their recent purchase of Med-O-Dale Guernseys.

This is just another indication that our **GREEN MEADOW—CORONATION** breeding program meets with breeders' approval.

VISITORS ALWAYS WELCOME

HOMER L. NELMS, Owner — CLIFFORD E. GREENE, Superintendent

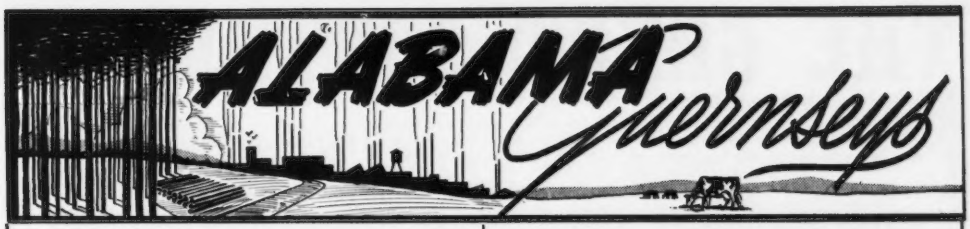

"ACE" and "THUNDER" have left their imprint on our herd

We have . . . . 24 daughters of
RIEGELDALE CONQUEROR'S THUNDER
Grand Champion bull, Alabama State Fair, 1948, 1949.

Also . . . . 8 daughters of
RIEGELDALE MAXIM'S ACE
A Maxim sire with a Melba cross.

Their daughters are being bred to . . . .
SHOAL FALLS L. FASHIONER
Son of a Class Leader. 2 nearest dams average 20,543 lbs. milk, 1046 lbs. fat (**the highest for any bull in the South**).

MIDVIEW GOLDEN ABE LINCOLN
Grand Champion, 1950 Demopolis Dairy Show.
Sire: Bournedale Abe Lincoln, A. R.
Dam: Midview's Sally, 14273—705—5yrs

STOCK FOR SALE . . . . . Plan to visit the farm or write us your needs.

OVERHILL FARM
TRUSSVILLE, ALABAMA
S. Ross Smith, Owner

Farm is located on Highway 11, 22 miles northeast of Birmingham, Ala.

That's what folks say about our herd sire—

"IMPACT"

BAYVILLE MAXIM IMPACT
Born February 20, 1948
See page 1082 of the April 4, 1951, issue of the Journal.

"IMPACT"—a grandson of the National Grand Champion—"MARIE." An "Imprint" son out of a top "Hermes" daughter.

In following issues we plan to picture some of our cows—the kind of cows that are worthy of being the dams of your next herd bull.

EDGEWOOD FARM
Carl A. Peinhardt, Owner
CULLMAN, ALABAMA

"ULTIMAS" . . . A son of Piper's Ultistar—she and her twin sister are the breed's only pair of Excellent twins.

WALKER FARMS ULTIMAS . . . A son of McDonald Farms His Model

He is being bred to top cows—cows like:

"Mable"—A Foundation Cow

OAKLAWN MABLE
A show cow and classified EXCELLENT

His Sire's Granddam

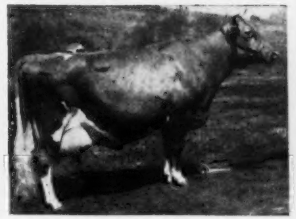

McDONALD FARMS DELLA
15700—681—AA
EXCELLENT '47 '48

His Sire's Dam

McDONALD FARMS FENELLA
13974—600—6yrsC

"ULTIMAS" . . .
A "Model" son of an Excellent "Piper" is being bred to our best cows.
Cows like "Mable" (pictured above).

KENT'S GUERNSEY FARM
R. W. Kent & Son, Owners — **Siluria, Alabama**

THE GREAT SOUTHWEST

continues to grow and grow. Despite floods in Kansas and Missouri, and a lot of the wheat crop lost in Kansas and Oklahoma, the outlook is still bright. Texas should have a record cotton crop and pastures look good every place.

Just back from a hurried trip thru a tiny, tiny bit of God's chosen country—Bud Hardman, Grand Prairie, Texas, is still doing an excellent job as Texas G. B. A. secretary, and his herd, especially the young things, looks good—his Opaline's Royal of Langwater and Seco Im-Pander bulls are getting very uniform calves, and the years of selection, buying, and culling are beginning to really show up in the herd. Marvin Reinenger, herdsman at Cade Guernsey Farm, Converse, Texas, is somewhat unsettled since Dr. Cade passed away about a year ago, the herd is being sold. It's always a pleasure to visit the Reinengers—there can't be much wrong with this old world with so many grand people like these in it! More grand people at Algoa, Texas—T. C. Scruggs and Mr. and Mrs. F. F. Sumerall. The Scruggs and Sumerall Dairy is now producing GOLDEN GUERNSEY for Galveston, Texas City, and area, thru the Mainland Milk Co. Mr. A. F. Scheid, President of the Texas G. B. A. and pioneer of Texas Guernseydom, has just finished a new home near Whitesboro, sure to be greatly enjoyed by Mr. and Mrs. Scheid. W. C. Magee, San Benito, Texas, also has an improved herd by some good additions and rigid culling—he is really getting good production and helping boost Guernseys in the Valley. J. D. Harris, Texarkana, "Veep" of the Arkansas G. B. A., has sold part of his milking herd and added beef to his operation to cut down on the excessive labor problem. More about the Great Southwest later—

BUT REMEMBER . . . The Southwest Sales Service can give BETTER service to Southwestern dairymen—assistance given in buying and selling pure bred and grade dairy cattle—one or an entire herd. Let us know your needs.

A few of our tentative dates—

★ Fall "milk sales" (mostly grades—good ones)

August 20—Texarkana, Ark.
August 25—Arcadia, Texas
Sept. 11—Gainesville, Texas

★★**Feese Paramount Dairy Dispersal—Sept. 17,** Parsons, Kans. 35 years of breeding and selection—rich in Langwater King of the Meads breeding—offered at complete dispersal—more details on this later.

★ Have listed an outstanding young herd of 45 head registered Guernseys for sale at private treaty—oldest cow in herd is 6 years. 22 daughters of the outstanding herd sire. A clean herd that would be a top foundation for some lucky buyer!

Also have some top registered Guernseys, and grade Guernseys and Holsteins for sale at private treaty—grouped and priced to suit the buyer. See or call Strever for further information on these good buys.

For better service in buying or selling—additions, reductions, or dispersals—see

FRED W. MADDEN, Sales Mgr.
32 Observatory Hill, Columbia, Mo.
Ph. 23358

M. M. STREVER
Caledonia, Mo.
Ph. 90

SOUTHWEST SALES SERVICE

"Our business — satisfied customers"

FIVE REASONS WHY WE SAY —

"Cambra Is Getting The Job Done At Maywood"

All Over 600 Pounds Of Fat
All As Two-Year-Olds

What Do You Think?

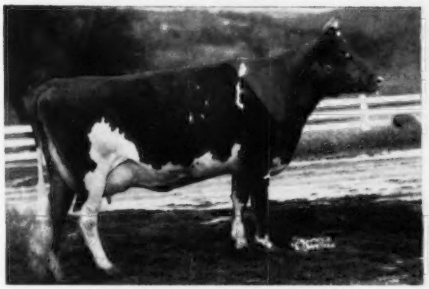

MAYWOOD C. FLORINE
12758—682—Jr2

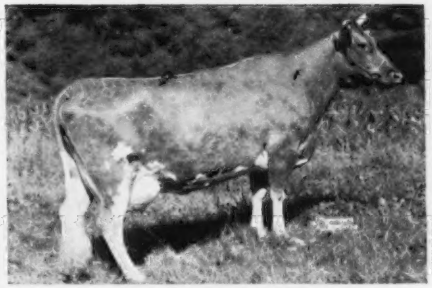

MAYWOOD CAMBRA'S PENANCE
13082—646—Sr2C

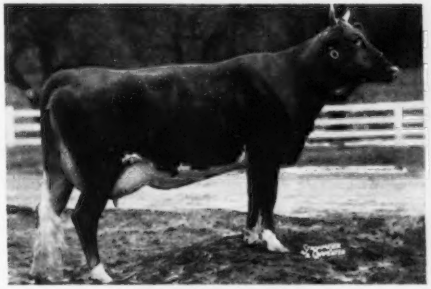

MAYWOOD C. RAE
13956—684—Sr2C

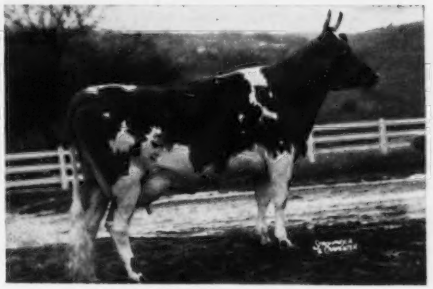

MAYWOOD C. MERLE
13083—651—Sr2C

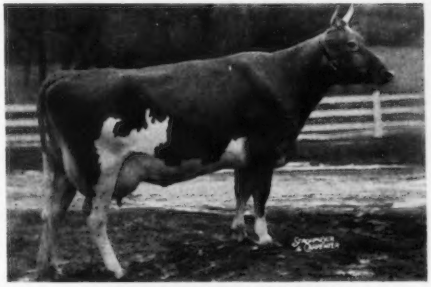

MAYWOOD C. PADDY
12724—634—Sr2

Last month we pictured 6 daughters by our "Maywood" bull. Now here are 5 by "Cambra." We think you'll agree—here are two proved A. R. sires that are doing a real job. Bull calves carrying the blood of "CAMBRA"—"MAYWOOD" are usually available.

MAYWOOD FARMS

STILLWATER
COLUMBIA COUNTY
Pennsylvania

FEDERAL ACCREDITED 398201
CARTER BACHE, Owner

Office at Nanticoke, Pa.

BANG'S CERTIFICATE 15067
DAVID H. BACHE, Manager

Guernsey Pedigree Specialists

Established in 1915

Number of Ancestors	Size of Blank	Typewritten (Two color) 1 copy	Ditto 10 copies	(Two color) 20 copies
14	8½ x 11″	$1.75	$2.25	$2.75
14	14″ square	2.50	3.00	3.50
30	14 x 16″	3.25	3.75	4.25
30	4¼ x 7¼″	1.25 (Pocket loose-leaf)		
62	14 x 17″	4.50	5.00	5.50

Carbon copies limited to two of the same animal $.25 each.

124 17½ x 23½″ 10.00
(On cardboard, suitable for framing)

NOTE: On all duplicator pedigrees master copy furnished if requested at no additional cost.

PEDIGREES on LOOSE LEAF BLANKS for sectional post binders, showing 30 and 62 ancestors will cost the same as 30 and 62 ancestors listed above. **Special prices for all animals in herd.**

In ordering pedigrees, please furnish name and herd book number and date of birth of animal to be pedigreed, as well as name and herd book number of sire and dam and grandsire and granddam on both paternal and maternal sides.

SEND FOR SAMPLE OF OUR 8½ x 11″—14 ANCESTOR ONE COLOR PEDIGREE—100 COPIES FOR $4.00

Ithaca Sales And Pedigree Company

513 North Tioga St., Ithaca, New York

Telephone 3522

LAZY RIVER MILKING COWS

NOBLE IN NAME AND BREEDING FAME...

ELSIE'S FAYROYAL NOBLE

"NOBLE" is by QUAIL ROOST NOBLE SWAIN, A. R., a son of CESOR NOBLE MAXIM, A. R.—Sire of many tops.

HIS DAM

RUAYNE BRIGHT ELSIE
12447—529—Sr2C
Sire: Bournedale Bright Star
Dam: Butler Island Valor Elsie
15646—554—B. A daughter of Butler Island Valor Maxim, A. R.

HIS SIRE'S FULL SISTER

QUAIL ROOST NOBLE MAID
14083—744—Jr3, Excellent '48 '49
Top animal, Quail Roost Sale, at $11,000

We offer for sale . . . "Noble" sons out of top cows.

Also . . . a few bulls by our Melba—Levity sire, Gayoso Coronation Levity.

WALKER'S CLOVERLAND DAIRY

M. W. WALKER, Owner F. A. ULKEN, Manager **ALEXANDRIA, LOUISIANA**

SOME PROMISING DAUGHTERS OF GAYLORD SQUIRE'S HONOR

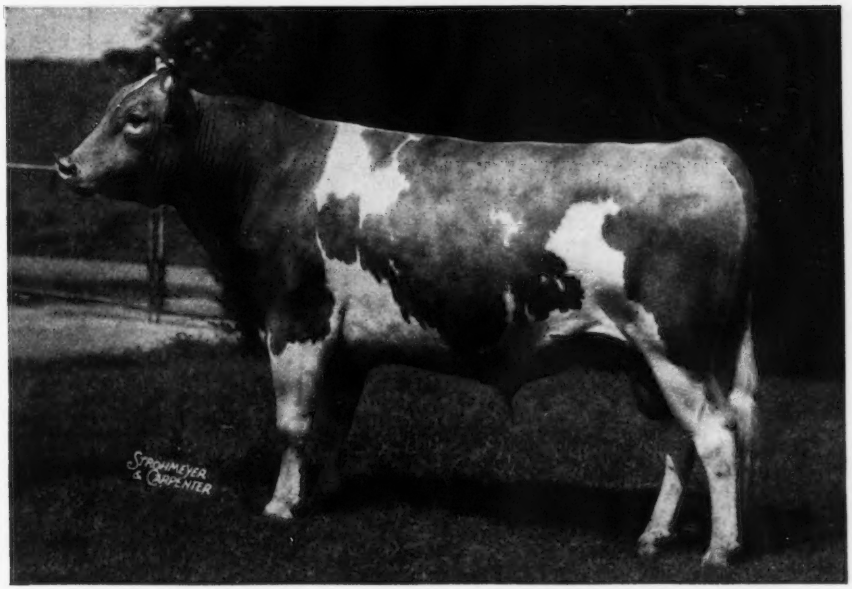

GAYLORD SQUIRE'S HONOR

● A son of Langwater County Squire, Gaylord Squire's Honor is siring many promising daughters that have outstandingly good udders and pleasing conformation. Four have finished test as Jr2-year-olds and a half dozen more are now on test. With rare exceptions, we think all of his daughters will make better than 500 lbs. butterfat as Jr2-year-olds. On second lactation, one of his daughters has milked above 65 lbs. per day.

Gaylord's O. K. Topsy
14254—601—Jr2C

Gaylord's O. K. Dorcas
11728—550—Jr2

Gaylord Honor's Fame
10657—539—Jr2

Gaylord's O. K. Flirt
10217—430—Jr2—365C

1st Jr. Yr., Ind., Mo., Jr. Ch. Bull, Mo., 1946. Jr. Ch. Bull, Kansas Free Fair, 1st Jr. Yr., Okla. State, 1946. 1st prize Bull, 3 Years and Over, Okla., Sr. and Gr. Ch., Okla., 1948. Sr. and Gr. Ch., Tulsa State, 1950.

Sire: LANGWATER COUNTY SQUIRE
Dam: GAYLORD'S HONESTY
11776—572—5yrsC
14794—729—6yrs
Both records made on ¾ udder.
VG '47

● We have two yearling sons of "Squire's Honor"—one, Gaylord Honor's Herald, born May 4, 1950, out of Gaylord's Helena, with 14484—753—5yrs — the other, Gaylord Honor's Tribute, born December 27, 1950, out of Gaylord Moonlight's Twilly, with 17419—742—Jr4. Both young bulls are of very good, vigorous type.

WRITE FOR PEDIGREES AND PRICES

GAYLORD GUERNSEY FARMS

Box 1618—OKLAHOMA CITY 1, OKLAHOMA

Bang's Accredited 3715 — T. B. Accredited 544810

E. K. GAYLORD
Owner

T. H. HAYTON
Manager

We Couldn't Say No!

In the February 7, 1951 issue of the Journal, we addressed an announcement to Sales Managers and selection committees advising them that we would consign to only one sale in 1951—Franchester.

We, at the same time, extended a cordial invitation to visit the farm and look over the herd.

A few days ago, Dick Harwood and Louis Merryman dropped in to tell us about the Langwater Sale and asked us for two "Diamond Jim" daughters. We were pleased to have been invited to consign to this outstanding sale.

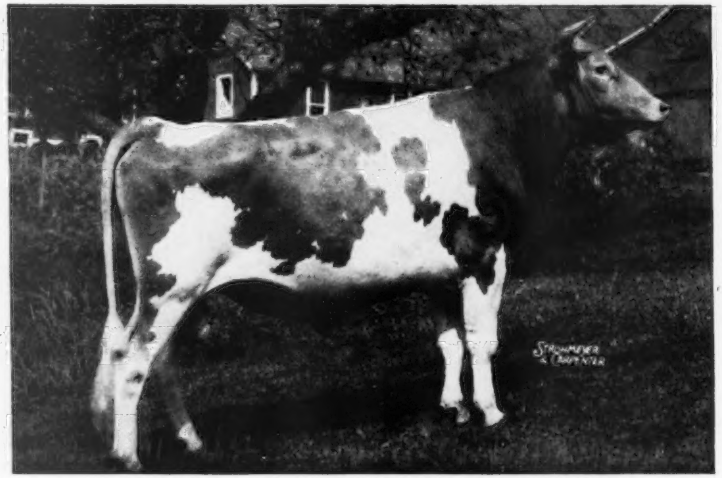

FOREMOST DIAMOND JIM

A truly great cow and bred heifer by "Diamond Jim" will go to Langwater. More about this top consignment at a later date.

We Couldn't Say No!

HIGH MOWING FARM

Wilmington, Vermont

HERD FEDERALLY ACCREDITED NO. 11689—STATE BANG'S FREE NO. 1306

ARTHUR D. PINKHAM
Owner

HERSHEL BURT
Herdsman

WILLIAM BROWN
Manager

BLUEGRASS—BLUEBLOOD GUERNSEYS

"FOOTPRINT" IS GETTING THE JOB DONE

Flying Horse Footprint

20 A. R. daughters

His Sire: **Argilla Fashioner, A. R.**
2 P. R. sons, 18 A. R. daughters
12 over 500 lbs. fat.

His Dam: **Alfalfa Farm Flute**
3 consecutive Class Leading records
16206—962—Jr3—365C
National Record when made.

"Son of a Class Leader . . . Siring Class Leaders."

SIRE OF . . .

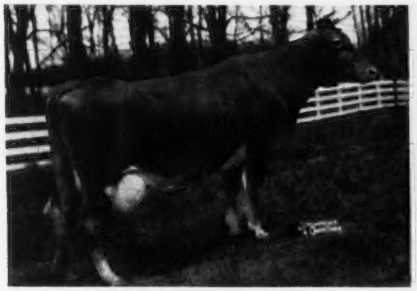

GOLDEN BULL FARMS BEAUTY
15913—852—Sr4—HIR—3x
Class Leader 4th place

GRANDSIRE OF . . .

GOLDEN BULL FARMS BUELA
12727—689—Jr2—HIR—3x
Class Leader 2nd place

(This is a dam and daughter pair)

Sons Of "Footprint" Out Of Top Families Like "Beauty" (above) Are Available.

LANSDOWNE FARM — Prospect, Kentucky

Experimental Center for BALLARD DIVISION—Pillsbury Feed Mills, Louisville, Ky.

JAMES SEARCY, Herdsman

C. S. BELL, Director Feed Division

Traces to "BEAUTY" . . . LLAN FAIR ROYAL MAJESTY

Born July 26, 1949

"Majesty's" Paternal Great Granddam

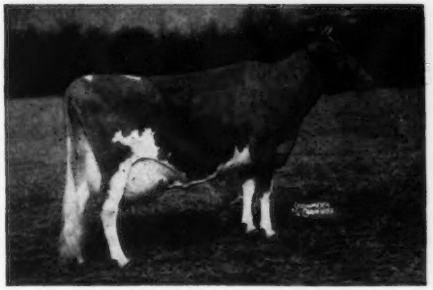

VALLEVUE BUTTERFAT BEAUTY

18914—937—AA. Excellent '47 '48—Dam of 3 Excellent daughters.

"Majesty's" Paternal Granddam

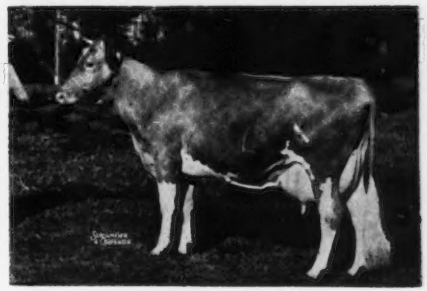

MAYWICK'S ROSAMOND

15002—665—E, 19372—872—A. 2 A. R. daughters.

"MAJESTY" is by COLDSPRING'S BEAUTY'S ROMULUS, A. R., out of HINDSDALE GOLDEN CYRENE, 14816—813—AA, a daughter of LANGWATER GOLDEN BOY, A. R., that is by LANGWATER VALIANT, A. R., out of GOLDEN CHERRY OF PROSPECT FARM, 13488—704—B.

RHOADSACRES - Quarryville, Pennsylvania

JEROME H. RHOADS, Owner

JOHN R. BRENEMAN, Manager

AN OWN SON OF "LADY LUCY"

IN SERVICE

←**BOULDER BRIDGE SCOTSMAN**
Born October 8, 1948
Junior Champion, Wisconsin, 1949.

His oldest daughter on the farm was bought in dam. He was used at Rosebud and Boulder Bridge. He is in heavy service.

His Sire:

BOULDER BRIDGE DESIGN. A. R.
2 P. R. sons, 5 A. R. daughters
1 over 600 lbs.
Boulder Bridge Usher (VG '50)
11335—618—Jr2—365
Cuthbert Farm Darling
10462—465—Jr2—HIR
Cuthbert Farm Doris
9027—410—Jr2—HIR

BOULDER BRIDGE MATCHMAKER
30 P. R. sons, 38 A. R. daughters
6 over 700, 14 over 600 lbs.
Boulder Bridge Quebec
15731—765—5yrs—365
VG '47—Excellent '50
Boulder Bridge Nola
15676—773—C

HOPE'S POLLYANNA OF SMITHDALE
13746—752—AA
Very Good '47
2 A. R. sons, 2 A. R. daughters
Boulder Bridge Rosetta
10734—563—Jr2—365C
10932—561—Sr4—365
Boulder Bridge Pollyanna
10433—512—FF
10978—526—Sr4—365

WYEBROOK MATCHLESS
23 P. R. sons, 23 A. R. daughters
1 over 700, 8 over 600 lbs.
Boulder Bridge Kamalin (E '47)
15409—758—AA

MASTER FRED'S MAY-TIME OF BDK.
11411—600—G
16010—857—D
5 A. R. sons, 5 A. R. daughters
Hardwick's May-time
11860—638—DD

CHERUB'S LAD OF SHOREWOOD
8 P. R. sons, 9 A. R. daughters
1 over 700 lbs.
Faith's Beauty of Smithdale
9621—495—AHI—2x

FAITH'S HOPE OF SMITHDALE
10161—561—AA
2 A. R. daughters
Cora of Smithdale
8924—497—CC

His Dam:

DOUGLASTON LADY LUCY
E '47, '48
10649—539—GG
14762—780—AA
3 A. R. sons, 3 A. R. daughters
Boulder Bridge Panchito
15795—673—Jr4—365
16465—693—7yrs—365
Excellent '47—VG '48, '50
Boulder Bridge Orderly
12903—710—G
Boulder Bridge Winsome
11095—563—Jr2—365

IMP. FINANCIER OF MYRTLE PLACE
A. R. Island
19 P. R. sons, 64 A. R. daughters
3 over 800, 10 over 700, 31 over 600 lbs.
Douglaston Lady Sally
E '47, '48
12163—699—AA
Douglaston Lady Augusta
12106—607—E
4 Excellent daughters

DOUGLASTON MARY TECK
12019—567—G
13239—650—BB
2 A. R. daughters
Douglaston Baroness Merrivale
10383—559—D

IMP. BETSEY'S REX OF PONCHEZ
A. R. Island
10 P. R. sons, 22 A. R. daughters
1 over 1000, 1 over 900, 1 over 800, 3 over 700, 6 over 600 lbs.
Imp. Charmeuse of Ponchez
19158—1057—5yrs—365
Former Class Leader

VERBENA OF MYRTLE PLACE
R.G.A.S.
3 A. R. sons, 2 A. R. daughters
Imp. Verbena IV. of Myrtle Place
14187—705—G
17833—890—A

DOUGLASTON KING FREDERICK
5 P. R. sons, 34 A. R. daughters
1 over 900, 1 over 800, 11 over 700, 20 over 600 lbs.
Douglaston Princess Anne
20071—966—AA

IMP. BICKLEIGH TESS
10363—537—F
2 A. R. daughters

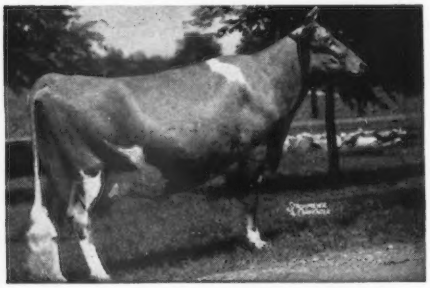

His EXCELLENT Dam
←**DOUGLASTON LADY LUCY**
14762—780—AA
EXCELLENT '47 '48

HE IS OWNED JOINTLY BY

ROLLING ACRES Farms
ROUTE 1, ELGIN, ILL.
MRS. GERTRUDE McNAUGHT, OWNER
STUART (STUB) BEARDSLEY, MANAGER

GOLDEN GUERNSEY
Rosewood Farms
ROSELLE, ILL.
W. H. ODLUM, OWNER
JOHN BRECHEISEN, MANAGER

Valleyrun Farms

Bang's Free 14046
T. B. Accredited 532307

BEDMINSTER, PENNSYLVANIA

HERE IS A REAL ONE

The Best Langwater Breeding — TOP AND BOTTOM

His Dam

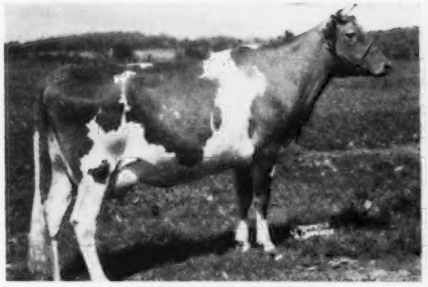

LANGWATER GLEAM
13410—522—Jr2—365C

Dam's Paternal Sister

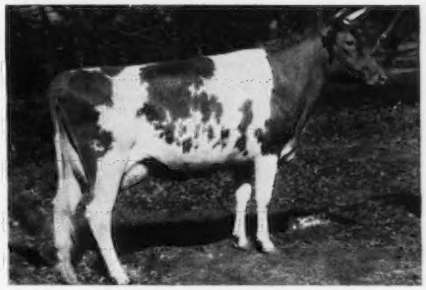

LANGWATER ADMIRATION
EXCELLENT '49 '50
11128—543—Jr2
14589—663—Sr4—365C

Paternal Sister

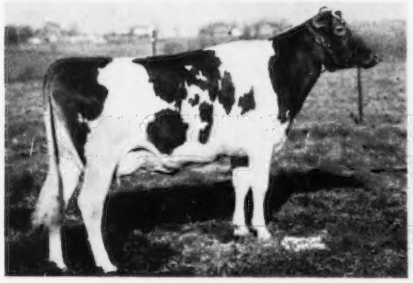

VALLEYRUN KINSMAN'S GENESTA
On test, 8761—488—Jr2 in 280 days.

Paternal Sister

VALLEYRUN KINSMAN'S ROSEBUD
On test, 6210—296—Jr2 in 177 days.
Classified VG '51

Here is a bull calf bred to sire TYPE and PRODUCTION. His dam, Langwater Gleam, is by Langwater Valencian (50 A. R. daughters, 4 Excellent). "Gleam" traces 4 times to Langwater Pharaoh. His sire, Langwater Kinsman, has 5 daughters on test and 22 daughters in our herd. Those that are far enough along on test are almost certain to finish around 600 lbs., or better, as Jr2-year-olds. The others should do as well. Five "Kinsman" daughters were classified in March, one was Very Good and four Desirable. To the breeder interested in a sire of straight Langwater breeding to sire both type and production, this should be the one you are looking for. He is priced reasonably for a calf of this quality and breeding.

JULIUS JACOBSON, Owner — HARRY A. MARTIN, Herdsman — ANDY SHEPPARD, Manager

"PIPER" Is A Great Bull { He was bred to be / He has proved to be } A REAL DAIRY BULL

FOUR YOUNG "PIPERS"—3 Two-Year-Olds—On test
And a 600 Pound Jr4-year-old

WALKER FARMS PIPER NIMBLE
11908—585—Sr2—295 days
Still on test.

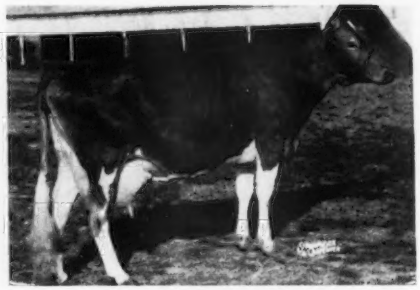

WALKER ROYAL JAY
12368—609—Jr4C
On retest.

WALKER FARMS PIPER NORINE
3393—160—Sr2—89 days
Still on test.

WALKER FARMS PIPER WELCOME
3652—163—Jr2—98 days

BUY A "PIPER" SON

We have a good selection of "Pipers" out of our very best cows

GOLDEN GUERNSEY

WALKER FARMS

In the Heart of the Mississippi Delta two miles
STONEVILLE

BREEDERS' REGISTERED GUERNSEYS

Northwest Junction U.S. Highways 61 and 82
MISSISSIPPI

WHAT THE COWS ARE DOING

ON ADVANCED REGISTER TEST

SPECIAL NOTE: This list contains production credits for all cows producing 50 pounds or over of butter fat per month; two-year-olds that are milked only twice daily are published if producing 40 pounds or over per month, and two-year-olds milked three times daily are published if producing 45 pounds or over per month. Decimals and the months' per cent of butter fat are omitted. When more than one month's credit is computed at the same time, only the last month's credit will appear with cumulative totals. These credits are subject to verification and correction until final approval and acceptance and all tests are made on the one-day basis. Animals are tested in seven classes as follows: Five years and over; Sr4, four and one-half to five years; Jr4, four to four and one-half years; Sr3, three and one-half to four years; Jr3, three to three and one-half years; Sr2, two and one-half to three years; Jr2, under two and one-half years.

EXPLANATION OF SYMBOLS

* indicates reentry test.
§ before a breeder's name indicates all cows are milked twice daily.
† before a cow's name indicates a 305-day record on twice-a-day milking.
¶ before a cow's name indicates a 305-day record on three-times-a-day milking.
If a cow is on 365-day test, neither symbol appears before the cow's name.

Owner and Records	Age	Days	Mo.	Production Credit Milk	Production Credit Fat	Total Credit Milk	Total Credit Fat
§Adams, Elmer E., Medford, N. J. ARHT							
*†Mill Creek's De Rose Jewel	7	305	Apr	312	14	7347	325
§Adams, F. C., Adamsdale Guernsey Farm, Klamath Falls, Oregon. ARHT							
†Adamsdale Damsel's Diana	Jr2	198	May	825	43	5523	282
†Adamsdale Embassador Colleen	Sr2	212	May	905	47	6598	306
†Adamsdale Empress' Edna	Sr2	90	May	1095	56	3292	180
s. Adamsdale Norman	D. Rancho Judge's Empress						
†Adamsdale Frolic's Fancy	Jr2	256	May	752	45	7693	403
*†Adamsdale Graceful's Grace	Sr4	162	May	980	55	5947	301
*Adamsdale Graceful's Greta	Sr3	162	May	1108	58	7345	373
†Adamsdale Graceful's Jean	Sr2	67	May	912	43	1965	94
s. McDonald Farms Embassador	D. Pine Manor King's Graceful						
†Adamsdale Lena's Lilac	Jr2	247	May	719	40	6580	345
†Adamsdale Leta's Lilly	Jr2	253	May	828	41	7377	328
†Adamsdale Lindy's Rita	Jr2	280	Apr	160	9	5942	282
*†Adamsdale Nancy's Nora	Sr4	305	Apr	8		9905	523
†Adamsdale Norman's Bonnie	Jr2	261	May	865	51	8462	460
*Adamsdale Topsy's Trudy	5	212	May	946	55	8743	513
*Cloverlawn's Dimples	9	120	Apr	1131	52	4782	223
*Fresno Valor Joy	8	130	May	1287	68	5615	270
*†Gayoso Coronation Doll	6	224	May	874	50	7468	428
*Rancho Judge's Empress	8	115	May	1306	77	4916	273
*Santa Cruz Select's Damsel	Sr4	171	May	1300	74	7680	421
§Adams, Paul E., Medford, N. J. ARHT							
*BBC's Quoexin Abbess	6	365	Apr	128	6	10936	530
§Adkins, B. F., Cosquay Farms, Hebron, Md.							
*Cosquay's Supreme Fragrance	6	83	May	1495	79	3921	205
s. Gayhead's His Supreme	D. Cosquay's Scarlet Rose						
*Haldane's Iris of Cosquay	6	108	May	1751	87	5477	295
s. McDonald Farms Haldane	D. Cosquay's Clematis						
*Haldane's Orchid of Cosquay	5	93	May	1330	74	4078	218
s. McDonald Farms Haldane	D. Cosquay's Scarlet Rose						
Agnew, W. T., Inverness Farm, Burkeville, Va.							
¶Spring Knoll Ideal's Thelma	Jr4	191	Apr	1053	54	7174	390
§Alford, O. P., III., Lazy River Farms, Queenstown, Md.							
*†Green Acres Yaric's Rose	6	56	Apr	1836	86	3235	153
s. Broadland Masterpiece	D. Red Rose of Green Acres						
Lazy River Rosa	Sr2	202	Apr	822	40	5755	269
†Lazy River Suzy	Sr3	73	Apr	1101	53	2770	126
s. Fairlawn F. P. Inspector	D. Bryncoed's Sophie						
†Lazy River Twinkel	Jr2	105	Apr	1110	47	3814	154
Ames, John S., Langwater Farm, North Easton, Mass.							
*Argilla Phil-Ceres	Sr4	191	May	1157	59	8685	424
*Langwater Admiration	Sr4	185	May	1209	53	8188	342
Langwater Azalea 2d	Jr2	98	Apr	1031	46	3375	135
s. Coldspring's Noble's Brilliant	D. Langwater Azalea						
Langwater Dainty	Jr2	324	Apr	903	46	10810	543
Langwater Dorena	Jr2	365	May	236	12	8367	414
*Langwater Hattie	Jr3	124	May	1370	65	5683	257
s. Langwater Valencian	D. Langwater Halo						
Langwater Kate	Sr2	103	May	1168	46	3537	151
s. Langwater Meteor	D. Argilla Phil-Ceres						
Langwater Missy	Jr2	365	May	228	11	10451	493
*Langwater Piquante	Sr3	365	Apr	459	29	10828	624
Langwater Plentiful	Jr3	92	May	1245	50	3870	156
s. Langwater Valencian	D. Langwater Bounty						
Langwater Royal Lady	Sr2	365	Apr	619	32	11558	552
Sun-Blest Farms Lustre	Jr2	365	May	320	14	9547	410
§Anderson, Emil, Knollhurst Farm, Sturgeon Lake, Minn. ARHT							
†Knollhurst Marlene	Jr3	255	May	857	56	7525	456
Knollhurst May	Sr2	269	May	880	51	7264	408
†Knollhurst Memoir	Jr2	221	May	694	45	5188	312
†Knollhurst Myra	Jr3	257	May	800	55	6913	451
Ashbrook, Gerald Lee, Interlochs Guernsey Farm, Pueblo, Colo.							
Interlochs Harper's Rosalie	Jr2	365	Apr	263	13	11393	502
§Bainter, Harry, Terra Vista, Goshen, Ind. ARHT							
†Terra Vista Luxury	Jr3	55	Apr	1074	58	1934	101
s. Fairlawn L. Fashioner	D. Terra Vista Minuet						
*†Terra Vista Minuet	5	39	Apr	1335	74	1701	89
s. Pine Manor King's Image	D. Memorial Althea						
†Terra Vista Prescilla	Jr2	150	Apr	766	40	3759	189
§Baker, Dale L., Ken Jo Dale Farm, Huntington, Ind. ARHT							
*Ken Jo Dale K. C. Florette	5	46	Mar	1038	57	1524	83
s. Alfacrest's King's Challenger	D. Flossie's Flora of Riverdale						
*Ken Jo Dale K. H. Zoe	Jr4	79	Mar	1034	54	2687	134
s. Pine Manor King's Heir	D. Madge's Fannie						
§Baker, Elizabeth E., Boise, Idaho. ARHT							
*†Aldahome Buttercup	Sr3	97	Apr	1019	53	3555	175
§Baker, J. M., Boise, Idaho. ARHT							
†Nita of Shadylawn	Sr4	305	Apr	244	15	9889	533
Princess Pat of Shadylawn	5	365	Apr	502	27	9558	530
§Baker, J. M. & Son, Boise, Idaho. ARHT							
Viola Ann of Shadylawn	Jr3	365	Apr	18		7682	344
Baker, William W., Monkton, Md. ARHT							
Langvalley Farewell	Jr4	214	Apr	989	51	8329	448
Bauckus, H. H., Greentree Farms, Town Line, N. Y. ARHT							
*Blakeford Bertha	7	116	Apr	1167	64	4956	240
*Gardenville H. Crystal	Sr4	112	Apr	1271	65	5115	252
†Greentree Country Blossom	Jr2	122	Apr	942	51	3908	175
¶Greentree Levity Buttercup	Sr2	238	Apr	794	50	6576	380
Greentree Levity Superb	Jr2	334	Mar	674	43	8673	449
Greentree Princess Coronet	Sr2	39	Apr	1064	56	1367	72
s. Bournedale Prince Laddie	D. Greentree Mary Rilma						
¶Rosewald Max's Rena	Sr2	174	Apr	894	54	5642	322
†Rosewald Max's Violet	Sr2	305	Mar	715	46	9251	505
Sun-Blest Farms Nana	Jr3	35	Apr	1345	64	1534	73
s. Langwater Victory	D. Welcome-In Nana						
§Baughman, W. W. La'Bellevue Farm, New Waterford, Ohio. ARHT							
*†La' Bellevue Fran	5	95	Apr	1087	56	3731	205
s. Franchester Vagabond	D. South Chapel Broadcaster Star						
*†La' Bellevue Lucky Skylla	5	48	Mar	1158	55	1730	83
s. Bethany Wistar's Lucky Strike	D. La'Bellevue Polly						
*†La' Bellevue Lucky Spot	5	99	Apr	1015	51	3770	191
s. Bethany Wistar's Lucky Strike	D. Gleamer's La' Bellevue Angy						
†La' Bellevue Piper's Martha	Jr2	105	Apr	855	40	3015	133
s. Argilla Piper	D. Gleamer's La' Bellevue Ethel						
Bedford, F. T., Nyala Farm, Greens Farms, Conn. ARHT							
*†Fairlawn Peerless Ermine	10	228	May	1467	79	11312	576
Nyala Honor's Brilliant	Jr2	179	May	1204	59	7413	358
Nyala Honor's Marigold	Jr2	288	May	1423	62	12829	564
Nyala Honor's Queenie	Sr2	212	May	1377	67	9582	464
*†Nyala Madonna's Buttercup	Sr4	84	May	1598	91	4293	213
s. Caumsett Leader	D. Beaverbrook Madonna						
*Nyala Prince's Duchess	Jr2	282	May	1158	58	10094	496
Nyala Prince's Pussy Willow	Jr2	31	May	1412	76		
s. Nyala Peerless Prince	D. Nyala Supreme Katie						
*Nyala Supreme Bettina	Sr3	349	May	999	66	13117	724
*Nyala Supreme Easter Lily	Sr3	78	Apr	1224	69	3314	179
*Nyala Supreme Golden	5	304	May	1504	77	15523	808
*†Nyala Supreme Omega	Jr3	227	May	1093	63	8390	466
*Sterlingold Molly	Sr3	230	Apr	1288	72	10464	570
§Beldon, Paul, Hildiemaid Farm, Van Wert, Ohio. ARHT							
†Clareine's Golden Girl B	Sr2	212	Apr	778	43	6100	302
†Helena Pride B	Sr2	212	Apr	859	48	7062	346
*Hildiemaid Ann B.	Sr3	365	Mar	564	30	12619	609
*†Hildiemaid C Levity B.	Sr3	140	Apr	1112	57	5686	266

†Hildiemaid Hazel B.	Jr3	89	Apr	1297	56	4079	173
S. Foremost Philosopher	D. Jewel's Hazel B.						
Hildiemaid Minuet B.	Sr2	365	Mar	436	25	9725	483
†Hildiemaid Norma B.	Sr4	93	Apr	1162	58	3906	190
*Hildie's Clarenet B	6	178	Mar	949	50	6309	316

§Bell, Samuel H., "Rockwood," Dublin, Va. ARHT

†Rockwood Cockey	Sr2	305	Apr	225	13	6493	345
†Rockwood Foremost's Clover	Sr2	42	Apr	987	58	1357	80
S. Riegeldale Emory's Foremost	D. Rockwood Clover						

Belt, O. C., Graceland Guernsey Farms, Pickerington, Ohio.

Graceland Bomber's Faithful	Sr2	208	May	970	53	6635	349
Graceland Bomber's Mae	Jr2	222	May	1250	51	9165	372
*Graceland Bomber's Maradea	6	80	May	1514	63	3943	163
S. Foremost Bomber	D. Maradea of Graceland						
Graceland C. Butterfly	Jr2	365	Apr	750	35	12951	533
¶Graceland Concentrate Dorinda	Jr3	228	May	1189	54	8910	374
Graceland Concentrate's Dolly	Jr2	203	May	1047	45	6889	308
Graceland Concentrate's Faith	Sr2	217	May	1322	57	9670	417
Graceland Concentrate's Floral	Jr2	184	May	1093	53	6802	322
Graceland Concentrate's Jean	Sr2	130	May	1407	61	6123	264
Graceland Concentrate's Lucy	Jr2	163	May	1063	51	5799	280
Graceland Eclipse's B. Queen	Jr3	234	May	1122	56	8849	422
Graceland Eclipse's Glow	Jr3	313	May	1195	58	12785	601
Graceland L. E. Queen Glow	Jr2	208	May	967	57	6903	363
Graceland Nona 2d	Jr3	86	May	1320	61	3742	156
S. Foremost Bomber	D. Graceland Nona						
¶Graceland Steadfast's Janet	Jr3	128	May	1405	63	5540	256
Graceland Steadfast's Rosalie	Jr3	139	May	989	56	4565	252
Queen's Acre's Triumph Daisy	Jr2	273	May	1098	53	9061	431

Berke, Samuel, Deep Lake Farm, Lakeville, Conn.

*¶Deep Lake Lady Quenzie	5	117	May	1373	58	5473	236
¶Deep Lake Pansy	Jr2	161	May	1056	50	5766	270
¶Deep Lake Precious	Jr2	83	May	1205	46	3271	140
S. Broad Hill Prospect	D. Deep Lake's Lady Alma						
*¶Deep Lake's Lady Alma	Sr4	151	May	1515	64	8226	351
*¶Deep Lake's Lady Hilda	Jr4	223	May	1089	56	9624	500
*¶Deep Lake's Lady Kewpie	Jr3	228	May	1179	52	9649	424
*¶Deep Lake's Lady Muriel	5	182	May	1205	59	7968	395
*¶Deep Lake's Lady Veronica	5	69	May	1847	65	3987	164
S. Green Meads Hi-Light	D. Broadland Melissa						
¶Deep Lake's Mildred	Sr2	305	Apr	497	21	10786	469
*¶Deep Lake's Queen Columbine	8	136	May	1923	69	9115	362
*¶Deep Lake's Wanda	7	270	May	1049	50	11615	592
¶Maple Lane Sheik's Topsy	Sr3	120	May	1260	59	5149	260

§Black Hole Hollow Farms, South Arlington, Vt. ARHT

†B. H. H. Valor's Bonne	Jr2	161	May	1088	57	6134	306
*†B. H. H. Valor's Diane	Jr3	305	May	100	6	9053	442
†B. H. H. Valor's Donne	Jr2	305	Apr	199	11	8399	410
*†B. H. H. Valor's Josephine	Jr4	116	May	1181	56	4993	229
†B. H. H. Valor's Mitzy	Jr2	179	May	1143	50	6566	283
†B. H. H. Valor's Nola	Jr2	268	May	905	54	8436	426
†B. H. H. Valor's Patsy	Jr2	154	May	1167	56	5723	265
†B. H. H. Valor's Trixie	Sr3	182	May	1203	54	7905	314
*†B. H. H. Valor's Wanda	Sr3	103	May	1685	69	6050	261
*†Cathedral Hedy	6	305	Apr	11		9932	580
*†Cathedral Trudy	5	258	May	1078	57	10391	516
*†Poniton Maxim's May	6	82	May	1831	95	5074	250
*†Poniton Pal	5	263	May	1150	63	9144	505
*†Poniton Penelope	6	97	May	1544	83	5037	259
S. Fairlawn Maxim's Galaxy	D. Poniton Sylvia						
*†Poniton Poetess	6	48	May	1774	94	2634	142
S. Fairlawn Maxim's Galaxy	D. Poniton Red Dame						
*†Whimsy Warwick's Woodbine	5	265	May	988	59	9837	528
*†Wilgorlan Farms Monitor Bea	5	216	May	1137	60	9216	484
*†Wilgorlan Farms P. Briar	5	45	May	1353	71	1867	97
S. Green Meadow Peerless 2d	D. Mulhocaway Rose						
*†Wilgorlan's Monitor Jessica	6	102	May	1216	72	4211	239
*†Wilgorlan's Monitor Myrtle	6	132	May	1370	71	6404	313

Black, Roger A., Raemelton Farm, Mansfield, Ohio. ARHT

*Raemelton Corking Magdalene	5	78	May	1325	62	3327	156
S. Raemelton Royal Corking	D. Raemelton Levity Mag						
*Raemelton Corking Prudence	Sr4	58	May	1540	61	2765	107
S. Raemelton Royal Corking	D. Raemelton Golden Prudence						
*Raemelton Corking Queen Mary	Jr4	84	May	1117	56	2811	135
S. Raemelton Royal Corking	D. Raemelton Levity Queen						
*Raemelton Corking Queen May	7	200	May	1438	69	10056	495
Raemelton Corona Bonnie Bess	Sr2	184	May	1074	49	6326	289
*Raemelton Corona Duchess	Jr4	238	May	1118	57	9388	456
*Raemelton Corona Marguerite	Jr3	293	May	824	51	9070	504
*Raemelton Levity Belvora	5	365	Apr	206	10	14081	597
*Raemelton Levity Cora	6	365	Mar	80	5	12198	677
*Raemelton Levity Coronet	8	85	May	1366	56	3656	140
S. Pine Manor Levity King	D. Raemelton Corking Coronet						
Raemelton Levity Neva	Jr2	365	Apr	714	46	11514	641
Raemelton Levity Tranquil	Jr3	365	May	35	1	9147	427
*Raemelton Royal Beth	12	75	May	1363	60	3365	135
S. Caumsett Shane	D. Raemelton Sunny Belle						
Raemelton Sentry Mag	Sr2	88	May	1357	54	3913	158
S. Langwater Sentry	D. Raemelton Levity Mag						
*Raemelton Sentry Marigold	Jr3	112	May	1411	55	5044	208
Raemelton Sentry Queenie	Sr2	93	Apr	931	46	2944	137
*Raemelton Triumph Delilah	10	145	May	1244	62	6598	330

§Blair, John D., Blair's Rest Farm, Richmond, Va.

*†Benton's Joyful Jane	9	145	Apr	1177	54	6351	288
†Bethany Royal Bessie	Jr4	305	Feb	305	16	9429	443
*†Bethany Wistar's Beatrice	5	305	Feb	39	2	10910	513
*†Blair's Rest King's Jenny	Jr4	142	Apr	1093	52	5800	260
†Blair's Rest King's Maxine	Sr4	167	Apr	1289	59	7792	388
†Blair's Rest Lady Helena	Sr2	165	Apr	941	41	5903	260
†Blair's Rest Lady Mary	Sr2	192	Apr	819	40	6101	303
†Blair's Rest Lady Priscilla	Jr2	131	Apr	1042	47	4682	200
†Blair's Rest Lady Violet	Jr2	138	Apr	960	42	5297	268
†Blair's Rest Queen Jane	Jr3	35	Apr	1514	66	1695	74
S. Green Meads King Powhatan	D. Benton's Joyful Jane						
†Blair's Rest Supreme Lily	Sr3	305	Jan	317	18	9382	475
*†Blair's Rest Supreme Winnie	8	176	Apr	995	52	6864	374
*†Riegeldale Emory's Consuela	6	144	Oct	970	53	5592	252

Blakeford Farms, Incorporated, Queenstown, Md. ARHT

*Blakeford Beverly	5	241	May	1179	64	9577	492
Blakeford Coreen	Jr2	235	May	1008	57	8318	437
*Blakeford Deborah	Jr4	95	Apr	1516	75	4764	233
Blakeford Fortuna	Jr2	140	May	1165	51	5040	218
Blakeford Lady Beverly	Jr2	182	May	937	55	5607	290
*Blakeford Lady Fanny	5	365	Apr	790	38	16198	715
*Blakeford Lady Wenda	6	96	May	1659	73	4975	230
*Blakeford Lavinia	6	120	May	1352	59	5153	234
*Blakeford Lillian	5	54	May	1873	94	3200	161
S. Blakeford Formidable	D. Blakeford Lida						
*Blakeford Lola	Jr3	121	Apr	1012	50	4058	195
*Blakeford Lorma	9	44	May	1694	65	2404	92
S. Blakeford Ensign	D. Blakeford Norma						
*Blakeford Lydia	6	83	May	1643	59	4574	183
S. Blakeford Tranquil's King	D. Blakeford Lida						
*Blakeford Molly	Sr3	44	May	1382	72	1916	100
S. Blakeford Tradition	D. Blakeford Moselle						
*Blakeford Paula	6	108	May	1250	64	4756	236
*Blakeford Queen Polly	Jr4	37	May	1313	72	1530	84
S. Blakeford Tranquil's Prince	D. Blakeford Puffin						
*Blakeford Sweetheart	Jr4	321	May	908	53	10677	549
*Blakeford Treasure	Sr3	365	Apr	274	18	9863	553
Blakeford Welcome	Jr2	46	May	1257	50	1774	71
S. Blakeford Formidable	D. Blakeford Lady Wenda						

§Blanchard, A. S., Open Hearth Farms, Ontario, N. Y. ARHT

†Baron's Fancy of Maple Lawn	5	127	May	1329	80	6501	334
S. Douglaston Baron Kenyon	D. Maple Lawn's Faithful						
†Old Acres R. Irma	Sr2	151	May	925	46	4821	226
†Open Hearth Chief's Deanie	Jr2	305	May	105	6	6262	335
†Open Hearth J. C.'s Aloma	Jr2	224	May	947	51	6926	336
†Open Hearth J. C.'s Belle	Jr2	132	May	921	50	4036	202
†Open Hearth J. C.'s Cherry	Jr2	129	May	1106	49	4748	199
†Open Hearth Valor's Ellen	Jr2	163	May	1159	60	6197	271

§Bond, G. W. & Son, Prairie Bloom Guernsey Farm, Junction City, Oregon. ARHT

*†Baron's Lady Edna	Jr3	66	Apr	954	50	2345	122
S. Douglaston Baron Burton	D. Dimple Butte's Edna						
†Commander's Bonita	Jr2	248	Apr	753	41	6721	354
†Prairie Bloom Abby	Jr2	265	Apr	887	47	8190	398
†Prairie Bloom Beryl	Jr2	206	Apr	903	48	6234	297
†Prairie Bloom Carmel	Jr2	270	Apr	725	41	6797	343
*†Prairie Bloom Dorothy	Jr4	65	Apr	1136	60	2482	132
S. McKenzie Meadow Ferdinand	D. Prairie Bloom Donna Bell						
*†Prairie Bloom Fashion	7	305	Apr	173	9	9543	462
*†Prairie Bloom Goldie	6	132	Apr	1438	68	7018	336
*†Prairie Bloom Lou	Jr3	98	Mar	1168	50	3992	171
†Prairie Bloom Nettie Sue	Jr2	231	Apr	986	48	8327	395
*†Prairie Bloom Sybil	Jr4	305	Feb	9		5906	313
†Wandamere Coronet	Jr4	66	Apr	1232	72	2730	161
S. Shamrock Coronet's Warrior	D. Ivy Oak Rose Mary's Tulip						

Brighton Farms, Linwood, N. J.

Brighton Farms Adula	Jr2	115	Apr	1414	59	5164	223
*Brighton Farms Blossom	6	79	Apr	1565	74	4375	196
S. Blossom's Son's Commander	D. Merry King's Procida						
Brighton Farms Diadem	Jr3	287	Apr	1019	54	10633	520
*Brighton Farm's Dowiana	Jr4	57	Apr	1648	68	3131	127
S. Coldspring's Dimple's Hardwick	D. Mill Creek's Dordell						
*Brighton Farms Enid	Sr4	138	Apr	1625	69	7610	339
Brighton Farm's Laelia	Jr2	365	Mar	440	23	11065	553
Brighton Farm's Nannette	Jr2	365	Apr	176	10	10626	540
Brighton Farms Regina	Jr2	157	Apr	1130	46	5906	267
Brighton Farms Tridora	Jr2	269	Apr	852	41	7958	386
*Maywood Henrietta	6	365	Jan	49	2	12044	544
*Maywood Henrietta	7	77	Apr	1586	70	4014	176
S. Langwater Cambra	D. Maywood Harriet						

Brown, Lloyd W., Riverview Farm, Durham, N. C. ARHT

*Clear Springs' Majesty's Hazel	Jr3	365	Jan	347	19	11140	595
Langvalley Levity Irene	Jr3	173	Mar	1008	55	5737	280
*Riverview Cavalier's Mildred	Sr4	365	Dec	195	12	9415	515
*Riverview Princess Liz	Sr4	365	Dec	68	3	10657	513

Brown Ranch, Capitola, Calif.

Santa Cruz Carlo's Jessie	5	102	Apr	1233	64	4665	232
Santa Cruz Royal Carlo's Mary	5	26	Apr	1130	60		
S. Santa Cruz Holliston Don Carlo	D. Santa Cruz Holliston May						
Santa Cruz Carlo's Sue	5	113	Mar	1060	51	4782	229
Santa Cruz Hannibal's Daniella	Jr3	86	Apr	1173	63	3791	196
Santa Cruz Hannibal's Nordica	Sr3	120	Apr	1049	54	4638	218
Santa Cruz Jackie's Rowena	6	173	Apr	1241	69	8119	431

Cain, John E., Company, Alfalfa Farm, Topsfield, Mass. ARHT

¶Alfalfa Farm Fancy	Jr3	117	Mar	1189	52	4831	214
†Alfalfa Farm J. Dimple	Jr2	47	Mar	880	41	1319	58
S. Jaunty	D. Lincoln St. Dimple						
¶Alfalfa Farm J. Wiljane	Sr2	64	Apr	1194	61	2559	136
S. Jaunty	D. Lincoln Wilda						
¶Antoinette of Alfalfa Farm	Sr4	192	Mar	943	52	6748	355
*¶Indian Patrician's W-ca Lilac	6	116	Apr	1037	52	4415	204
S. Flying Horse Royal Patrician	D. Indian Ladder W's Bn Dx Beup						
*Lincoln France	8	318	Mar	968	53	13256	691
*¶Lincoln St. Fancy Free	6	57	Apr	1553	73	2933	131
S. Lincoln St. Nicholas	D. Lincoln Fancy Free						

§Campbell, J. A., Oak Park Guernsey Farm, Amity, Oregon. ARHT

*Oak Park's Flower	Sr4	365	Mar	243	11	10630	545
*†Oak Park's Martha	Sr4	79	Apr	1200	63	2727	143
S. Penn Villa's London	D. Dick's Luella of Oak Park						
Oak Park's Ora	Sr2	365	Apr	551	30	10272	542
*†Oak Park's Rose Blossom	6	305	Apr	59	3	8663	432

§Cappo, Art, "Mesaba Guernseys," Chisholm, Minn. ARHT

†Mesaba Honor's Betty	Jr2	36	Mar	1006	44	1148	50
S. Foremost High Honor 4th	D. Ace High Betty						

§Carling, Clas, Northmead Farm, Lawrence, Mich. ARHT

*†Northmead Lady Mirth	Sr3	155	Apr	1019	51	5934	269
†Northmead Queen Diana	Jr2	72	Mar	870	40	2126	92

§Cassatt, E. B., Est., Chesterbrook Farm, Berwyn, Pa. ARHT

†C. F.'s Actor's Girl	Jr2	150	May	925	46	4681	211
†C. F.'s Atomic Smile	Sr2	86	May	780	42	2216	105
S. Coldspring's Hardwick's Atomic	D. C. F.'s Smiling Lass						
†C. F.'s Hot Toddy	Sr2	106	May	878	50	3011	147
*†C. F.'s Romulus' Delight	7	167	May	1079	61	6728	344

†C. F.'s Royal Romulus Sr2 109 May 739 46 2694 146
†C. F.'s Sherry Cocktail Sr2 75 Apr 761 42 1939 98

Caumsett Farm, Huntington, N. Y.

Caumsett Clover Jr2 365 Apr 526 29 13752 711
Caumsett Eastern Judy Jr2 61 May 1002 51 1870 95
s. Caumsett High Strung D. Caumsett Ocean Juno
Caumsett Eastern Siren Jr2 365 May 197 10 9645 456
Caumsett Glimmer Jr2 360 May 1016 53 12436 631
Caumsett Harbor Nora Jr2 365 Apr 49 2 12042 571
Caumsett Harbor Sundial Jr2 134 May 1130 47 4697 190
Caumsett Harbor Vesta Jr3 347 May 1009 57 12304 658
Caumsett Indian Jewel Jr2 262 May 836 43 7581 493
*Caumsett Indian Joyce Jr3 279 May 991 52 11235 454
*Caumsett Ocean Buttercup 7 199 May 1459 72 10056 474
*Caumsett Ocean Carol 5 147 May 1401 72 6761 341
*Caumsett Ocean Glitter 5 129 May 1493 67 6082 265
*Caumsett Ocean Juno 7 86 May 1914 85 5073 225
s. Caumsett Dynamo D. Caumsett Island Psyche
*Caumsett Ocean Leda 9 56 May 2000 86 3228 139
s. Caumsett Dynamo D. Caumsett Leda

Chambers, A. H., Maple Lane Farms, Kingston, N. Y.

*Maple Lane Designer's Gardenia 5 84 May 1720 83 4677 216
s. Fairlawn Peerless Designer D. Fair Weather Gordie
Maple Lane Frolic's Dossie Jr3 151 May 1225 74 6041 314
Maple Lane Frolic's Dottie Jr3 322 May 954 60 9506 576
¶Maple Lane Princess Annabel Jr2 125 May 1207 59 4862 225
*Maple Lane Princess Emma Jr4 243 May 1186 53 9746 459
Maple Lane Princess Gorgeous Jr2 365 Apr 647 36 13013 681
¶Maple Lane Sheik's Emma Jr2 170 May 1249 60 6598 309

Clark, Fulton, Broadview Dairy, Stuart, Va. ARHT

¶Bayville Maxfern Nan Jr2 111 Apr 1158 59 4131 205
s. Clear Springs' Maxim Raider D. Bayville Fawn Nan

Clark, J. Myron, Broadview Dairy, Stuart, Va. ARHT

*Klondike Klara 15 178 Apr 1117 60 6968 336
¶Red Level Idol Jr3 113 Apr 1223 60 4590 226

§Cochard, C. C., Hoosier Heart Farm, Greenfield, Ind. ARHT

†Hoosier Heart B Faith Sr2 46 Apr 896 43 1369 64
s. Graceland Hoosier Bomber D. Graceland Bomber's Charity

Cone, J. H., Cone's Dairy, Plant City, Fla. ARHT

*Beaver Creek Rosanne 7 213 Mar 1193 51 9556 417
*Brays Island Iris 6 110 Apr 1105 68 4113 225
¶Cone's Cavalier's Cherry Sr2 229 Apr 827 47 6910 350
†Cone's Special Pearl Sr2 305 Apr 50 2 4322 227
*¶Dukes Dale Nona 6 304 Feb 689 36 12034 514
*Dukes Dale Royal Hallie 7 222 Mar 960 50 8728 450
*Verndew's May Rose 5 365 Apr 846 54 13807 768

Cooper, Tom, Tom Cooper Farms, Ardmore, Okla.

Cooper's Actor's Mary Jr2 365 May 175 10 8622 461
*Cooper's Arab's Rosie 6 107 May 1248 54 4410 191
s. Cooper's Arab D. Cooper's Robin
Cooper's Bridgett Jr3 76 Mar 1226 59 3158 153
s. Boulder Bridge Conquest D. Boulder Bridge Twinkle
Cooper's Damsel Jr2 365 May 346 17 11338 507
*Cooper's Darling Jr3 94 May 1226 56 4054 201
s. Cooper's H. Davey D. Cooper's Aroda
*Cooper's Hactress 6 365 May 83 4 14161 778
Cooper's Havana Jr2 87 May 1186 51 3308 146
s. Meadow Lodge Rex's Hercules D. Daisy's Daffodil Audrey
Cooper's Icon Sr2 120 May 1156 55 4576 192
Cooper's I. Heiress Jr2 66 May 1220 63 2495 130
s. Cooper's International D. Cooper's Heirloom
Cooper's I. Hilda Sr2 204 May 949 51 6321 330
Cooper's I. Honey Jr2 161 May 1340 61 7018 304
*Cooper's I. Kay Jr3 107 May 1142 50 4287 224
s. Cooper's International D. Cooper's H. Kay
Cooper's Index Jr2 83 May 975 56 2693 157
s. McDonald Farms Industrious D. Boulder Bridge Twinkle
Cooper's Ingay Sr2 192 May 1086 45 7235 308
Cooper's Inlaid Sr2 184 May 932 49 5963 305
Cooper's In-Repose Jr2 120 May 1017 48 4245 201
Cooper's Majesty Lola Sr3 365 Apr 691 45 11735 651
Cooper's Majesty Lou Jr4 197 May 1022 58 6927 390
*Cooper's Marchioness Sr3 101 May 1177 52 4251 182
s. Cooper's Augusta's Marquette D. Cooper's Her Highness
Cooper's Squire's Armistice Jr2 83 May 1434 52 3895 141
s. Gaylord's Squire's North Star D. Cooper's Lady Hebe
*Cooper's Squire's Rita 5 163 May 1219 55 7636 418
*Meadow Lodge Kay Girl Jr4 128 May 1199 66 5418 310

Cotting, C. E., Chedco Farm, Berlin, Mass.

Argilla Wave 5 282 May 1062 50 10887 489
Chedco Angelique Sr2 365 Apr 997 58 13312 690
Chedco Camilla Sr3 149 May 985 56 4839 274
*Chedco Candida Sr4 240 May 1055 52 9353 486
Chedco Jonquil Sr2 78 May 1216 58 2942 140
s. Chedco Coronation King D. Chedco Violet
*Chedco Lady Violet 8 143 May 1314 63 6573 327
Chedco Moonlight 2d 6 365 Apr 471 30 11095 624
*Chedco Moonstar Jr4 106 May 1172 59 4370 210
Chedco Snowfly Sr2 206 May 1138 56 7843 393
*Clearbranch Cynthia Carole 7 182 May 1388 71 8445 442
*Educator's Fun of The Glen 8 257 May 1114 54 10981 521

§Cox, Stacey, Mr. & Mrs. & Daughters, Zionsville, Ind. ARHT

*†Eagle Valley Appollo's Rose Sr3 52 Apr 1324 52 2159 93
s. Coronation Appollo D. Eagle Valley's Lord's Adelia
†Eagle Valley Hassan's Florella Jr2 191 Mar 739 44 5987 311

Crane, Francis V., Basquaerie Farms, Millis, Mass. ARHT

Basquaerie Levity's Blossom Sr2 365 Mar 269 15 12531 642
†Basquaerie Levity Courtesy Jr2 42 Mar 1007 42 1320 55
s. Pine Manor Levity Sovereign D. Pine Manor Cleopatra
†Basquaerie Levity Honeydew Sr2 53 Mar 942 42 1640 74
s. Pine Manor Levity Sovereign D. Fairlawn H. Honeymoon
†Basquaerie Levity Patricia Ann Sr2 159 Apr 940 48 5346 264
†Charlescote Buttons Jr2 33 Mar 943 44 995 46
s. Charlescote Valencian D. Hill Girt Felicia
Coronation Allegro Sr4 302 Apr 963 55 11523 575
*¶Coronation Aurinia 6 242 Apr 1144 64 10559 537
*¶Coronation Christmas Gift Jr4 233 Apr 1149 62 9101 455
*Coronation Majestic Jewel Sr3 365 Mar 399 26 11475 627
*¶Fairlawn Levity 9 232 Apr 1309 66 10215 481
*¶Glenburnie Performer's Melba Sr3 140 Apr 990 56 5270 271
†Green Meads Princess Sara Sr2 143 Apr 841 41 4365 200
*¶Ladderlook Moonblossom 9 220 Apr 1561 66 13087 534
†Ring-Win King's Esta Sr2 98 Apr 1050 49 3428 173
s. Gardenville King Coronet D. Churn Creek's Country Esta

§Cushing, E. H., Shamrock Farm, Middleburg, Va. ARHT

*†Shamrock Free Elsen 7 305 Sept 304 16 10754 520
*†Shamrock Gay Girl 6 305 Sept 286 17 8995 444
†Shamrock Honour 5 305 Oct 221 11 8225 414
†Shamrock Jessie Jr3 305 Sept 566 32 8008 393
†Shamrock Jewel Sr3 305 Sept 205 10 6916 338
†Shamrock Jezebel Jr3 305 Nov 216 14 6349 342
†Shamrock Judith Ann Sr3 305 Sept 272 15 9240 428
†Shamrock Royal Karen Jr2 305 Nov 362 22 8848 416

§Daines, C. J., Cache Meadow Farm, Logan, Utah. ARHT

†Cache Meadow Charmaine Sr2 56 Apr 1064 56 1918 99
s. Cloverleaf Orchid's Byrne D. Peissner's Charleen
†Cache Meadow Daptor Jr2 65 Apr 1277 53 2673 126
s. Wandamere Peer D. Cache Meadow Dewdrop
†Cache Meadow Dell Jr2 37 Mar 956 44 1108 51
s. Cloverleaf Rose's King D. Cloverleaf Violet's Della
†Cache Meadow Margerette Jr4 181 Apr 1007 63 6943 435
*†Clarabel of Chicona 6 108 Apr 1225 66 4917 251
*†Delphi Dell Sweet Girl 5 242 Apr 1040 68 10315 582
*†D. Peissner's Clementine 6 43 Apr 1366 63 1952 94
s. Valley Gem Cacique D. D. Peissner's Maxine
†Theo-Vale Royal Adrian Sr4 201 Apr 855 55 7272 407
*†Theo-Vale Royal Berma Sr3 60 Apr 1594 64 3183 137
s. Theo-Vale Double Royal D. Theo-Vale Gwendolyn
*†Wandamere Patricia 6 44 Apr 1441 62 2033 93
s. Wandamere Correction D. Wandamere Poppy

§Daines, Dwyth M., Cache Meadow Farm, Logan, Utah. ARHT

*†Cache Meadow Dagna 6 40 Apr 1570 73 2042 96
s. Chicona Norwood Major D. Decorum of Chicona
†Cache Meadow Dravidia Jr2 30 Apr 867 51
s. Wandamere Peer D. Cache Meadow Dagna
*†Cache Meadow Hallie 6 210 Mar 1073 53 9392 397
†Cache Meadow Maytime Jr2 34 Mar 1102 55 1189 59
s. Chicona Corporal D. Cache Meadow Mayflower
*†Cache Meadow Patrice 5 29 Apr 1115 61
s. Cache Meadow Master D. Pretty of Chicona
†Cache Meadow Stephanie Jr2 30 Apr 989 40
s. Wandamere Peer D. Cache Meadow Syvia
†Cloverleaf Dixie's Bell Jr4 42 Apr 1165 64 1650 93
s. Chuckanut Phyllad D. Cloverleaf Wanda's Dixie
†Cloverleaf Vera's Patty Sr4 304 Apr 813 50 10229 581
†Kiona Pan Trudy Sr3 305 Mar 95 6 10615 559

§Daines, O. S., SanLynn Farm, Ogden, Utah.

†Ben Lomond Dictator's Theresa Jr2 177 Apr 822 40 5574 276
†Ben Lomond Linford's Tina Jr2 87 Apr 1101 45 3347 145
*†Western Glow Serene Jr4 60 Apr 1696 65 3352 152
s. Wandamere Elder D. Valley View's Sensation

§Darlington, Albert N., Tarpon Springs, Fla. ARHT

Darlington Farms Mirth Jr2 91 Apr 985 45 2842 125
s. McDonald Farms Florida King D. Meadow View's Jewel Pearl

§Davis, Eugenia C., Crumdale Farm, Berwyn, Pa. ARHT

*†Bethany Happy Haze Jr4 288 May 922 50 10600 544
†Kelso's Beauty Jr2 139 May 902 45 4356 212
†Kelso's Edith Hope Sr2 281 May 852 49 8702 439
†Rosewald Flora's Pearl 7 60 May 1604 85 2990 165
s. Mussolini D. Rosewald Flora

§Davisson, B. M., Davisson Farms, Jane Lew, W. Va.

Davisson Farms Dolly Jr2 207 May 797 47 6576 306
*Davisson Farms Merriment 5 169 May 1412 72 8279 396

§Dealy, Ray, "Land o'Dreams," Bow, Wash. ARHT

*†Land o'Dreams Beulah 6 305 Mar 12 8741 469
†Land o'Dreams Count's Cora Jr2 69 Apr 1061 46 2468 107
s. Land o'Dreams Count D. Land o'Dreams Beverly
†Land o'Dreams Don's Gloria Jr2 109 Apr 878 47 3527 184
†Land o'Dreams King's Dolly Sr2 305 Apr 228 10 9697 436
†Land o'Dreams King's Hope Sr2 151 Apr 1061 47 5619 234
*†Land o'Dreams King's Linn Jr4 168 Apr 1004 52 6530 340
*†Land o'Dreams King's Linneta Jr3 42 Apr 1243 72 1754 101
s. McDonald Farms May King D. Land o'Dreams Belinda
†Land o'Dreams King's Mae Sr3 121 Apr 1240 53 5129 212
*†Land o'Dreams King's Mistress Jr4 106 Apr 1055 52 4244 194
*†Land o'Dreams Martha Sr3 305 Mar 91 6 9515 536
*†Land o'Dreams Maxine Sr3 65 Apr 1401 59 3054 129
s. McDonald Farms May King D. Rozelyn Rosette 2d
†Land o'Dreams Melba Jr4 75 Apr 1399 63 3672 167
s. McDonald Farms May King D. Rozelyn Roseline

§Dealy, Ross, "Land o'Dreams," Bow, Wash. ARHT

*†Land o'Dreams Daisy May Jr4 305 Apr 247 13 8535 402
†Land o'Dreams Prince's Juanita Sr2 92 Mar 1107 45 3485 141

§Dennis, J. M., Dennis Farm, Amboy, Ill. ARHT

†Dennis Farm Prediction Dorcas Jr2 94 Apr 868 40 2934 132
†Dennis Farm Prediction Doris Jr2 81 Mar 989 40 2781 113
†Dennis Farm Prediction Ellen Jr2 140 Apr 870 41 4413 204
†Dennis Farm Prediction's Amber Jr2 253 Mar 808 42 8648 383
†Dennis Farm Prediction's Ethel Jr2 305 Apr 668 38 9125 443
Warrior's Elsie Sr3 365 Mar 110 5 10449 525
*†Warrior's Jenny Wren 6 147 Apr 1079 53 6000 294
*Warrior's Mercedes 7 98 Apr 987 52 3711 188
s. Pine Manor King's Warrior D. Crown Trophy's Jewel

Dillard, D. H., Oak Park Farm, Madison Heights, Va. ARHT

Oak Park Evelyn Sr2 365 Mar 190 11 12101 607
¶Oak Park Glamour Girl Jr2 267 Apr 903 45 8475 398
¶Oak Park Highland Lass Jr2 176 Mar 916 46 6221 302
¶Oak Park Meadowlark Jr2 305 Mar 300 17 6357 331
¶Oak Park Valenica Jr2 305 Mar 168 9 9321 412
¶Oak Park Valentine Jr2 224 Apr 839 45 7017 357

Domaszek, Anton, New Hope Guernsey Farm, Amherst Junction, Wis. ARHT

†New Hope Fascinator's Labelle Jr2 204 May 1098 52 7845 339

§Domaszek, Matt, New Hope Guernsey Farm, Amherst Junction, Wis. ARHT

*†Gylden Laddie's Susan Jr4 289 May 895 51 11227 592
†New Hope Fascinator's Ferocity Sr2 305 Apr 583 28 9826 435
†New Hope Fascinator's Queen Sr2 69 May 1082 51 2330 108
s. Boulder Bridge Fascinator D. New Hope Constant's Comely

§Donohoe, Edward F., Endovale Farm, Pleasant Valley, Pa. ARHT

†Endovale Noble Sibela Jr2 184 Mar 773 41 5133 262
†Endovale Noble Victoria Jr2 145 Apr 825 42 4516 220

§Doty, W. B., Butterton Guernsey Farm, Woodland, Calif. ARHT

*†Butterton Holliston Clarinda 5 115 Apr 1381 61 5695 246
*†Butterton Holliston Fanette Jr3 120 Apr 1380 57 6026 236
*†Butterton Holliston Gilda 5 305 Mar 233 13 11416 494
†Butterton Holliston Janet Jr2 137 Mar 753 44 3829 214
†Butterton Holliston Jezebel Jr2 80 Apr 1125 50 3118 129
s. Santa Cruz Holliston Valmont D. Butterton Kornegay Joyce
†Butterton Holliston Thetis Jr2 151 Apr 786 40 4925 252
†Butterton Holliston Velma Jr2 271 Apr 813 48 8087 441
*†Butterton Master's Coral Jr3 61 Apr 1257 63 2620 125
s. Western Glow Master D. Butterton Holliston Clarinda
*†Butterton Master's Helma Sr3 305 Apr 278 17 9157 470
†Butterton Master's Joan Jr3 211 Mar 1075 58 8937 444
†Butterton Master's Jonquil Jr2 77 Apr 880 48 2222 117
s. Western Glow Master D. Butterton Holliston Jadqueline
†Butterton Master's Laurine Jr2 305 Apr 21 1 10201 464
*†Butterton Master's Lynn Jr3 75 Apr 1467 73 3670 174
s. Western Glow Master D. Butterton Holliston Leda
*†Butterton Master's Rosalie Jr3 27 Apr 1321 55
s. Western Glow Master D. Butterton Holliston Rose
†Butterton Master's Tillie Jr2 305 Apr 102 6 7138 369
†Butterton Master's Venus Jr2 30 Apr 1052 43
s. Western Glow Master D. Santa Cruz King's Veda
*†Butterton Master's Yetta Jr3 101 Apr 1132 56 4028 179

du Pont, Pierre S., Longwood Farms, Kennett Square, Pa. ARHT

*Longwood Ruth 7 92 May 1553 67 4640 197
s. Fairlawn Caesar D. Longwood Karolyn
Longwood V. Opportunity Jr2 364 May 783 46 10357 561
Longwood V. Quakeress Marie Jr2 365 Apr 225 14 8018 459
Longwood V. Servant Jr2 365 Apr 429 27 10324 583
Longwood W. Maud Jr2 307 May 796 49 7886 448
Longwood W. Necklace Jr2 317 May 808 45 8475 447
Longwood W. Octavia Jr2 318 May 757 48 9322 546
Longwood W. Gola Sr2 135 May 969 49 4479 223
Longwood W. Pearl Sr2 143 May 1139 63 5564 266
Longwood W. Qualify Jr2 191 May 889 56 5576 322
Longwood W. Queen Jr2 61 May 1014 50 1918 89
s. Hill Girt Prince Royal D. Longwood Queen
Longwood W. Thelma Jr2 107 May 985 45 3530 158

§Englert, Donald J., Crockery Vale Farms, Nunica, Mich. ARHT

Crockery Vale Nancy's Mary Ann Sr3 365 Apr 12 7666 399

§Erb, L. W., Daybreak Farms, Salem, Oregon. ARHT

†Elisha's Lady Jr4 68 Apr 981 50 2199 113
s. Oak Park's Elisha D. Skippy Rosielinda
†Erb Farms D. Lass Jr2 230 Apr 727 41 5986 321
†Erb Farms Jewel Jr3 305 Mar 204 10 8143 368
†Erb Farms Major Patty Jr2 160 Apr 932 45 4804 236
†Pet's Tiny 5 78 Mar 1078 51 3018 150

§Erf, Cora, Marguerite C., Elzy W. & Norma, Chestnut Ridge Farm, Bellevue, Ohio. ARHT

†Chestnut Ridge Rilma's Harp Jr2 262 Mar 142 9 3867 188

§Farnsworth, Phyllis B., Feeding Hills, Mass. ARHT

†Lone Maple Butterfat Clara 2d Sr2 236 Apr 967 49 7897 386

Felts, Barbara Anna, Candler, N. C. ARHT

Valkyrie Southern Asia Jr4 164 Apr 1105 57 5435 275

§Ferguson, Jim, Fer-Manor Guernseys, Mount Vernon, Wash. ARHT

*†Cedardel Coleen 5 182 Mar 897 61 6827 425
*†Chief's Primrose of Waylayne 5 136 Apr 1289 62 5559 279
*†Ellan of Sandy Spot Sr4 124 Apr 1228 61 5801 299
*†Fer-Manor Bernadette Sr4 220 Mar 819 51 7269 447
*†Fer-Manor Canadian Hope Jr3 207 Mar 929 53 7730 383
†Fer-Manor Ella Sr2 136 Apr 1004 52 4821 252
*†Fer-Manor Jule Sr3 63 Apr 933 50 1998 110
s. Western Star Ace of Sandy Spot D. Julie of Sandy Spot
*†Fer-Manor Martha Sr3 229 Apr 1045 58 8040 434
*†Fer-Manor's Nettie Jr4 234 Mar 852 52 7935 435
†Fer-Manor Paula Sr2 171 Mar 879 48 5777 294
*Fer-Manor Sheila Sr4 200 Apr 808 52 6454 393
†Fer-Manor Shirley Sr2 119 Apr 1139 50 4570 220
*†Fer-Manor's Wally Jr4 133 Mar 957 56 5057 270
*Fer-Manor Wanda 5 169 Apr 1078 56 6860 366
*†Kendall's Juanita 11 51 Apr 1200 58 1975 95
s. Ben's Ignatz D. Kendall's Queen
*†Lulu-Belle of Pleasant Ridge 10 117 Apr 1816 72 7213 324

§Fisher, Alda J., Maple Point Farm, Portersville, Pa.

†Maple Point Major's Gay Girl Sr2 212 May 772 40 6365 307
†Maple Point Major's Kathy Sr2 197 May 808 42 5247 284

§Fisher, Richard V., Maple Point Farm, Portersville, Pa.

†Maple Point Major's Brenda Sr2 182 May 774 43 4850 259

§Fisher, V. T., Maple Point Farm, Portersville, Pa.

*Maple Point Major's Glorious Sr3 137 Apr 896 54 4707 268

§Forsythe, A. H., Locust Lane Farm, Medford, N. J. ARHT

†B. B. C.'s Quoexin Agnes Jr2 81 Jan 936 41 2441 109
†B. B. C.'s Quoexin Lark Jr2 55 Nov 784 40 1447 73
s. Brian Boru Contemptible D. Ferdinand's Quoexin Lydia
C. C.'s Quoexin Lydia Jr3 358 Dec 257 17 7165 392
†C. C.'s Quoexin Peg Jr2 285 Oct 300 13 5677 268
†C's Contemptible's Abbess Sr2 305 Sept 41 2 5564 303
Ferdinand's Quoexin Lydia 6 90 Nov 1065 54 3356 161
s. Evergreen's Hopemore Ferdinand D. Butter Prince's Lydia
S. H. Chelly of Locust Lane Jr3 365 Oct 43 2 9494 482
Sunny's Hardwick Chelly 97 Dec 1096 56 3979 190
s. Langwater Sunny D. Wilna Hardwick's Chelly

§Forsythe, D. H., Locust Lane Farm, Medford, N. J. ARHT

*†B. B. C's Vanity of Locust Lane 5 153 Jan 1006 52 5775 280
s. Brian Boru Contemptible D. Sunny's Vanity
Vanity of Locust Lane Jr4 23 Nov 938 50
s. Freddie's Quoexin Aristocrat D. Evergreen's Quoexin Vanity

§Forsythe, Thomas R., Locust Lane Farm, Medford, N. J. ARHT

†C. C.'s Quoexin Connie Sr2 92 Jan 896 40 2728 128
s. Chelly's Contemptible D. Ferdinand's Quoexin Chelly

§Fort, L. W., Fort's Guernsey Farm, Great Falls, S. C. ARHT

†Invader's Delightful Sr2 125 Apr 1113 56 4298 203
†Kerr's Foremost Maxim's Alice Jr2 177 Apr 1056 47 5608 262
†Piper's Sunbeam Girl Sr2 39 Apr 1095 44 1360 55
s. Klondike Piper D. Grandee's Sunrise
†Verne Dale Majesty's Bell Sr3 109 Mar 898 51 3204 175

Fox's Guernsey Dairy, Waukesha, Wis.

*Fox's Angie of Waukesha 7 85 Mar 1285 55 3415 154
s. Fox's Alert of Waukesha D. Fox's Angela of Waukesha
*Fox's Annette of Waukesha 5 88 Apr 1246 54 3791 170
*Fox's Goldilocks of Waukesha 8 365 Feb 157 8 10357 503
Fox's Jeanie of Waukesha Jr2 365 Apr 110 6 9791 473
Fox's Marcia of Waukesha Jr2 365 Mar 106 6 9149 473
Fox's Nella of Waukesha Jr2 365 Feb 186 14 7566 408
*Fox's Viola of Waukesha 5 131 Mar 912 54 4877 260
Royal Lola Sr2 180 Apr 805 46 5805 301

§Freeman, R. D. & R. E., Free Manor, Greentown, Ind. ARHT

†Free Manor Lady Sandra Jr2 34 Mar 977 45 1053 48
s. Golden Grange Vann's Raider D. Richmont Sally
*†Grain Meadow Violet 7 76 Mar 1304 62 3446 167
s. Normandy Gypsy King D. Violet's Nellie
*†Green Manor Golden Jean 8 47 Mar 1293 60 1994 103
s. Trader's Point Gold King D. Pansy's Jean of Enred Farm
†Premier Mirandy of Bluff View 10 305 Mar 250 10 10006 413
*†South Wind Ann's Delcy 6 305 Mar 456 23 9760 478

Galvin, Frank, Pine Hill Farm, South Billerica, Mass.

*Birchtree Levity Lilac 6 222 May 1187 61 10035 537
*Pada's Lute of High Rock 5 365 May 452 26 12956 687
Pine Hill Noble Isabel Sr2 92 May 1354 60 3916 168
s. Argilla Noble Philosopher D. Pine Hill's Phil Nora
Pine Hill Noble Pada Jr2 183 May 1046 49 6640 288
Pine Hill Prudie Sr2 143 May 1386 76 6557 317
*Pine Hill's Ambassador's Lass Sr4 345 May 983 52 13701 694
Pine Hill's Lady Jane Sr4 181 Apr 1067 51 6910 298
Pine Hill's Nancy Jr4 328 Apr 958 54 13476 657
Pine Hill's Phil Nora Sr4 61 May 1478 57 2926 120
s. Argilla Philosopher D. Hayland Norma
*Pine Hill's Starlight Sr4 143 Apr 1287 64 6931 316
*Pine Hill's Viola Jr4 365 Apr 638 34 14141 724
*Pitter of Abby Lodge 7 332 Apr 844 51 11196 628

§Gambonini, R., Old Adobe Ranch, Petaluma, Calif.

*†Gilland's Foundation Princess Jr4 85 Mar 1347 51 3743 160
s. Foremost Canadian D. Steadfast Canadian's Lilla
†Old Adobe Noble Faithful Jr2 247 Apr 1120 63 9115 505
†Old Adobe Queen Nancy Sr2 193 Apr 998 50 7534 364
*†Sleepy Hollow Noble Mary 7 151 Apr 1317 76 7375 419
*†Sleepy Hollow Noble's Patty Sr4 189 Apr 1205 63 8826 480

§Gaynar, P. A., Goshen, N. Y. ARHT

*†Hamptonburgh Farms Eve Sr4 33 Apr 1150 52 1264 57
s. Horse Shoe F Adam D. Horse Shoe F Hope

§Gehres, Otto, Wrendale Farm, Wren, Ohio. ARHT

*Wrendale Dairymaid 8 208 Apr 1321 66 10922 544

§Gehres, Otto & Sons, Wrendale Farm, Wren, Ohio. ARHT

†Wrendale Beverly Sr3 40 Apr 1223 56 1564 72
s. Pine Manor Trojan D. Wrendale Stella B.
Wrendale Hopette Sr4 324 Mar 913 50 10452 505

§Geran, E. H., Mrs., Glengeran Farm, Matawan, N. J.

*†Glengeran Blue Ribbon 5 132 Apr 1175 61 5714 281
†Glengeran Brenda Sr2 243 Apr 1006 48 8635 389
*†Glengeran Celeste 5 152 Apr 1253 55 6959 293
s. Glengeran Buttercup's Chief D. Glengeran Clarisse
†Glengeran Cleo Sr2 235 Apr 812 40 7740 372
†Glengeran Leader's Carol Jr2 90 Apr 997 44 3074 129
†Glengeran Leader's Countess Jr2 108 Apr 984 40 3882 157
†Glengeran Leader's Pride Rose Jr2 120 Apr 1062 44 4629 185
†Glengeran Robin Sr2 217 Apr 894 46 7560 367
*†Glengeran's Surprise Sugar 5 103 Mar 1204 52 4751 206

German, William R., Namreg Manor Farm, Monkton, Md. ARHT

¶Brooke's Cross Vanessa Sr3 142 Mar 1115 53 5479 256
*Cherub Supreme's Betty Sr3 365 Apr 882 49 12887 694
*†Gardenville Autocrat's Lillian 5 214 Apr 984 50 8274 402
*¶Goodleigh Consort Grensta 7 242 Apr 1232 52 14071 551
*¶Gwynllan Frances 6 302 Feb 487 29 10703 507
*¶Horse Shoe F. Lily 6 89 Apr 2101 83 6105 240
*¶Langcroft's Woodbine 5 270 Apr 1168 57 12884 601
†Leisterdale Janice Jr2 151 Apr 860 44 4269 208
s. Basquaerie Drummer's Conrad D. Leisterdale Gay
*Maywood C. Rose Marie 5 362 Apr 1321 59 18691 837
*McDonald Farms Henrietta 8 89 Apr 1996 85 5821 226
*¶McDonald Farms Ideal Lilac Sr4 181 Apr 1352 69 9009 411
*†Med O Dale Dancing Daisy 5 94 Dec 1141 59 3534 167
s. Wyebrook Scottish Rambler D. Falkenbury's Vanity Daisy
*†Namreg Escort's Charity Jr4 66 Mar 1087 53 2327 112
*Namreg Escort's Sunshine Jr4 59 Mar 1471 71 2888 128
*¶Namreg Freida's Fanchon Sr3 95 Apr 878 52 2763 145
*¶Namreg King's Gem Jr4 30 Apr 1872 83
s. McDonald Farms Blueblood King D. Hominy Hill Dorothy Bell
*Sparkling Star Storrs Jr3 26 Apr 1270 53
s. McDonald Farms Jeweler D. Star Salome Storrs
*Tarbell Gay Leatrix 5 168 Apr 1906 87 11119 490

§Gibson, Edwin T., Gibson Farm, West Bridgewater, Mass. ARHT

*†Gibson Farm Charlotte 6 185 Apr 936 55 6276 351
†Gibson Farm Wanda 6 154 Mar 869 52 4896 281

§Gibson, Nettie E., Gibson Farm, West Bridgewater, Mass. ARHT

†Gibson Farm Princess Jr2 185 Apr 987 49 6022 276
s. Lincoln Prince Splitsilk D. Gibson's Gambling Lady
*†Harriet of Gibson Farm Jr3 172 Mar 875 45 5553 276

§Goodrich, John B., Goodrich Farms, Winchester, Ind. ARHT

Goodrich Farms Lady Belle Sr2 365 Mar 56 3 9400 463
†Goodrich Farm's Lady Carmine Sr2 205 Apr 801 40 6656 329
†Goodrich Farm's Lady Charleen Sr2 141 Mar 825 42 4396 205
†Goodrich Farm's Lady Clara Jr2 160 Mar 933 40 5454 209
Goodrich Farms Lady Esther Sr2 365 Apr 95 5 8280 434
†Goodrich Farms Marcia Jr2 39 Mar 1043 48 1280 60
s. Quail Roost May Taurus D. Goodrich Farm's Tilda
†Goodrich Farm's Mattie Sr2 96 Apr 1007 50 3212 151
*†Goodrich Farm's Tilda 5 102 Apr 1384 69 4698 232

§Gordon, L. E., Gordondale Farm, Nelsonville, Wis. ARHT

Gordondale Babs Jr2 365 Apr 12 6497 348
†Gordondale Brunella Jr2 99 May 776 46 2646 141
s. Boulder Bridge Honorable D. Gordondale Avon
*†Gordondale Constance Jr3 85 May 1129 59 3216 161
s. Boulder Bridge Honorable D. Gordondale Gloria
*†Gordondale Delpha Jr3 92 May 1121 61 3485 177
s. Boulder Bridge Honorable D. Gordondale Gena
*†Gordondale Destiny Jr3 305 Mar 254 13 7875 385
†Gordondale Favorite Jr2 132 May 928 46 3993 184
*†Gordondale Irene 6 120 May 1249 60 4768 240
*†Gordondale Wistful Jr4 142 May 1115 59 5379 299

§Grinnell, Lawrence, Est., Birchfield Farm, South Dartmouth, Mass.

Birchfield Annabeth Sr2 335 May 854 47 10069 522
†Birchfield C. Annuity Jr2 305 May 373 20 8847 424
†Birchfield C Anon Jr2 47 Mar 912 43 1385 66
s. Chedco Caroler D. Birchfield Tonto's Anella
†Birchfield C Faithfully Jr2 129 May 1156 48 5097 212
†Birchfield C Luanna Jr2 87 May 966 47 2814 137
s. Chedco Caroler D. Birchfield Weanna
†Birchfield C. Rosedell Sr2 87 May 970 51 2914 145
s. Chedco Caroler D. Birchfield Tonto's Roseglen
†Birchfield C Rosejudy Jr2 170 May 1061 46 5957 263
*†Birchfield Full of Faith Jr3 97 May 1512 63 5259 217
s. Chedco Caroler D. Birchfield Tonto's Faithful
†Birchfield Levity Lassock Jr2 141 May 1040 51 5139 243
†Birchfield Levity Utility Jr2 281 May 849 45 8069 400
*†Birchfield Monoque Jr4 86 May 1893 84 5348 225
s. Chedco Caroler D. Birchfield Monosequel
Birchfield Roselovely 5 365 Apr 171 8 14289 692
*†Birchfield Tonto's Faithful 5 182 May 1749 72 10766 450

§Grotenhuis, W. J., Suburban Dairy Farm, Jefferson, Iowa. ARHT

*†Subruban Butterfat Mermaid 5 64 Apr 1309 56 2838 122
s. Suburban Butterfat Select D. Suburban Butterfat Mitzie

§Hackman, Arthur K., Willow Brook Farm, Lansdale, Pa. ARHT

*†Willow Brook Brightlad's Adell 5 158 Apr 859 57 5332 293
†Willow Brook Finesse Sr2 32 Mar 895 40 918 41
s. Coldspring's Janet's Brightlad D. Mill Creek's Finesse
†Willow Brook R. May Rose Sr2 215 Mar 742 42 6154 306

Hammond, A. B., Mr. & Mrs., Renabie Farm, Berryton, Ga. ARHT

*Hazelwood's Sylvia 7 365 Apr 188 11 10921 560
Renabie Maximost's Beauty Jr2 114 May 865 50 3072 171
Renabie Prediction's Juliana Sr3 302 May 824 50 9539 511

§Hamptonburgh Farms, Incorporated, Goshen, N. Y. ARHT

†Beth's Ideal Mary 5 305 Mar 253 14 7278 370
*†Ideal's L. D.'s Beth 9 39 Mar 1340 61 1653 75
s. Ideal's Lettie's Duke D. Ideal's Prince's Beth
*†Twin Oaks Farm Carol 5 53 Mar 1137 67 1912 113
s. Elk Manor Steadfast Hero D. Colleen of Twin Oaks Farm 2d
*†Valerian's July Eve Sr4 305 Mar 163 8 6785 303

§Hanks Brothers, Oakvale Farms, No. 1 & 2, Winnebago, Minn. ARHT

*†Far View Nonsense Sr4 50 Mar 1089 52 1769 84
s. Boulder Bridge Bomber D. Noble of Clara Cooper Farms
*†Maple Leaf Lula Jr4 52 Apr 1333 60 2245 102
s. Burton Lane's Sargon Heroic D. Maple Leaf Laura
†Oakvale Astron Rosalin Jr2 55 Mar 891 42 1599 79
s. Hominy Hill Astrologer D. Oakvale S. Eileen
*†Oakvale B. Cheer Jr3 57 Mar 1279 51 2362 95
s. Broadwater Bombardier D. Oakvale Reliable Charm
*†Oakvale B. Rachel Jr4 130 Mar 1116 52 5526 249
*†Oakvale B. Salome Sr2 38 Apr 1400 62 1720 76
s. Broadwater Bombardier D. Oakvale S. Sarah
*†Oakvale C. Dora Sr4 105 Mar 1158 53 4676 213
†Oakvale H. Bertha Jr2 305 Mar 320 16 5810 257
s. Witchwood Helios D. Oakvale Beam
†Oakvale H. Irene Jr2 305 Mar 15 6270 323
*†Oakvale Majesty's Lillis 5 52 Mar 1186 53 1987 88
s. Jonacre Coronet Majesty D. Oakvale Lillian
*†Oakvale Majesty's Meta 5 114 Apr 1154 50 4352 182

§Hanks, Robert, Oakvale Farms No. 1 & 2, Winnebago, Minn. ARHT

†Oakvale Astron Question Jr2 41 Mar 933 46 1219 60
s. Hominy Hill Astrologer D. Gluek Farm Maxim Queeny

Hansen, Arthur, Gray Haven Farm, Bellevue, Ohio. ARHT

*Gray Haven Argo's Pansy 5 365 Mar 72 4 11383 518

Harper, Marion, Pendella Farm, Newtown, Pa. ARHT

†Doral C. Dawn Sr2 34 Mar 944 41 1023 44
s. Fairlawn Performer's Commander D. Clora's Point Dawn
*Gardenville Autocrat's Leanna Jr4 365 Mar 92 6 10005 565
Gardenville King's Crocus Jr4 365 Mar 204 14 8053 454
†Pendella Coronation Carola Sr2 63 Apr 1159 51 2291 102
s. Douglaston Clifford's Nobleman D. Coronation Carol Ann
Sportsman's Fair Actress Sr3 365 Feb 15 12111 581

§Hawkins, J. E., Shady Rest Guernsey Farm, Midlothian, Va. ARHT

*¶Paula of Giant 6 34 Apr 1397 83 1571 94
s. Fox Dean's Giant D. Paula of Prince

†Shady Rest Pharoah's Dale Jr2 51 Apr 859 47 1358 72
s. Midview Charmer's Pharoah D. Matyiko's Farm Princess
Shady Rest Pharoah's Gloria Jr2 365 Apr 40 2 9546 488
Shady Rest Pharoah's Lassie Jr2 345 Apr 802 43 9523 475
Shady Rest Pharoah's Omega Jr2 79 Mar 908 40 2380 112
Shady Rest Pharoah's Paulette Jr2 75 Apr 975 40 2415 105
s. Midview Charmer's Pharoah D. Paula of Giant
Shady Rest Pharoah's Primrose Jr2 193 Mar 681 43 4958 289
Shady Rest Pharoah's Ramona Jr2 122 Mar 793 42 3554 190
Shady Rest Pharoah's Willette Jr2 93 Mar 959 41 2939 129

§Hayes, R. P., Hayesdale Farms, Dothan, Ala.

†Appin's Oneita 9 45 Apr 1477 62 2180 92
s. Appin's Jeweler D. Appin's Mary Ann

Haywood, T. Holt, Arden Farm, Clemmons, N. C. ARHT

*Arden Colfax Ola Sr3 365 Feb 98 6 9353 471
*Fairlawn Pat Jr4 365 Feb 76 3 13073 559
Langvalley Explorer's Thelda Jr2 365 Feb 240 13 10021 449

§Heifner, Gail E., Villa-Way Farm, Sullivan, Ohio. ARHT

*Bryn Du Maxim's Merriment Jr3 365 Mar 306 18 11802 590
†Mountrose Lightning's Agnes 5 41 Apr 1720 91 2306 122
s. Lightning of Walnut Valley D. Admiral's Aggie
*¶Villa-Way Dessie Day Sr4 224 Apr 992 51 8511 414
†Villa-Way L. Candy Maid Jr2 47 Apr 1131 47 1637 68
s. Wey Acres Levity Candy D. Villa-Way Queen Maid
†Villa-Way L. Opalene Jr2 73 Apr 911 42 2258 98
s. Wey Acres Levity Candy D. Villa-Way Mistress Opal
*†Villa-Way Mistress Belle Jr4 77 Apr 1456 61 3761 173
s. Coronation Master D. Villa-Way Carobelle
*†Villa-Way Mistress Carobine Sr4 112 Apr 1196 52 4606 201
†Villa-Way Mistress Carolyn Sr4 125 Mar 1237 50 5267 218
*†Villa-Way Mistress Opal Jr4 95 Mar 1131 54 3658 176
*†Villa-Way Mistress Phylis 5 242 Mar 802 52 7580 438
*†Villa-Way Mistress Sadie 6 137 Apr 1378 62 6500 319
*†Villa-Way Queen Susie Sr3 140 Apr 1220 56 6071 286
*†Villa-Way Queen Veda Sr3 134 Apr 1018 53 4983 253

§Heifner, Jo Ann, Villa-Way Farm, Sullivan, Ohio. ARHT

†Franchester Mystic Winnie Sr3 41 Apr 1165 60 1541 80
s. Franchester Free Majesty D. Franchester Saint Winifred
†Villa-Way Queen Bonita Jr2 65 Apr 1182 59 2406 118
s. Villa-Way Carhomet D. Bonnie Best of Springview
†Villa-Way Queen Diamond Jr3 91 Mar 1036 51 3232 168
s. Villa-Way Carhomet D. Villa-Way Mistress Diamond

§Higgins, Charles A., South Brook Farm No. 1, Kennett Square, Pa. ARHT

†Duchess of Marlboro Jr3 305 Apr 249 15 10170 583
†Marlboro Constant Sr2 305 Apr 14 7034 334
†Marlboro Marge Jr2 305 May 557 29 8248 436
Marlboro Mary Rae Jr2 270 May 1060 42 8829 359
†Marlboro Princess Donna Jr2 92 May 1010 46 2918 130
†Marlboro Princess Ivy Jr2 114 May 885 47 3249 180
s. Winlochan Prince Don Marlboro D. Marlboro Godiva
*†Spar Hill Verbena 2d 5 31 May 1131 54
s. Spar Hill Duke of Windsor D. Spar Hill Verbena

§Higgins, Charles A., South Brook Farm No. 2, Kennett Square, Pa. ARHT

†Marlboro Princess Diana Jr2 135 May 1019 42 4323 174

§Hight, Francis, Sugar City Guernsey Farm, Nyssa, Oregon. ARHT

*†Joy's Pride of Sugar City Jr3 305 Mar 247 15 7231 405

§Hight, H. E. & Francis, Sugar City Guernsey Farm, Nyssa, Oregon. ARHT

*†Sparkles Z. of Sugar City Jr3 305 Mar 86 4 9450 413

§Hines, C. P., Dr. & Mrs., Grassland Farm, Salisbury, Conn. ARHT

†Grassland Hiwood Bovalda Sr2 305 Mar 687 26 7750 332
†Grassland Hiwood Dellela Sr2 305 Mar 70 3 6500 318
†Grassland Hiwood D-Neeta Sr2 126 Mar 786 41 3355 151
*†Grassland Hiwood Elector's Mag Sr2 282 Apr 151 7 6488 277
†Grassland Hiwood Martaquel Sr2 305 Mar 42 2 6954 303
†Grassland Hiwood Mollie Best Sr2 305 Mar 35 1 7900 366

§Holman, Paul R., Indian Boulder Farm, Bolton, Mass. ARHT

*†Adsila of Indian Boulder 7 94 Apr 1237 53 4072 185
s. Tomahawk of Indian Boulder D. Westfield Farm Minnewawa
*†Anekus of Indian Boulder 6 146 Apr 1305 57 7076 310
*Howland Noble Elf 10 194 Mar 1031 57 7898 405
*†Maishi of Indian Boulder Sr3 151 Apr 1248 59 7248 336
*†Minnewawa of Indian Boulder Jr3 305 Mar 93 5 7414 354
†Nishkin of Indian Boulder Sr2 48 Apr 1247 58 1929 96
s. Red Arrow of Indian Boulder D. Kakatos of Indian Boulder
†Pawapi of Indian Boulder Jr2 192 Mar 864 42 6281 295
*†Secret's Woodland Sprite 6 305 Mar 123 7 9901 518
*†Tibai of Indian Boulder Sr2 175 Mar 723 44 4961 282
*†Tsana of Indian Boulder Sr4 138 Mar 944 53 5136 266
†Wowichake of Indian Boulder Sr2 212 Mar 730 41 5947 295

Huffman, R. O., Huffman Farm, Morganton, N. C.

Fairlawn Hornet's Joy Jr2 99 Apr 965 49 3249 164
*Idlehour's Jewel 5 365 Mar 137 8 13775 748
*Ramseur's Valiant Bess 6 365 Mar 172 10 10631 471
*¶Walnut Valley Belle Beauty Jr4 157 Apr 1411 62 7879 328
*†Woodside Valiant's Queen 10 305 Mar 205 10 6558 277

Indigo Hill Farm, Incorporated, Somersworth, N. H.

*¶Indigo Hill Daffodil Jr2 168 Apr 1142 48 6959 295
*†Indigo Hill Dimple Sr3 305 Mar 43 2 8017 360
*¶Indigo Hill Elsie Sr2 246 Apr 850 45 7772 369
†Indigo Hill Lena Jr2 305 Mar 230 13 7282 355
Indigo Hill Levity's Etta Jr2 365 Mar 217 11 7767 358
†Indigo Hill Nana Jr3 33 Apr 1130 56 1222 60
s. Deershorn Foremost D. Edgewood Farm's Nancy
*¶Jack's Violet 6 234 Apr 1116 58 10157 474
*Steele Hill Elsie 5 71 Mar 1277 62 2897 149
s. Steele Hill Foremost Atlas D. Thirlstane's Butterfat Elsie

§Jacobs, Roy E., Royhillvue Guernsey Farm, Sparta, Wis. ARHT

†Carol of J. & C. Farms Sr2 230 May 808 44 6157 329

†Empress of J. & C. Farms 5 147 May 999 53 4958 249
†Royhillvue Dart's Rilma Jr2 199 Apr 861 41 6469 293

§Johnson, Chester W., Ches-Mar Farms, Excelsior, Minn. ARHT

Caddy's Hopeful Predicta Jr3 365 Mar 184 13 7867 444
Caddy Susanna's Predicta Sr2 365 Jan 218 15 6946 380
Ches Mar's Dianne Jr2 365 Apr 253 18 7468 420
†Ches Mar's Martha Jr2 50 Apr 860 40 1370 65
S. Zoretta's Prediction D. Ches-Mar's Marhalla
†Ches Mar's Prediction Ana Jr2 32 Apr 877 42 914 43
S. Zoretta's Prediction D. Diana's Predicta
Darlena of Ches-Mar 5 365 Mar 190 9 9979 473
Darlene's Predictatone Jr4 365 Mar 143 10 8519 488
Diana's Predicta Sr4 365 Mar 112 7 10811 609
*†Diana's Predicta 5 34 Apr 1128 60 1238 66
S. McDonald's Foremost Prediction D. Silver Diana of Ches-Mar
Gloria of Ches-Mar 6 365 Mar 52 2 12546 631
Gloria Predicta Sr4 365 Feb 173 12 9319 563
Gloria's Prediction Heiress Sr3 365 Feb 318 21 9338 518
*Golden Harvest Zoretta 14 365 Feb 520 29 9198 446
Joyce Prediana's Predicta Jr2 358 Apr 99 8 6374 396
Joyce's Predicta Jr4 365 Mar 55 3 8030 471
Macjewel's Predicta Sr2 365 Feb 164 12 7609 417
Melba's Predicta 5 365 Feb 304 21 8331 509
Nina's Predicta Jr4 365 Mar 29 1 7361 376
*Reba's Hilda of Seymour 5 365 Feb 144 8 10799 473
*†Reba's Hilda of Seymour 6 39 Apr 1444 58 1843 74
S. Boulder Bridge Advancer D. Reba of Seymour
Reronee of Ches-Mar 5 365 Mar 148 8 7234 338
Rilma's Predicta Jr4 365 Apr 111 6 10437 562
Royal Anna of Ches Mar 6 365 Apr 123 8 8842 461
*†Sheba of Ches-Mar 10 43 Mar 1239 53 1726 74
S. Harvester's Caddy D. Spaddy of Cedar Grove
Sheila's Predicta Sr4 365 Mar 16 1 8075 433
*†Sheila's Predicta 5 42 Apr 1192 54 1669 75
S. McDonald's Foremost Prediction D. Sheila of Ches-Mar
Silver Diana's Predicta Jr3 365 Mar 321 21 7402 415
Silver Queen's Predicta Jr4 365 Mar 160 9 10094 509
Spadda of Ches-Mar 5 365 Apr 20 1 9525 455
Spaddy Prediction's Predicta Sr2 365 Feb 57 4 7491 414
Spaddy's Predicta Sr4 365 Feb 136 8 8818 457
*†Spaddy's Predicta 5 31 Apr 1109 53 1141 54
S. McDonald Foremost Prediction D. Spaddy of Cedar Grove
Zoretta's Predicta 5 365 Mar 72 4 8804 530
Zoretta's Zelda of Ches-Mar 8 191 Jan 941 52 7467 380

Jones, William L., Llan Fair Farms, Pine Grove, Pa. ARHT

*Churn Creek's Honor's Rosalind 6 365 Apr 725 35 14855 708
Clara's Narcissus 7 22 May 1109 50
S. Clara's Fashion King D. Lona Vick
*Coldspring's Hardwick's Celia 6 135 May 1502 72 7210 318
S. Hardwick's Royal D. Coldspring's Romulus' Cora
*Coldspring's Romulus Julip 7 126 May 1560 74 6716 322
Fairlawn Dolly Lee Jr2 365 Apr 433 31 9275 526
Llan Fair Count's Bea Jr2 42 May 1549 74 1972 94
S. Coldspring's Beauty's Count D. Maple Point Beatrice
*Llan Fair Count's Beauty Jr4 50 May 1326 57 2103 99
S. Coldspring's Beauty's Count D. Goodleigh Romulus Seba
*Llan Fair Count's Bess Sr3 338 May 1079 52 13833 663
Llan Fair Count's Dillia Jr2 42 May 1576 68 2017 90
S. Coldspring's Beauty's Count D. Royal's Ladillia
Llan Fair Count's Everly Sr2 148 May 1210 58 5731 269
*¶Llan Fair Count's Jane Sr3 160 May 992 52 5504 289
*Llan Fair Count's Jean Sr3 196 May 968 53 7222 369
Llan Fair Count's Loyalty Sr2 75 May 1129 52 2588 124
S. Coldspring's Beauty's Count D. Foremost Persica
Llan Fair Count's Maid Jr2 267 Mar 902 49 7665 401
Llan Fair Count's Nola Jr2 171 May 1239 63 6588 324
Llan Fair Count's Rosa Jr2 100 May 1472 69 4520 212
S. Coldspring's Beauty's Count D. Villageside Rosa
Locust Grove H. Sunshine Sr2 184 May 1045 59 5910 292
Locust Grove I. Vera Jr2 171 May 887 49 4975 261
*Maxim's Ladarfield 8 365 Apr 282 17 13242 782
Ring-Win King's Cherry Jr2 40 May 1247 52 1570 63
S. Gardenville King Coronet D. Nodorg Carnation
*Rosewald Garnet's Genette Sr4 365 May 322 20 10891 656
*Royal's Ladilla Sr4 42 May 1782 84 2318 111
S. Coldspring's Hardwick's Royal D. Maxim's Ladarfield
Two Brooks King's Nyca Jr2 160 May 1058 56 5327 266

§Karst, Delbert P., Lark Haven, Huntington, Ind. ARHT

*†Lark Haven Edna Sr4 33 Apr 1179 52 1274 57
S. Golden Arrow Duke's Lucky D. River View Ester

§Karst, Fred E., Lark Haven, Huntington, Ind. ARHT

*†Golden Grange Vanilla 11 106 Mar 967 50 3403 176

§Karst, George A., Lark Haven, Huntington, Ind. ARHT

*†Lark Haven Mabel 6 119 Apr 1414 60 5800 259
S. Meadow Lodge King's Raider D. Golden Grange Jewel
*Lark Haven Rita Jr4 365 Mar 270 13 11879 557
†Lark Haven Rosetta Sr2 50 Apr 1055 54 1659 84
S. Meadow Lodge King's Raider D. Dark Rose of Crooked Branch

§Karst, George K., Lark Haven, Huntington, Ind. ARHT

*†Lark Haven Lassie 5 60 Apr 1316 60 2608 124
S. Meadow Lodge King's Raider D. Pearl Proudmaid's Lassie

§Kendall, Henry P., Moose Hill Farm, Sharon, Mass.

†Moose Hill Opera Sr2 203 Apr 756 41 5613 289
†Moose Hill Oriental Sr2 157 Apr 831 41 4767 231
†Moose Hill Phyllis Sr2 229 Mar 760 41 6080 305
†Moose Hill Prudence Sr2 151 Mar 754 40 4143 207

§Kent, R. W., Kent's Guernsey Farm, Siluria, Ala.

*†Craigie Mains Pilot's Kitty Sr3 85 Mar 1073 60 2895 158
S. Doneddy Pilot D. Craigie Mains Kirsty
†Kent's Supreme Alice Sr2 158 Mar 1024 49 5053 256
Oak Lawn Mable 7 365 Mar 597 31 12723 620
*†Oak Lawn May's Bella 7 107 Apr 1059 50 4478 209

§Kerner, L. C., Kerner Farms, Ligonier, Ind. ARHT

*Kerner Farms Alice 6 365 Mar 88 5 13661 679
*†Kerner Farms Cora Sr4 120 Apr 1121 60 5135 237
†Kerner Farms Judy Sr2 90 Mar 836 44 2690 128
†Kerner Farms Marie Sr3 212 Mar 726 50 4346 250
S. Pine Manor Tribute D. Lockshore Wendy's Maxine

†Kerner Farms Mercedes Sr2 305 Jan 199 11 8569 402
†Kerner Farms Mona Sr2 89 Apr 849 43 2662 128

§Kief, John H., Kief's Farm, Salsbury Cove, Maine. ARHT

†Lakefield Minerva 8 225 May 1270 81 9176 530
†Melinda of Kief's Farm Sr2 87 May 1258 60 3425 163
†Royal Mellisa of Kief's Farm Sr3 74 May 1281 58 2961 144
S. Elmwood Farms Royal Fellow D. Lakefield Minerva

§Kief, Kenneth E., Kief's Farm, Salsbury Cove, Maine. ARHT

†Della's Delta of Brookdale Sr3 212 May 1029 57 8515 412

Kinsey, John P., Shad Blow Farm, Torrington, Conn. ARHT

*†Beulah's Beatrice of Schonowe 6 85 Apr 1330 63 3690 192
†Hidden Valley Letitia Jr2 61 Apr 989 47 1891 91
S. Tamworth Luella's Bell Boy D. Wethersfield Letitia
*†McDonald Farms Heir's Lettie Sr3 96 Mar 962 50 3631 169
†Oaksdale Indenture's Golda Jr2 120 Apr 1153 58 4532 221
†Pharos Border Marline 5 189 Mar 891 50 6683 330
*†Reliance's Mab of Schonowe 7 84 Apr 1286 57 3517 159
S. Lynbrook Anita's Reliance D. May Blossom Mabel of Schonowe
*†Savery's Ida 7 198 Apr 1105 53 8421 408
†Schonowe's Eleanor's Ethel 6 45 Apr 1608 94 2234 131
S. Lynbrook Anita's Reliance D. Eleanor of Schoharie
*†Schonowe's Peeress' Priscilla 5 45 Apr 1086 62 1575 90
S. Pharos Prince of Schonowe D. Reliance's Peeress of Schonowe
†Sterlingold Martha Jr2 305 Apr 384 25 9735 533
†Sterlingold Merry Jr2 218 Mar 800 47 5890 314
†Sterlingold Rosemarie Jr2 84 Apr 871 42 2391 109
S. Gardenville Rose King D. Sterlingold Prudence
Winthrop Mills Partritia Sr3 365 Mar 531 31 10879 560

§Kleinhans, Joseph B., Dr., Kleinhans Farm, Herbster, Wis. ARHT

†Troutwater P. May of Dr. K. Sr2 178 Apr 832 42 5613 265

§Kline, H. Dayne, Meadow Brook Farm, Benton, Pa. ARHT

†Robday's Fenette 5 81 Apr 1552 70 4340 207
S. Coldspring's Beauty's King D. Robday's Dimple
*†Robday's Flute's Betty Jr3 57 Apr 1275 59 2472 120
S. McDonald Farms Evolution D. Robday's Flute

§Kline, R. E. & Son, Meadow Brook Farm, Benton, Pa. ARHT

†Robday's Doris 7 89 Apr 1217 50 3721 159
†Unkledox Ida 15 147 Apr 1104 51 6001 268

Klode, Emil R., Klode Farms, Eagle, Wis. ARHT

*Ellen of Betts Homestead 6 103 Apr 1259 52 4178 156
S. Mulhocaway Butterfat Baal D. Ruth Spottie of Betts Homestead
*Klode's Queen of The Farm Jr4 82 Apr 1437 67 4175 194

Knapp, Charles Stanley & Violet F., Meadow View Farm, Brookline, Vt. ARHT

†Meadow View Apollo's Elizabeth Sr2 151 Apr 870 41 4597 213
†Meadow View Apollo's Jenny Jr2 61 Apr 1096 50 2203 101
S. Fairlawn Performer's Apollo D. Meadow View Midnight's Joanne
†Meadow View Phil's Ellen Jr2 61 Apr 893 43 1866 88
S. Argilla Philanthropist D. Meadow View Warden's Eva
†Meadow View Phil's Joanne Jr3 106 Apr 1139 52 4249 188
*†Meadow View Phil's Lady Dee Sr3 84 Mar 1122 54 3314 144
*†Meadow View Warden's Amaryllis Sr4 116 Apr 1080 53 4484 206
S. Warden of Wildwood D. Meadow View Amaryllis
*¶Saddle River Actor's Eve 5 140 Apr 1677 83 8679 393

§Kraner, G. H., Decatur, Ind. ARHT

*†Betsy Velorius 10 295 Mar 239 12 8552 353
*†Crescent Mary Marie 5 281 Mar 205 11 5877 269
*†Rosanna Nell 7 40 Apr 1261 60 1585 75
S. Crescent Bella's Sheik D. Betty Velorius

§Krantz, Bernard, Krantzheim Farm, Dover, Ohio. ARHT

†Avalon Brilliant Belle Jr2 117 Apr 990 46 4366 194
*†Krantz Heim King's Annabelle 6 129 Apr 986 50 4892 243
S. Villa-Way King Steward D. Krantz Heim Annabelle

§Krantz, Bernard & Ted, Krantzheim Farm, Dover, Ohio. ARHT

*†Krantz Heim Free Marie Jr4 305 Mar 222 11 9424 428

§Krantz, G. & Sons, Krantzheim Farm, Dover, Ohio. ARHT

†Krantz Heim Free Lyn Jr2 156 Apr 941 42 5282 218
*†Krantz Heim Free Sensation Sr3 305 Apr 238 12 7514 373

Kuck, E. R., Brookside Farms, New Knoxville, Ohio. ARHT

¶Flo Gold Bluebell Sr3 110 Mar 1152 54 4075 177
¶Flo Gold Cherylene Jr2 305 Apr 201 10 7617 316
¶Flo Gold Chieftain's Colletta Jr2 294 Apr 222 10 6184 241
S. Flo Gold Chieftain D. Flo Gold Colletta
¶Maple Lawn Suellen Jr2 305 Mar 87 4 9025 440

§Lambert, Perry H. & Dickerson, Max, Sunrise Farm, Hiawatha, Kans. ARHT

†Sunrise King's Joy Jr2 288 Mar 140 7 5598 269

Lang, Charles G., Langvalley Farm, Glenarm, Md. ARHT

Langvalley High Tide's Maggie Sr4 365 Apr 959 48 16250 772
*Woodacres Royal Lucy 7 365 Mar 98 6 13462 664

Lang, Robert A., Langvalley Farm, Glenarm, Md. ARHT

*Riegeldale King's Babette 7 365 Mar 240 17 9981 576

Langford, L. C., Langford's Hermitage View Farm, Hermitage, Tenn.

*¶Fanning Fields' Kathryn 8 139 Apr 1584 74 7971 407
*¶Farragut's Ace's Maid 7 305 Mar 636 32 10512 481
¶Hamilton County Maxim Beatrice Sr2 277 Apr 792 46 7396 399
*¶Hamilton County Milton Angel Sr4 86 Mar 1479 68 4397 184
¶Hearthstone Siren 7 305 Apr 496 25 8798 414
¶Hermitage View Darling Jr3 305 Mar 222 12 11087 522
Hermitage View Gay Irene Sr2 202 Mar 852 48 5363 277
¶Hermitage View Maxim Daisy Jr2 111 Apr 1193 54 4344 201
¶Hermitage View Maxim Roberta Jr3 129 Apr 931 55 4680 258
*¶Hermitage View Monarch's Jewel Jr3 305 Mar 455 28 9250 493
¶Hermitage View Princess Jr2 305 Apr 478 28 8476 452

*¶Hermitage View Victora Sr4 305 Apr 184 10 10696 538
*¶Lynbeth's Allene 5 175 Apr 1323 69 8350 425
¶Lynbeth's Playmate Allene Jr3 249 Mar 778 51 6924 386
¶Lynbeth's Playmate Alma Sr3 95 Mar 1201 60 3696 168
¶Lynbeth's Playmate Bess Sr2 180 Apr 1145 51 7345 337
*¶M. F. Prediction 5 305 Mar 681 36 12392 558
*¶Riegeldale Ben's Rosemary 5 76 Apr 1525 67 4091 179
S. Riegeldale Illustrious Benjamin D. Riegeldale Emory's Rosemary
*¶Riegeldale Viscount's Edith 7 274 Mar 982 52 10334 455
¶Valkyrie Southerner Betsy 5 260 Mar 919 50 9178 413

Larter, E. A., Elmhaven Dairy Farm, Dunstable, Mass. ARHT

†Elmhaven Hilaria Jr3 103 Mar 1152 50 3885 177
Elmhaven Maiden Sr2 198 Apr 1005 46 7279 318
Elmhaven Persis Sr2 135 Apr 1169 51 5364 221
†Elmhaven Robinhood's Marcia Sr2 93 Mar 954 43 2874 116
*¶Elmhaven Ruth 7 147 Apr 1357 69 7162 339
*Elmhaven's Benevolence Sr4 133 Apr 1363 62 6392 294
†Elmhaven's Dora Sr2 305 Feb 114 5 6996 307
*Elmhaven's Ninette Sr4 146 Apr 1309 64 6730 316
†Elmhaven's Poinsetta Jr2 65 Mar 951 40 1868 78
S. Rockingham His Highness D. Elmhaven's Pansy
Elmhaven's Rowena Sr2 162 Apr 966 46 5677 249
†Elmhaven Starboy's Beatrix Sr2 122 Apr 806 40 3619 169
s. Rockingham Starboy D. King's Beatrice of Deerfield
Elmhaven Vida Sr2 160 Apr 1108 52 6415 277

§Laymon, Laura H., Woodside Farm, Gambier, Ohio. ARHT

Woodside T. Belinda Jr2 67 Apr 1090 54 2392 120
S. Woodside Bell's Triumph D. Woodside Bell's Valentine
Woodside T. Bonnet Jr2 75 Apr 909 46 2296 118
S. Woodside Bell's Triumph D. Woodside Bonnie Blue

§Laymon, Luther, Woodside Farm, Gambier, Ohio. ARHT

Woodside T. Ina Jr2 35 Apr 1018 51 1167 58
S. Woodside Bell's Triumph D. Ila Grace of Woodside

§Leffler, Henry, Manor Lodge Farms, Marion, Ind. ARHT

†Golden Grange O. Janice Jr4 76 Apr 994 50 2552 121
S. Meadow Lodge King's Oklahoma D. Golden Grange Juda
†Manor Lodge Major's Rose Jr2 42 Mar 813 44 1121 61
S. Maple Lawn Farm Major D. Wildwood Run's Mary

§Lehman, Peter B., P. B. Lehman Dairy, Decatur, Ind. ARHT

*Valor's I. Loraine 7 365 Feb 181 9 13253 610

Liebers, O. H. & Son, "Skyline," Lincoln, Nebr. ARHT

Skyline Challenger's Fancy Jr4 365 Feb 566 33 12658 613
*†Skyline Fayette 12 305 Mar 186 9 8023 346
*†Skyline Hercules' Brenda 5 305 Feb 451 25 8980 454
*Skyline Just Adaline Sr3 53 Mar 1206 60 2072 99
s. McDonald Farms Justice D. Triumph's Alberta
*¶Skyline Just Blue Bell Sr3 153 Mar 1093 52 6119 267
Skyline Just Gem Jr3 365 Feb 625 35 13216 638
¶Skyline Just Veronica Jr3 305 Jan 439 22 11208 512
Skyline King's Consort Sr2 142 Mar 1113 50 5906 232
*†Skyline Romance 11 305 Feb 439 26 7015 358
*Skyline Triumph's Hilda 6 111 Mar 1296 70 5479 267
Skyline Triumph's Rosette Jr2 315 Mar 710 47 9188 505
Stringtown Twilight Sr2 168 Mar 1051 57 6795 328
*Triumph Generous Gretta 6 167 Mar 1072 62 7150 357

Lincoln, Raymond E., The "Old England" Farms, Pickering, N. H. ARHT

*¶Drummer's Dale of O. E. F. Jr4 73 May 1073 59 2464 136
s. Flying Horse Drummer D. Scotch Lass of Bonnie View

Lively, J. T. & Son, Bluff View Farm, Dallas, Texas.

Bluff View's Khasib's Lillian Jr4 365 Mar 619 36 14582 780
*Cedarcroft Dimple 6 153 Apr 1662 69 8878 416
*Cedarcroft Dot 5 168 Apr 1314 56 8073 356
*Cedarcroft Martha 6 246 Apr 934 50 9185 484
*Delphi Dell Hider 7 101 Apr 1307 61 4698 210
Donnell's Carilane Jr4 365 Apr 485 23 15534 700
*Douglaston Clifford's Kashmir Sr4 365 Apr 190 11 12427 703
*Hillandale Brownie's Martha 5 70 Apr 1494 68 3246 160
s. Wakefield Majesty's Rose Maxim D. Hillandale Spot's Brownie
*Lucille of Green Valley 9 365 Mar 724 35 17401 783
Potts Foremost Alpha 7 107 Apr 1402 63 5011 212
*Tri-Gables Jalna 8 71 Apr 1530 66 3435 156
S. Foremost Gretman D. Tri-Gables Javlin

Lively, Jack W., Bluff View Farm, Dallas, Texas.

¶Gaylord Moonlight's Azalia 5 178 Apr 1346 54 8719 373

§Low, G. W., Millcreek Farm, Marysville, Ohio. ARHT

†Millcreek's Dream Girl Jr3 48 Mar 1234 58 1912 84
S. Welcome In Forward Duvaux D. Millcreek's Generous
†Millcreek's Geneva Sr2 104 Apr 1193 43 4343 178

§Luce, J. K., Lu-Acres Farm, Nampa, Idaho. ARHT

*†Hi-Lawn Gloria 9 94 Apr 1179 56 3804 178

Lykes, F. E., Milton Farms, Arden, N. C. ARHT

Bijou Barbara 8 181 Apr 1212 54 7966 370
Glen Haven Rose 7 222 Apr 1206 57 9496 426
*Milton Farms Marigold 8 365 Mar 634 40 12435 685
*Milton Farms Mary 8 76 Apr 1810 88 4406 238
s. Clear Springs' Maxim King D. Finnie of Milton Lodge
*Milton Farms Maxim's Rieta Sr3 365 Mar 167 10 12080 666
*Milton Farms Maxim's Ruby Jr3 365 Apr 406 24 13469 675
*Milton Farms Nadine 7 365 Apr 619 35 13700 650
*Milton Farms Nightingale 7 192 Mar 1080 53 8792 445
*Milton Farms Nora 7 100 Apr 1901 71 5959 241
s. Klondike Hollinick D. Cleo of Milton Lodge
*Milton Farms Pansy Sr4 294 Apr 1325 58 13346 614
*Milton Farms Pat 5 268 Apr 1122 52 11904 590
*Milton Farms Peggy Sr4 365 Apr 158 10 14602 658
*Milton Farms Queen Jr4 247 Apr 1066 52 10089 497
*Milton Farms Sadie Sr3 93 Apr 1500 58 4594 206
s. Maxim's Glamour D. Milton Farms Pat
*Milton Farms Sunbeam Jr3 59 Apr 1369 70 2541 142
s. Maxim's Glamour D. Milton Farms Mary
†Milton Farms Supreme Sr2 194 Apr 721 43 5383 298
†Milton Farms Tabby Sr2 175 Apr 784 42 5349 297
†Milton Farms Thelma Sr2 223 Apr 833 43 6980 334
†Milton Farms Topaz Sr2 116 Apr 826 40 3301 152
†Milton Farms Topsey Jr2 126 Apr 816 42 3478 171
†Milton Farms Treva Jr2 116 Apr 832 46 3253 158
s. Milton Farms Maxim's Chief D. Milton Farms Narcissus
†Milton Farms Trisha Sr2 94 Apr 775 41 2250 126
s. Maxim's Glamour D. Milton Farms Marigold
†Milton Farms Tristella Jr2 70 Apr 916 40 2145 95
s. Milton Farms Maxim's Chief D. Milton Farms Princess
†Milton Farms Trixie Jr2 96 Apr 958 43 3238 145

§Mangas, Claude L., Sunnydale Farm, Union City, Ind. ARHT

†Lancer's Alirhea of Sunnydale Sr2 156 Mar 908 41 4983 245
*†Sunnydale Don's Alice 5 55 Apr 1241 59 2229 110
s. Meadow Lodge King's Don D. Sunnydale Karo Dream
†Sunnydale Don's Beauty Jr2 305 Apr 174 9 7503 360
Sunnydale Don's Ire Jr3 365 Apr 101 5 9015 433
*†Sunnydale Don's Silvan Sr4 38 Mar 1090 52 1334 64
s. Meadow Lodge King's Don D. Sunnydale Kilvia
†Sunnydale Don's Sweet Dream Jr2 305 Mar 163 9 5663 270
†Sunnydale Leader's Beautiful Jr2 28 Apr 814 46
s. Franchester Handy Leader D. Sunnydale Sentiment
†Sunnydale Lyn Jr2 91 Apr 992 40 3240 137
*†Sunnydale Silver Jr4 305 Apr 280 14 9271 437

§McCandless, Wilson B., Mr. & Mrs., "Haylands," Clarksville, Md. ARHT

*†Sportsman's H. Trueflower Jr3 35 Mar 1065 50 1201 57
s. Blakeford Harvester D. Sportsman's Flower of Truce
†Willowmere Maxim Gold Sr3 64 Mar 950 51 2019 111

McFarland, Sam B., Robin Roost Farms, Lebanon, Tenn. ARHT

Grand View Maxim Princess Sr4 246 Mar 755 53 6905 408
¶Harmon's Rex's Belinda 5 112 Apr 1194 64 4511 220
¶Harmon's Rex's Delight Jr4 135 Apr 1079 51 5007 252
¶Harmon's Rex's Pansey Jr4 105 Mar 935 63 3216 174
¶Harmon's Rex's Polly Jr2 105 Apr 1092 59 3895 192
¶Harmon's Rex's Rose Blossom 5 105 Mar 965 60 3340 179
*¶Knightdale King's Barbara Jr4 126 Mar 1093 57 4828 230
*McDonald Farms Ilex 6 287 Apr 968 50 10608 563
*Robin Roost Rose Sr4 160 Apr 971 54 6541 338
*Starr Farm Miss Colleen 5 365 Apr 11 5 9502 567
*¶Starr Farm Miss Pat Sr3 79 Mar 1024 63 2774 166
s. Langwater Monopoly D. Missaukee Pansy's Lida

§McManus, J. B., Swansdown Farms, Butler, Pa. ARHT

Arrus Sinful Jr3 365 Mar 127 7 9481 449
†Llan Fair Count's Tina Jr2 49 Mar 932 47 1471 75
s. Coldspring's Beauty's Count D. Coldspring's Beauty's Bettina
†Quarry Valley's Ruby's Cora Jr4 89 Apr 981 52 2986 144
†Swansdown Ellen Grable Jr2 305 Mar 299 14 5998 255
†Swansdown Ona Sr2 232 Apr 839 45 6365 301

Merrill, W. D. & D. T., Baskerville Farms, Flemington, N. J.

¶Baskerville Gay Sr2 147 Apr 896 50 4838 226
Baskerville Sailor's Carol Jr2 290 Apr 1139 57 11282 532
Baskerville Sailor's Darling Sr2 193 Apr 1248 62 8254 391
Baskerville S. P. Heart's Desire Jr2 162 Apr 1017 51 5567 279
Cecily of Baskerville Sr3 352 Apr 1080 59 15031 784
Rosewald Darius' Loretta Jr3 273 Apr 1163 55 11226 506
Sailor Prince's Sweetheart Sr3 200 Apr 1121 57 8811 428

§Meserve, Clement E., Sokokis Farm, Biddeford, Maine. ARHT

*†Lydwall Della Jr3 124 Apr 1216 52 5471 231
s. Argilla Lydwall D. Cupid's Pride of Bonnie View

Millay, George H., Richmond, Maine. ARHT

¶Caesar's Maggie of M. H. Jr2 244 Apr 996 48 8370 376
¶Laudholm Demon's Bud Jr2 83 Apr 965 45 2589 115
s. Demon's Ambassador of M. H. D. Laudholm. Duke's Bud
*Prince's Medium of M. H. Jr4 365 Dec 68 3 12284 671
Progressor's Rosetta of M. H. Sr2 231 Apr 1056 50 8925 411

§Miller, Minnie W., Thousand Springs Farm, Wendell, Idaho. ARHT

*†Liliom of Thousand Springs Jr3 91 Apr 974 51 3118 149
*†Lilybet of Thousand Springs Jr4 112 Apr 961 51 4107 190
Rosa of Thousand Springs Jr2 365 Mar 274 14 9653 460
*†Starlight of Thousand Springs 5 305 Apr 365 23 6135 349
†Thalia of Thousand Springs Jr3 305 Apr 66 4 6328 348
†Zella of Thousand Springs Jr2 101 Apr 1106 49 3724 160
s. Green Meads Country Squire D. Vesta of Thousand Springs

§Moon, N. J., Jr., Moon Farm, Oshkosh, Wis. ARHT

†Moon's Combination Edith Jr2 205 Apr 867 40 5911 277
†Moon's Combination Eva Jr3 305 Apr 67 3 8928 425
†Moon's Combination Lesta Sr2 57 Apr 1120 49 2074 99
s. Rock Creek Combination D. Moon's Lad's Sally
†Moon's Crescent Lassie Jr2 76 Apr 1119 45 2645 116
s. Moon's Lad's Crescent D. Moon's Combination Vera
†Moon's Crescent Muriel Jr2 45 Apr 992 54 1441 79
s. Moon's Lad's Crescent D. Moon's Combination Marilyn
†Moon's Hansel's Fanny Sr2 121 Mar 885 41 3620 164
†Moon's Lucky's L. Sally Jr2 94 Apr 1058 43 3306 151

Moore, Charles J., Langmore Farm, Clums Corners, N. Y.

*¶Brooklandwood Miss Meadows 6 111 Apr 1085 61 4688 247
*Coronation Othelma Sr3 86 Apr 1377 61 4277 178
¶Langmore C. Liberty Jr2 148 Apr 953 52 5295 257
¶Langmore Famous Annette 5 305 May 472 25 13115 605
¶Langmore Famous Desire 5 194 Apr 1097 53 8305 377
¶Langmore Fatima Jr2 242 Apr 828 45 8184 411

Moore, Helen L., Langmore Farm, Clums Corners, N. Y.

¶Langmore V. I. C. Jr2 145 Apr 1129 47 5892 219
¶Wyebrook Imperial Queen Sr4 142 Apr 1392 56 7121 292

§Moran, Jocelyn B., Sycamore Farms, Norbeck, Md. ARHT

*†Sycamore Bertha 5 161 Mar 1181 54 7480 326
s. Moughon Invader D. Sycamore Olza
Sycamore Neville's Louise 6 110 Mar 1291 59 5475 261
*Sycamore Pinky Jr4 70 Dec 1330 58 3146 132
s. McDonald Farms Gregory D. Sycamore Eugenie
*†Walnut Bottom's Pauline K Sr4 92 Jan 1018 54 3422 170
s. King of New Windsor D. Carrie of Newman Dale

§Moser, Richard J., Lucky Acres Farm, Berne, Ind. ARHT

*†Convoy's J. Nicotten 6 30 Apr 1472 75
s. Pine Manor Convey D. Valor's H. Jaunita
*†Foremost Footprint's Rose 5 89 Apr 1633 84 4614 241
†Mark-Haven Master's Sylvia Jr2 250 Apr 930 40 8552 361
*†Mark-Haven Sydillis 5 57 Apr 1640 71 2939 137
s. Foremost Footprint D. Foremost Comet's Sydillis
*†Pine Manor Clarinda 6 43 Mar 1115 53 1518 72
s. Coronation Count D. Pine Manor King's Diana
†Romeo's Foremost Juliet Sr2 53 Apr 1016 52 1718 92
s. Foremost Royal Valor Romeo D. Annette of McAfee Farms
*†Signet's L. Pat Sr3 282 Feb 367 21 7237 337

§Motley, Helen R. C., Wychmere Farm, Ontario, N. Y. ARHT

*†Wychmere Connie Jr3 113 May 1114 52 4030 181
s. McDonald Farms Adonis D. Wychmere Noble Coleen
*†Wychmere King's Clarabel 5 236 May 1060 54 8630 435
*†Wychmere Noble Coleen 6 57 May 1726 65 2958 111
s. Wychmere Dauntless Nobleman D. Wychmere Royal Countess
*†Wychmere Noble Julia Sr3 131 Jan 1061 51 5102 251
*†Wychmere Noble Juliet 5 52 May 1728 61 2769 99
s. Wychmere Dauntless Nobleman D. Wychmere Joyful
†Wychmere Noble Kit Jr2 305 Mar 392 20 7319 354
*†Wychmere Noble Nanchette Sr4 94 Mar 1262 53 4230 184
†Wychmere Rosella Jr2 147 May 951 45 4712 211
†Wychmere Rosy Posy Jr2 182 May 745 40 4622 215
s. McDonald Farms Adonis D. Douglaston Rosalind

§Musser, Elmer C., Fountainville, Pa.

King's Zelma of S. R. Jr3 360 Feb 148 8 9090 483

§Myers, Gerald L., Indian Lake Farm, Lewistown, Ohio. ARHT

*†Indian Lake's Golden Beauty Jr3 58 Apr 1407 56 2777 105
s. Caumsett of Indian Lake D. Riegeldale Phador's Bopeep
*†Indian Lake's Golden Rosemary Jr3 54 Apr 1264 58 2278 99
s. Caumsett of Indian Lake D. Indian Lake's Royal Sally
*†Indian Lake's Royal Mirth Sr4 79 Mar 1323 55 3317 139
†Indian Lake's Royal Princess Jr2 178 Apr 862 41 5649 270
*†Riegeldale Phador's Bopeep 12 74 Apr 1267 52 3176 134
s. Langwater Phador D. Riegeldale Foremost Lady

§Nixon, Kenneth G., Maple Leaf Guernsey Farm, Mansfield, Ohio. ARHT

†Geyer's Vaillant Rebecca 7 84 Apr 1158 58 3637 184
s. Vaillant King of Woodside D. Dictator's Arva Rae
*†Maple Leaf's Charming Peony 8 39 Apr 1112 55 1483 73
s. Maple Leaf's Pilgrim Progress D. Maple Leaf's Fawn's Daisy
†Maple Leaf's Colonel Camelia Sr2 72 Mar 884 45 2134 107
*†Maple Leaf's Taurine Trophy Jr3 305 Mar 89 5 6383 336

§Nixon, Ray, Mrs., Maple Leaf Guernsey Farm, Mansfield, Ohio. ARHT

*†Maple Leaf's Charming Parisian 7 39 Apr 1197 59 1559 77
s. Maple Leaf's Pilgrim Progress D. Maple Leaf's Golden Sunflower
†Maple Leaf's Colonel Carleen Sr2 64 Apr 803 43 1808 98
s. Flying Horse Butter Colonel D. Maple Leaf's Taurine Trillium

†Ormston, Frank H., Meadow-Gold Guernsey Farm, Saint Johns, Mich. ARHT

*†Meadow-Gold Content 5 91 Mar 1089 52 3486 170
*Meadow-Gold Rosanne Sr4 365 Apr 335 16 10594 514
†Meadow-Gold Rosetime Jr2 128 Apr 890 44 4521 221
*†Meadow-Gold R. Rosa Jr3 98 Apr 1017 50 3415 165
s. Hominy Hill Rex D. Meadow-Gold Rosanne
*†Rock Creek Kola 7 116 Apr 1258 51 5135 216

Ortman, E. F., Mr. & Mrs., Ortmanor Guernsey Farm, Monkton, Md. ARHT

*Alder Lea Balsam 7 242 May 1180 51 9478 412
¶Jessie of Vernon Farm Sr2 305 Mar 435 24 8738 432
†Ortmanor Carrier's Sandy Jr3 47 May 2109 79 2906 109
s. Blakeford Carrier D. Ru-Bob Sweetheart
Ortmanor His Laird's Lena Jr2 223 May 963 46 6493 329
†Ortmanor Masher's Fay Sr2 105 May 997 48 3500 158
s. Masher's Manor Master D. Ortmanor Angelina Firecracker
*¶Pearl of Pri-Acqua 5 284 Feb 147 6 7777 376

§Owen, Dave, Owendale Farm, Mukwonago, Wis. ARHT

†Owendale's Bomber's Beverly Jr2 305 Apr 322 18 6228 301
s. Curtiss Candy Levity Bomber D. Owendale's Chieftain Princess
†Owendale's Bomber's Dixie Sr2 305 Apr 54 3 6139 303
s. Curtiss Candy Levity Bomber D. Owendale's Napoleon's Emerald

Owen, K. D., Indian Mound Farm, New Harmony, Ind. ARHT

*Foremost Royal's Rasche 5 209 Mar 1112 51 8697 402
†Indian Mound Cherub May Jr2 90 Mar 993 43 2827 124
*O-Kay Corking Patsey Jr3 365 Mar 53 2 9085 426
*†Rosebriar Rosita 5 305 Apr 41 2 9231 504
*†Wey Acres Levity Edith 5 56 Mar 1164 50 1982 91
s. Coronation Levity Prince D. Broadland Estelle
*†Wey Acres Levity Floret Sr3 87 Mar 1216 52 3558 152

§Parker, D. I., Parker's Guernsey Farm, Dublin, Ga. ARHT

†Fairwold Moonlight's Pat 5 170 Apr 1219 58 6995 348
†Hamlet's Easter 7 127 Mar 1040 52 4397 230
†Highlander's Betty Sr2 231 Apr 961 44 6807 320
†Highlander's Christine 5 110 Apr 1289 62 4635 237
†Highlander's Evelyn Jr4 57 Apr 1590 63 2907 121
s. Klondike Highlander D. Privateer's Tommie's Edith
†Highlander's Gem Sr3 140 Apr 1252 64 5601 283
†Highlander's Helda Jr2 111 Apr 1139 52 4099 200
†Highlander's Hilda Jr2 203 Apr 939 50 6209 358
†Highlander's Janet Sr3 104 Mar 1120 55 3918 194
†Highlander's Lucy Jr4 89 Apr 1443 64 4238 192
†Highlander's Maibel Sr4 227 Apr 1116 62 8366 438
†Highlander's Matilda Jr2 150 Apr 1043 47 5065 243
†Highlander's Rosabell Sr2 161 Apr 798 40 4185 207
†Highlander's Sadie Jr4 152 Apr 1070 51 5548 275
†Highlander's Sophia Sr3 134 Apr 1208 52 5231 227
†Privateer's Actor's Astrid Sr2 99 Apr 983 42 3333 149
†Privateer's Actor's Flower Jr4 159 Apr 943 51 5053 288
†Privateer's Actor's Lula Sr2 89 Apr 911 43 2619 125
*†Privateer's Betsy 13 55 Apr 1034 53 1946 94
s. Klondike Privateer D. Watershed's Belle
†Privateer's Tommie's Elsie Sr4 108 Apr 1211 54 4442 205
†Privateer's Tommie's Melba 7 143 Mar 1194 54 5518 265
†Riegeldale Gentleman's Eliza 8 202 Apr 1137 53 7772 382

§Parkhurst, Henry, Park Hurst Farm, Pennington, N. J. ARHT

†Mulhocaway Bell Bella Jr2 305 Dec 608 31 8233 395

Parrish, J. Scott, Jr., Miniborya Farms, Richmond, Va.

Beauhaven's Jacqueline Jane Sr2 200 Mar 1049 46 8070 342
Countryman's Vianna Sr2 365 Apr 584 27 12580 524
*Holly Farm Roberta 8 219 Mar 1180 58 9907 449
Miniborya J. Celeste Jr2 69 Jan 852 46 1983 98
Miniborya J. Mabie Sr2 188 Mar 879 45 6135 305
Miniborya's Crocus Jr3 365 Apr 399 20 13677 617
*Rex's Frances of Myers Farms 6 259 Mar 934 61 9953 526
Riegeldale Emory's Rosemarie 6 280 Mar 862 53 10054 538
*Rolling Hills Crocus 8 334 Mar 893 53 13989 717
*Sun-Blest Farms Charlotte 5 365 Apr 357 15 16901 725
¶Sun-Blest Farms Valencia Jr4 102 Mar 1259 54 4356 188
s. Langwater Esquire D. Langwater Valeska
*Willowmere Maxim's Precious Sr4 165 Apr 1246 50 8236 380

§Parsons, L. A. & Sons, Sonny Acres, Greentown, Ind. ARHT

*†Brown Farm Wildeau 8 53 Apr 1978 69 3208 111
s. Sam of Brown Farm D. Willavin of Brown Farm
*†Golden Grange Ladina 7 41 Jan 1054 50 1421 68
s. Blanch's King of Cowham Farm D. Juno's Lady of Lea Land Farm
†Sonny Acres Ace's Denette Jr2 77 Mar 1289 41 3143 118
†Sonny Acres Ace's Deniece Jr2 118 Mar 1167 54 4724 207
Sonny Acres' Ace's Ester Jr2 203 Apr 842 42 6043 303
Sonny Acre's Ace's Ina Jr3 365 Mar 675 35 12926 604
†Sonny Acres' Ace's Pauline Jr2 36 Apr 1044 44 1207 50
s. Golden Grange Warrior's Ace D. Paula Val Maple Place
†Sonny Acre's Ace's Starlette Jr2 158 Apr 826 42 4838 237
*†Sonny Acres' Susan Sr2 37 Apr 1272 62 1523 74
s. Delpark Forward's Master D. McAfee's Susa's Senora
†Sonny Acres V. R. Bloom Jr2 55 Apr 1097 44 1890 79
s. Golden Grange Vann's Raider D. Sonny Acre's Ace's Blossom

§Patrick, C. Allen, Pleasant Hill Farm, Salem, N. J. ARHT

*†Blaze's Marigold Jr4 181 Apr 974 53 6786 361
*†Blaze's Princess of Q. S. F. 5 88 Apr 1307 56 3782 167
†Blaze's Ultra Marigold Jr4 76 Apr 1199 58 3019 150
s. St. James Champion Blaze D. Knight's Marigold
*†Pleasant Hill Gay Liz Jr3 151 Apr 987 50 5370 265
*†Pleasant Hill Gay Rose Sr3 84 Apr 1283 60 3693 176
*†Quinton Stock Farm Bertie 6 41 Apr 1567 70 1567 92
s. Riegeldale Ben's Taxpayer D. Prince's Water Way
*†Quinton Stock Farm's Beth 6 41 Apr 1529 77 1988 101
s. Riegeldale Ben's Taxpayer D. Royal's Marigold
Quinton Stock Farm's Victorine 5 365 Feb 84 6 8772 544
*†Quinton Stock Farm's Victorine 6 26 Apr 1072 54
s. Happy Spirit of Madrey Farm D. Madrey Farm Victorine

§Patrick, Roy C., Quinton Stock Farm, Quinton, N. J. ARHT

*†Ben's Royal Marigold 5 42 Apr 1408 71 1884 95
s. Riegeldale Ben's Taxpayer D. Royal's Marigold
*†Blaze's Baby Barbi Jr4 85 Mar 1041 53 3065 151
*†Blaze's Victorine of Q. S. F. 5 106 Apr 1185 57 4107 210
†Quinton Flirt Jr2 159 Apr 789 40 4489 211
†Quinton Maxim's Cynthia Jr2 305 Apr 342 19 6643 328
Violet's Fancy Ace Jr3 365 Apr 223 11 8847 413

§Paxson, Henry D., Mrs., Elm Grove, Holicong, Pa. ARHT

†Elm Grove's Valiant Faithful Jr2 209 May 733 41 4904 271

Peacock, D. W. K., Kilmac Farm, Flanders, N. J.

Groton House Elizabeth Ann Sr2 152 Apr 1096 47 6290 262
Kilmac Emperor's Jessa Sr3 33 Apr 1364 58 1476 64
s. Broadland Emperor D. Kilmac Jessa
Kilmac Masher's Brier Rose Sr3 214 Apr 1030 50 8052 390
Kilmac Pennyweight Sr3 141 Apr 1186 61 5993 297
Kilmac Radiant Dot Jr2 220 Apr 1091 52 8217 387
Larches Royal Patty Jr2 274 Mar 960 50 9761 464
*Saddle River Peerless Fern Sr3 159 Apr 1301 69 8048 392

Peacock, D. W. K., Jr., Kilmac Farm, Flanders, N. J.

Kilmac Radiant Maggie Jr2 185 Apr 1025 61 7373 425

Peacock, J. M., Kilmac Farm, Flanders, N. J.

Kilmac Emperor's Evangeline Jr3 80 Apr 1159 57 3455 168
Kilmac Masher's Lotus Jr3 327 Mar 1076 54 13320 616
Kilmac Peerless Geraldine Sr4 365 Mar 558 35 12166 727

§Phillips, Carmen H., Tohickon Creek Farm, Ottsville, Pa. ARHT

*†Clymerdale Christmas Girl Sr3 157 May 1377 56 7498 292
†Clymerdale Little Lady Jr4 132 May 1275 60 5573 240
*†Evergreen Melissa Jr4 182 May 1029 50 7194 371
†Evergreen Ruattie Jr4 297 May 932 52 11282 595
*†Pine Hill Fleurette Jr4 268 May 1147 61 10559 563
†Tohickon Creek Carol Jr2 160 May 1222 64 6023 301
†Tohickon Creek Fleur Jr2 268 May 672 41 5743 324
*†Tohickon Creek Gem Jr3 199 May 1152 66 7330 391
†Tohickon Creek Lady Jr2 129 May 1103 66 4127 211
†Tohickon Creek Princess of Joy Jr2 260 May 695 42 6190 356
†Woodacres Supreme Ruby 5 233 May 1240 62 9280 451

§Picard, Philip J., Lone Maple Farm, Feeding Hills, Mass. ARHT

†Lone Maple Butterfat Annette Sr2 235 Mar 781 40 6871 326
*Lone Maple Butterfat Noble Ann 9 365 Mar 200 10 13097 644

§Picard, Philip J. & Mabel B., Lone Maple Farm, Feeding Hills, Mass. ARHT

*Lone Maple Butterfat Joyce Sr3 365 Apr 378 21 9944 497
*†Lone Maple Butterfat Nora Jr4 142 Apr 1167 60 6067 301
†Lone Maple Butterfat Norabelle Jr2 305 Feb 209 12 9001 491
†Lone Maple Butterfat Nora Joy Jr2 134 Apr 896 44 3970 195
*†Lone Maple Butterfat Noralyn Sr3 130 Apr 1250 55 5477 249
*†Lone Maple Butterfat Norissa Jr2 305 Apr 737 40 9618 482
†Lone Maple Butterfat Norly Jr2 146 Apr 946 44 4790 215
†Lone Maple Butterfat Norma Sr2 284 Apr 748 44 7810 421
†Lone Maple Butterfat Rosa Sr2 244 Apr 890 43 7588 374

§Powers, Lucius, Hermosa Vista Rancho, Fresno, Calif. ARHT

*†Butterton Holliston Flora 7 101 Apr 1247 58 4526 193
*†Butterton Holliston Freda 6 53 Apr 1577 71 2529 109
s. Santa Cruz Holliston Valmont D. Elm Butterfat Fairy
*†Butterton Kornegay Flute Sr4 305 Apr 46 2 7755 417

*†Butterton Master's Felidia Sr4 41 Apr 1456 62 1920 82
S. Western Glow Master D. Butterton Holliston Favorite
Butterton Master's Girlie Sr2 227 Mar 880 43 6847 302
*†Butterton Valmont Jessie 8 90 Mar 1244 52 3905 170
*†Butterton Valmont Jewel 5 41 Mar 1396 61 1803 78
S. Santa Cruz Holliston Valmont D. Butterfat Governor's Juliann
†Hermosa Vista Frances Jr2 74 Apr 992 41 2359 104
S. Fresno Minerva's Ambler D. Butterton Holliston Freda

Priddy, Neva, Pickerington, Ohio.
Graceland Concentrate's Gin Jr2 130 May 1062 54 4381 242

§Princeton Farms, Princeton Mining Company, Incorporated, Princeton, Ind. ARHT
*†Fort Sackville Actress 7 120 Apr 1191 57 4996 227
†Miss P. F. Sterling Bessie Jr2 120 Apr 1170 47 4527 173
†Owen's Place Royal's Della Sr2 120 Apr 818 40 3528 160
*†Pevely Grandee Shining Star Jr3 89 Apr 1160 52 3784 167
†P. F. Captain's Lucille Jr3 30 Apr 1430 52
S. Flying Horse Rose's Captain D. P. F. King's Primrose
*†P. F. King's Ruby Sr4 45 Mar 1259 58 1779 81
S. Pine Manor Rose King D. Alfacrest's C. A. Lee Ann
*†Rose Tree Fargo 10 89 Apr 1356 62 4215 197
*†Signet's K. Queen Sr3 40 Apr 1454 74 1927 99
S. Pine Manor King's Signet D. Valor's G. Kay
Signet's N. Rosalie Jr2 285 Apr 687 42 6972 373
*†Valor's O. Maris 7 30 Apr 1538 72
S. Lincoln Ridge Valor D. Woodland's Orpha

§Pritzl, Charles J., Prestdale Farm, New Plymouth, Idaho. ARHT
*†Artiss E. of Prestdale Jr3 305 Mar 739 29 11921 478
*†Baker View Bellamy 6 305 Apr 266 14 14259 714
*Lily M. of Prestdale Sr4 365 Apr 416 16 12031 489
†Prestdale Monarch's Rosita Jr2 279 May 911 50 8850 448
†Prestdale Royal's Valery Jr2 156 May 1016 43 4995 198

§Prouty, Dallas E., Brookdell Farm, Fort Ann, N. Y. ARHT
†Brookdell Choice Katherine Jr2 205 May 930 49 6369 304

§Prouty, Paul D., Brookdell Farm, Fort Ann, N. Y. ARHT
†Brookdell Choice Rosebud Jr2 205 May 933 44 6350 284
*†Brookdell Highland Maid Jr4 151 May 1271 64 6570 300

Pruett, Edward, Red Cross Farm, Winchester, Ky. ARHT
Bryn Du Golden Debutante Jr 365 Apr 229 14 9819 573
*Fairlawn Maxim's Guess 7 240 Apr 942 50 8201 441
McNaughton's Noble Marguerite Jr2 365 Feb 528 29 12555 604
Red Cross Lucky Jessie Sr2 365 Apr 88 6 10422 637
Red Cross Lucky Omega Jr2 288 Apr 749 55 7846 449
Red Cross Lucky Ruth Jr2 365 Feb 411 25 11140 551
*Red Cross Maxim's Doll 6 365 Mar 411 22 13835 704
*Red Cross May Sr3 343 Apr 1053 89 15756 957
Red Cross Noble Celia Sr2 66 Apr 1210 68 2621 140
S. Quail Roost Noble Maximus D. Red Cross Celia
Red Cross Noble Polly Jr2 72 Mar 1206 59 2559 126
S. Quail Roost Noble Maximus D. Polly Maxim of Arden
Red Cross Noble Spring Jr2 115 Apr 1090 74 3942 224
S. Quail Roost Noble Maximus D. Prissy of Boiling Spring Farm
Red Cross No Max Princess 5 365 Mar 157 10 11701 629
*Red Cross Primate's Marie Sr4 365 Feb 355 23 10690 605

Pruett, James H., Red Cross Farm, Winchester, Ky. ARHT
Red Cross Noble Mommy Jr2 85 Mar 936 55 2536 138
S. Quail Roost Noble Maximus D. Red Cross Patient Joy

§Purdy, Dale, Greenfield Farm, Tomah, Wis. ARHT
Greenfield Lad's Levity Mada Jr2 365 May 433 25 9906 532

§Rhoads, Jerome H., "Rhoadsacres," Kirkwood, Pa. ARHT
Alice of Rhoadsacres Jr2 365 Apr 115 6 7573 344
Cadet's Dartha of Rhoadsacres Sr2 365 Apr 44 2 5617 281
†Cadet's Doreen of Rhoadsacres Sr2 47 Apr 936 41 1440 65
S. Hill Girt Cadet D. Skylight's Bessie Charm
†Cadet's Doris of Rhoadsacres Jr2 45 Mar 990 43 1374 60
S. Hill Girt Cadet D. Laddie's Kay of Upsand Downs
†Cadet's Flossie of Rhoadsacres Sr4 68 Apr 1004 55 2435 131
S. Hill Girt Cadet D. King's Evonne of Upsand Downs
Cadet's Iva of Rhoadsacres Sr2 365 Mar 54 3 8375 436
†Victor's Amy of Rhoadsacres Sr3 50 Mar 1297 50 2120 83
S. Vagabond's Victor D. King's Gertie of Upsand Downs
Victor's Estell of Rhoadsacres Jr2 365 Mar 250 12 7099 330

Roosevelt, Nicholas G., Gippy Plantation Dairy, Moncks Corner, S. C. ARHT
†Gippy Chief Amber Jr2 39 Apr 875 41 1085 51
S. Bournedale Double Chief D. Gippy Gladiator's Annabel
Gippy Chief Clara Jr2 47 Apr 1373 77 2106 127
S. Bournedale Double Chief D. Gippy Count's Carol
Gippy Chief Crystal Sr2 150 Apr 1208 58 6047 289
Gippy Chief Gentian Jr2 207 Apr 1109 53 8634 406
Gippy Chief Julia Jr2 94 Apr 1119 51 3645 165
Gippy Chief Lass Sr2 61 Apr 1290 57 2608 111
S. Bournedale Double Chief D. Gippy Queen Lillian
†Gippy Chief Minnie Jr2 39 Apr 1085 52 1334 64
S. Bournedale Double Chief D. Gippy Golden Miranda
¶Gippy Chief Nettie Sr2 97 Mar 894 46 3269 164
Gippy Chief's Carol Jr2 314 Apr 1002 51 11432 547
Gippy Chief's Cornelia Jr2 365 Apr 864 53 11905 662
Gippy Chief's Elsie Jr2 334 Apr 946 45 11494 546
Gippy Chief's Lark Jr4 34 Apr 1470 79 1637 88
S. Bournedale Double Chief D. Gippy Princess Lucille
Gippy Chief's Larkspur Sr3 189 Apr 1147 55 7859 361
Gippy Chief's Verbena Sr2 365 Mar 569 30 12400 569
Gippy Chief Valentine Sr2 90 Apr 1365 52 4123 157
S. Bournedale Double Chief D. Gippy Foremost's Valencia
Gippy C. Music Jr2 76 Apr 1164 54 2913 131
S. Klondike Countmost D. Gippy Princess Musette
Gippy Gladiator's Meribah 8 284 Apr 1317 57 13225 609
Gippy Illustrator's Joyce Sr2 226 Apr 1102 47 7793 373
*Gippy Maxim Ceres 6 178 Mar 1131 56 7114 355
Gippy Princess Jess Jr2 180 Apr 887 46 5520 286
*McDonald Farms King's Kelia Sr4 176 Mar 1219 65 7552 350
†Watt's Mary Belle Sr3 34 Apr 941 50 1036 55
S. Maxim Royal Duke D. Fairlee Acres Maxim Faith

§Rudat, Fred, Jr., Cla-Ore Farm, Brownsmead, Oregon. ARHT
*†Bessie of Cla ore 5 305 Feb 630 36 11312 588
†Cla-ore Butterscot's Miss Jr2 241 Apr 655 43 5871 331
†Cla-ore Butterscot's Vixen Sr2 252 Apr 759 40 6882 344
†Cla-ore Monopoly's Princess Jr2 303 Apr 703 41 7877 407
Cla-ore Monopoly's Tillie Jr2 212 Mar 648 40 5647 325
*†Cla-ore Phil's Beatrice Sr3 149 Apr 1159 68 7235 389
†Cla-ore Phil's Copelia Jr3 140 Apr 1033 54 5385 263
*†Cla-ore Phil's Lisa Jr3 173 Apr 1405 68 9000 425
*†Leona of Cla-ore Jr4 225 Apr 901 52 7877 408
*†Lilly of Cla-ore 8 247 Apr 1244 62 11706 572
*†Questa of Cla-ore Sr4 55 Apr 1631 76 2818 134
S. Cla-ore Mongoose D. Queen of Cla-ore

§Rumgay, Kenneth L., Ingleside Farm, Oregon City, Oregon. ARHT
†Ingleside Susan Jr2 135 Apr 993 48 4882 221

§Rumgay, L. L., Ingleside Farm, Oregon City, Oregon. ARHT
*†Cherub's Pert of Monte Rosa 8 128 Apr 1359 56 6104 254
*†Ingleside Patricia 6 162 Apr 1417 71 9108 443
†Ingleside Peggy A. Sr2 161 Apr 1028 52 6573 308
†Ingleside Penny Jr2 196 Apr 958 44 6954 288

§Russell, Carl, Carl-Anna Farm, Keenesburg, Colo. ARHT
*†Carl-Anna Farms Bruenhilda Jr4 51 Apr 1164 54 1899 88
S. Seco Lord Henry 's King D. Daffodil's Actor's Freda
*†Hopkins' Victory's Cheryl Jr3 73 Mar 1101 56 2617 132
S. Meadow Lodge King's Victory D. Hopkins' Partner's Buttercup
*†Hopkins' Victory's Daisy Jr4 167 Mar 958 53 5770 289
*†Hopkins' Victory's Hallie Jr3 158 Apr 1040 57 5716 301
*Kitchener Fearless Eleanor 5 227 Apr 1013 54 8085 413
†Lakeside Scarlet Jr2 49 Apr 952 45 1451 68
S. Gaylord Squire's Keeper D. Lakeside Cherry
*†Lone Acres Gretchen 5 43 Mar 1446 62 2021 86
S. Adelmer's Sargon Exalter D. Lone Acres Gracious
*†May's Sun Rise Golden Mirth 6 305 Apr 174 9 9720 487
*†Meadowlark Master's Ramona Jr4 53 Apr 1301 62 2203 105
S. Flying Horse Master's Foremost D. Jo-Mar King's Ramona
*†Meadow Lodge Ketty Sr4 54 Apr 1066 52 1871 92
S. Meadow Lodge Rex's Kingmaker D. Meadow Lodge Climax's Betty
*†Prediction's Lady Ruth Sr4 99 Apr 1233 67 4558 246
S. Seco Prediction D. Valor's Lady Ruth
*Rockingham Holliarchene 5 230 Apr 1069 55 8403 398

Rymph, Ernest A., Pleasant Knob, Greenwich, N. Y. ARHT
†Amelia of Pleasant Knob Jr4 90 Apr 1199 57 3697 188
Ethel of Pleasant Knob Sr4 266 Mar 910 51 10786 534
¶Loretta of Pleasant Knob Jr3 130 Apr 906 52 4673 258
†Perl of Pleasant Knob 5 96 Apr 1296 59 4024 178

§Sahm, Howard, Los Olivos Dairy, Los Olivos, Calif. ARHT
*†Los Olivos Blossom Sr4 60 Mar 1426 60 2737 116
S. Chiang D. Ellwood Rudy's Bloom
*†Los Olivos Flora Sr4 120 Jan 991 51 4718 240
S. Ellwood's Royal Prince Rodolfo D. Ellwood Holly's Flora
*†Rodolfo's Flossie of Los Olivos Sr4 153 Mar 1032 59 6235 314

§Sahm, Isaac S. & Clara M., Los Olivos Dairy, Los Olivos, Calif. ARHT
*†Campana of El Verano 8 198 Mar 951 58 7863 377

§Salveson, Orville, Far View Farm, Mabel, Minn. ARHT
*†Far View Justice Jr3 47 Apr 1234 61 1825 90
S. Boulder Bridge Emulator D. Far View Janet
Far View Lolan Jr2 273 Apr 769 40 7912 378
*†Far View Lucille Jr4 75 Apr 1341 57 3288 143
S. Boulder Bridge Bomber D. Shantituck Daisy's Lulabell
Far View Lucky Jr2 264 Mar 761 40 7818 393

Scheffer, T. R., Scheffield Farm, Dover, Ohio. ARHT
*†Scheffield's Sonata Sr4 133 Apr 1094 60 5187 267

Schlegel, Edward D., Damian Farms, Conesus, N. Y.
†Damian Carolin Sr2 121 Mar 993 45 4190 197
†Damian Carvie Sr2 127 Apr 949 53 3997 203
*¶Damian Chattor 5 287 Mar 1204 64 14409 684
†Damian Graygold Sr2 83 Apr 918 46 2606 122
S. Damian Ringgold D. Damian Grazer
†Damian Minmer Sr2 120 Apr 937 44 4094 191
†Damian Qualitor Jr3 61 Apr 1073 52 2216 109
S. Damian Victor of Ridglydale D. Damian Quality
Damian Quatin Jr2 365 Apr 588 29 11407 543

§Schlegel, Edward D., Mrs., Damian Farms, Conesus, N. Y.
*†Damian Leza 7 66 Apr 1541 60 3520 140
S. McDonald Farms Floyd D. Leona Rose of Locusta

Schneider, Jeanette, Pickerington, Ohio.
Graceland Steadfast's Bonnie Jr2 365 Apr 95 4 13222 596

§Schoellerman, Franklin R., Valley Oaks Farm, Galt, Calif. ARHT
*†Happyholme Defender's Iola 10 193 Apr 1223 55 9199 453
*†Happyholme Sunny Velma 10 300 Apr 948 55 11599 574
Revilo Ruby's Rosie Sr2 365 Mar 39 2 10610 568
†Valley Oaks Harmony Sr2 113 Apr 1113 51 3887 199
S. Happyholme Perfector D. Valor's D. Hesia
*†Valley Oaks Perf's Goldie 5 305 Apr 481 29 8189 442
†Valley Oaks Ramona Jr2 146 Mar 850 41 4840 209
†Valley Oaks Select Elaine Jr2 260 Apr 790 45 7235 384
†Valley Oaks Select Princess Jr2 64 Mar 834 43 1767 96

§Schust, Clarence L., Ridgewood Farms, Fort Wayne, Ind. ARHT
*†Ridgewood Darhold Aurora 6 305 Apr 28 1 6365 330
†Ridgewood Farm King's Belinda Jr3 70 Apr 1095 54 2626 136
S. Alfacrest's King's Challenger D. Supreme's Hindsdale Belle
*†Ridgewood Farm King's Duchess Jr3 102 Mar 1149 55 3946 186
*†Ridgewood Farms Anita Sr3 145 Mar 1019 52 5219 241
*†Ridgewood Farms Dot 5 152 Mar 949 56 5855 309
*†Ridgewood Marvel's Camelia 5 72 Apr 1352 59 2948 129
S. South Wind Invader D. Marvel's Camelia
*Supreme's Hindsdale Mab 9 365 Mar 156 8 11851 523

§Scudder, Lucy R., Scudder Ranch Dairy, Yakima, Wash. ARHT
Scudder Ranch Cameron's Jewel Jr2 329 Apr 753 40 10491 477
†Scudder Ranch Cameron's Katina Jr2 305 Mar 390 23 7957 419
*†Scudder Ranch Colmar's Pam Sr3 176 Apr 1018 52 6792 314

†Scudder Ranch Guard's Cena Van Jr2 116 Apr 815 41 3447 151
†Scudder Ranch Guard's Janice Sr2 58 Mar 812 40 1623 72
s. Scudder Ranch Guard D. Scudder Ranch Colmar's Juliet
†Scudder Ranch Guard's Renee Jr2 100 Apr 813 43 3040 154

§Seymour Brothers, Grenfel Farm, West Allis, Wis. ARHT
*†Grenfel Butterfat Balinda 11 40 Apr 1414 52 1866 68
s. Vallevue Butterfat Slogan D. Grenfel Balinda
*†Grenfel Butterfat Hilma Sr4 101 Apr 1053 51 3852 179
†Grenfel Major's Diana Jr2 305 Apr 61 2 7580 330
*†Grenfel Trojan Brenda 5 107 Apr 1063 51 4099 197
s. Grenfel Clarion Trojan D. Grenfel Butterfat Balinda

§Seymour, M. R., Grenfel Farm, West Allis, Wis.
Secret's Butterfat Ann Jr2 365 Mar 271 14 9667 467

Shelley, V. S. & F. M., Bedminster Farm, Perkasie, Pa. ARHT
Bedminster Lona Jr2 132 Mar 1155 52 4799 212
Bedminster Starbright Sr2 165 Mar 990 49 5732 251
Bedminster Starlight Jr2 238 Mar 983 46 8202 363

§Shepherd, W. Scott, Duart Farms, Lumberton, N. C.
†Bodden's Maxim Sunshine Fannie Jr4 305 Mar 78 3 7919 327
†Duart Farms Maxim Dagna Jr3 90 Mar 1155 52 3213 154
Duart Farms Maxim Darling Jr2 365 Mar 354 17 10569 513
†Duart Farms Maxim Dawn Jr2 305 Apr 358 17 8515 380
†Duart Farms Maxim Dora Sr3 305 Apr 187 11 7978 450
†Duart Farms Maxim Duchess Jr2 305 Apr 372 18 7660 337
*†Idlehour's Dimple 6 305 Feb 146 6 7935 335
†Janie Lou 6 305 Mar 167 8 8090 357

Shoal Falls Farm, Incorporated, Hendersonville, N. C. ARHT
*Cesor Ellton's Irene 6 63 Apr 1604 62 3227 134
s. Cesor Ellton Maxim D. Tianna's Irene
*Cesor Maxim's Irene 7 38 Apr 1478 60 1877 76
s. Cesor Martha's Maxim D. Tianna's Irene
*Fairlawn F. P. Irome 6 202 Apr 1609 76 11457 534
*Fairlawn Maxim's Galia 8 152 Mar 1389 64 7855 352
*Fanning Fields' Kandia 9 337 Apr 1322 63 17538 773
*¶Shoal Falls Compliment Camile Sr3 192 Mar 910 51 8203 391
*Shoal Falls Compliment's Reba Sr3 224 Apr 1242 65 11050 607
Shoal Falls Donna Irene Jr2 252 Mar 750 45 6811 394
*Shoal Falls Golden Galia Sr4 218 Apr 1185 51 10288 457
Shoal Falls Golden Kilda Sr2 110 Apr 1287 61 4727 236
s. Shoal Falls Golden Maxim D. Fanning Field's Kilda
Shoal Falls Irene's Tudy Jr2 223 Apr 937 48 7884 384
*Shoal Falls L. Flirt Jr4 183 Apr 1071 57 7046 361

Shore, Marie M., Shore Farm, Winston-Salem, N. C. ARHT
*¶Crystal King's Blanche Jr3 66 Apr 1207 53 2694 117
s. Quail Roost Crystal King D. Sam's Dimple Bloom
Hanes' Pocahontas Jr2 316 Apr 887 47 10027 458
¶Mary Sue Jr3 246 Apr 221 12 5268 255
¶Noble Knight's Petunia Jr2 305 Apr 338 18 7193 354

§Siess, Fred & Artman, Alta, Big Springs Farm, Lebanon, Ind. ARHT
*†Big Springs Fawn Violet Sr2 122 Apr 981 41 4471 193
*†Big Springs King's Pearl 5 170 Mar 1130 50 7357 348
*†Big Springs Lady Raider Sr2 205 Apr 833 42 6890 337
*†Big Springs Maxim's Julia Jr4 264 Feb 391 21 8638 403
*†Big Springs Ruth 7 76 Apr 1346 71 3383 158
s. Kenfleur's King George D. Kenfleur's Lucky Ruthie

§Smout, C. J., Mira Loma Farm, Ogden, Utah. ARHT
†Mira Loma Farm Eloise Jr2 305 Mar 297 15 7797 370

Southern Dairies, Incorporated, Valkyrie Farm, Candler, N. C. ARHT
Valkyrie Lucky Annette Jr2 228 Apr 898 46 6492 309
*Valkyrie Southerner Beatrice Jr4 365 Feb 205 9 14317 622
*Valkyrie Southerner Josephine 5 70 Apr 1145 51 2662 116
s. Valkyrie Southerner D. Valkyrie Tar-Heel Masher
*Valkyrie Southern Felicia 6 365 Apr 839 46 15807 775
†Valkyrie Southern Mandy Jr3 363 Jan 105 6 5928 307
Valkyrie Tar Heel Blossom Jr4 365 Apr 125 7 12107 680
Valkyrie Tar Heel Evelyn Sr2 233 Apr 970 52 7141 381
*Valkyrie Tar Heel Felicia Sr4 69 Apr 1247 58 2827 124
s. Quail Roost King Fred D. Valkyrie Southern Felicia
Valkyrie Tar Heel Maggie Sr2 271 Apr 1020 56 9312 498
*Valkyrie Tar-Heel Masher 6 286 Apr 1178 63 11443 591
Valkyrie Tar Heel Nell Jr2 269 Apr 883 46 7936 438
*Valkyrie Vita-Lure Clarobelle 7 365 Feb 199 12 12275 656
*Valkyrie Vita-Lure Hanna B. 7 187 Apr 1152 60 6999 366
*Valkyrie Vita-Lure Marionette 6 365 Mar 176 10 10578 519
*Valkyrie Vita-Lure Mistress Sr4 334 Apr 1133 62 13525 739

Stafford, John E., Laurel Mills Farms, Laurel Springs, N. J. ARHT
*Aladdin's Butterfat Marigold Sr4 93 Feb 1511 67 5311 233
*En-Dees Maxim Ace's Fanny Sr4 365 Dec 291 18 11919 597
*Flying Hill Svengali Esteem 8 140 Feb 1393 56 8336 371
*Great Hopes Reminder 7 71 Feb 1171 57 3127 143
s. Bright Lad's Regulus D. Great Hopes Marcella
*Janet's Hardwick's Taylor Maid 9 75 Feb 1515 69 4262 194
s. Janet's Hardwick D. Butterfat's Constance
Laurel Mills Amaryllis Jr2 143 Feb 962 46 5082 239
Laurel Mills Bloom Jr2 86 Feb 988 42 3102 143
s. Laurel Mills Golden Guinea D. Laurel Mills Lenice
Laurel Mills Constance Sr2 34 Feb 1018 41 1208 49
s. Foremost Acme 4th D. Laurel Mills Paulette
*Laurel Mills Contentment Jr3 101 Jan 1239 59 4194 199
Laurel Mills Guinea Gold Jr2 120 Feb 1195 52 5268 240
*Laurel Mills Paulette 5 135 Feb 1288 63 6619 318
Laurel Mills Placid Jr2 120 Feb 1035 48 4642 216
*Laurel Mills Smiles Jr3 114 Jan 1630 68 5775 251
*Laurel Mills Style Sr3 69 Feb 1110 56 2753 134
s. Foremost Acme 4th D. Janet's Hardwick's Fashion
*Laurel Mills Sunlight 5 113 Feb 1402 65 6265 284
Laurel Mills Tailor Made Jr2 123 Feb 999 48 4439 203
s. Foremost Acme 4th D. Janet's Hardwick's Taylor Maid
Lecholme Blue Iris Jr3 59 Oct 1173 56 2365 116
s. Green Acres Master Baron D. Lecholme Purple Iris
*†Lecholme Flax 5 305 Nov 197 10 12188 580
*Lecholme Mary Roseta Jr2 39 Feb 1544 72 2069 97
s. Green Acres Master Baron D. Lecholme Mary Rose
*Sunny Cliff's Doris Sr3 26 Jan 1071 53
s. Brookmead's Gay of Sunny Cliff D. Sunny Cliff's Lady Gertrude

*Sunny Cliff's Louise 6 123 Feb 1292 60 6099 265
s. Brookmead's Gay of Sunny Cliff D. Sunny Cliff's Audrey

Stevens Brothers, Edgewood Farm, North Andover, Mass.
*Edgewood Belfast's Bluebell 5 365 Mar 597 39 18079 956
*Edgewood Columbian's Charm 7 83 Apr 1863 71 5103 194
s. Langwater Columbian D. Edgewood Farm's Beatricina
Edgewood Farms Rolina Jr3 44 Apr 1509 67 2127 95
s. Wolfpen Assam D. Edgewood Peer's Gem
Edgewood King's Portia Sr3 60 Apr 1440 71 2857 131
s. Flying Horse Colonel's King D. Edgewood Belfast's Rose
Edgewood Peer's Waterwitch Sr3 188 Apr 1149 64 8436 430
Edgewood Philosopher's Darling Sr3 140 Apr 1617 61 8047 327
*Edgewood President's Angeline 6 33 Apr 1804 63 1956 69
s. Argilla President D. Edgewood Belfast's Dot
Edgewood President's Stella 5 249 Mar 1007 55 9461 417

§Stilson, Ward K., Mallard Lake Farm, Anderson, Ind. ARHT
*†Yellow Creek Alert's Star 7 89 Apr 1340 60 4225 201

§Stilson, Ward K. & Harris, Omer V. & Sons, Mallard Lake Farm, Anderson, Ind. ARHT
†Mallard Lake Pat y Sr2 45 Mar 1022 45 1497 66
s. Golden Grange R. Rosamond D. Alfacrest's C. A. Rose
†Mallard Lake Sally Jr2 305 Apr 317 16 9496 460
*†Mallard Lake Sue Sr3 305 Apr 87 6 10054 643

§Suglian, John, Fresno Guernsey Rancho, Fresno, Calif.
†Flo Ray's Winsom Jr3 305 Apr 47 2 7085 368
†Fresno Crystal Princess Jr3 305 Apr 6 6764 369
Fresno King's Minerva Jr2 365 Apr 69 5 9115 537
Fresno Lucky Alberta Sr2 365 Apr 122 7 9836 560
†Fresno Lucky Narcissus Sr2 305 Mar 78 4 7142 377
†Fresno Lucky's Levity Vivian Jr2 283 Apr 747 40 9074 479
†Fresno Master's Buttercup Jr2 41 Apr 1026 43 1350 57
s. Fresno Twilight's Master D. Fresno Champion Butter Girl
†Fresno Philosopher's Maisie Jr2 106 Apr 724 44 3171 179
*†Fresno Zita's Cherry 5 305 Apr 55 3 7862 401

§Troost, Franklin L., Holt, Mich.
Crockery Vale Princess Sr3 365 May 183 9 11214 506

Valley Gem Farms, Arlington, Wash. ARHT
†Valley Gem Angelina Jr2 73 Mar 932 41 2255 97
s. Valley Gem Houdini D. Valley Gem Pet
*Valley Gem Carrie 8 32 Mar 1194 56 1225 58
s. Valley Gem Banker D. Valley Gem Genevieve
*Valley Gem Celia 9 365 Apr 334 15 14040 576
*Valley Gem Heartbeat Jr3 365 Apr 365 18 9417 443
†Valley Gem Hilarity Jr2 80 Mar 770 42 2054 101
s. McDonald Farms Hector D. Valley Gem Party Girl
*Valley Gem Naida Sr3 365 Apr 286 13 12823 558
*†Valley Gem Nutmeg Sr4 104 Apr 1415 51 5149 216
Valley Gem Temperance Sr2 138 Mar 869 43 4579 215
†Valley Gem Theodora Sr2 93 Apr 876 43 2757 115

§Vilter, William B., Four Winds Farm, Hartland, Wis.
†Climax Champion's Nellie Jr3 105 Feb 1170 62 4731 233
†Four Winds Loree Sr2 305 Mar 157 7 7646 332
†Four Winds Rosalind Jr2 305 Jan 558 31 8157 392
†Four Winds Tulip Jr2 305 Apr 226 11 6424 286
*†Homewood Levity Elta Jr4 305 Apr 215 10 7281 329
†Lulu of Kivi's Evergreens 8 55 Apr 1353 69 2383 110
s. Keto of The Poplars D. Madge's Miami of the Poplars
*†Susie's Sunshine of Metomen Jr4 171 Mar 1122 55 7568 352

§Walker, J. F., Pine Grove Dairy Farms, Portsmouth, Va. ARHT
†Benton's Lucky Brenda Sr4 74 Jan 1160 50 2891 132
s. Mt. Ararat's Sir Lucky D. Benton's Betty Lou
*†Fairlawn Irosette 5 39 Nov 956 50 1256 66
s. Fairlawn Maxim's Ferdinand D. Fairlawn Maxim's Glory Rose
Gloria's Lass 2nd Sr4 326 Oct 3 7569 378
*†Grapelawn Crystal 2d Jr4 85 Mar 1123 62 3219 162
s. Bournedale Maxim Bright Light D. Grapelawn Crystal
Hamhurst Danny Boy's Peach Sr4 365 Sept 274 13 7652 417
†Hamhurst D. B. Royal Queen 5 48 Mar 1228 52 1899 82
s. Bournedale Danny Boy D. Smith Bros.' Royal Queen
†Hamilton County Maxim Kitty Sr3 85 Mar 959 50 2829 130
s. Quail Roost Choice Maxim D. Hamilton County Daisy
†Hunterdale Knight's Patricia Sr3 59 Mar 1070 55 2064 106
s. Grassy Grove Maxim's Knight D. Dora's Maxim Patsy
†McDonald Farms Her Maretta Sr2 302 Dec 52 2 5765 280
†Pine Grove Roberta Jr4 43 Aug 933 56 1321 76
s. McDonald Farms Highlander D. R. F.'s Golden Roberta
†Pine Grove Sis's Paula Sr2 79 Mar 828 43 2186 102
s. McDonald Farms Prediction Heir D. Pine Grove V. Florentine Sis
†Springhill Don's Priscella Sr3 30 Nov 1071 54
s. Bournedale Maxim's Don D. Lindy's Patriot Princess
†Wilburn Kringle Pam Jr3 305 Jan 523 31 8231 440
†Windsor Maxim Frances Sr3 31 Dec 1114 56
s. Clear Springs' Royal Maxim D. Windsor Maxim Primrose

§Walters, Harold, Lyme Guernsey Farm, Monroeville, Ohio. ARHT
†Argo's Anne of Lyme Jr3 171 Feb 1076 58 7595 394
†Argo's Bonnie of Lyme Sr2 123 Jan 768 41 3246 157
†Argo's Martha of Lyme Sr2 82 Jan 900 43 2404 114
†Argo's Netta of Lyme Jr2 118 Jan 881 41 3416 159
†Argo's Ruby of Lyme Sr2 178 Feb 648 41 4902 282
*†Triumph's Anne of Lyme Sr4 305 Jan 378 21 12445 625
†Triumph's Nancy of Lyme Sr2 192 Jan 901 45 7401 337
†Triumph's Norma of Lyme Sr2 153 Jan 825 40 4704 219

Webster, William & Close, Stevenson W., Monkton, Md. ARHT
*Greenacres Bell Aire 6 230 Apr 1508 66 12916 558

Wescott, L. B., Mulhocaway Farm, Clinton, N. J. ARHT
*¶Arch Lane Butterfat Belle 5 305 Apr 367 16 12675 535
*†Chedco Viola 6 148 May 1290 73 6250 311
*†Clearland Butterfat Dolly 9 77 May 1507 66 3693 174
s. Hilltop Butterfat Heartsease D. Susie's Gladys of Maple Grove
*†Fairie's Spring Beauty Sr4 113 May 1464 65 5343 241
*†Lawnsett Flossie 10 71 May 1732 80 3796 181
s. Hilltop Butterfat Heartsease D. May's Ruth
*†Merco Master's Favor 6 305 May 237 11 8392 414
†Mulhocaway Bell Merry Jr2 58 May 1088 56 1981 102
s. Two Brooks Carillon D. Mulhocaway Butterfat Marie

¶Mulhocaway Bell Wishful Jr2 58 May 1262 54 2327 100
s. Two Brooks Carillon D. Mulhocaway Butterfat Wish
†Mulhocaway Brave Audrey Jr2 70 May 1081 46 2292 96
s. Two Brooks Dare D. Mulhocaway Gaudy G
*¶Mulhocaway Brunhilda Butterfat 5 148 May 1630 70 8264 361
*†Mulhocaway Butterfat C Cupola Sr4 121 May 1105 55 4571 246
*†Mulhocaway Butterfat C Prim Jr4 93 May 1047 51 3026 158
s. Two Brooks Carillon D. Mulhocaway Primrose Butterfat
*†Mulhocaway Butterfat C Violet Jr4 180 May 1012 50 6587 330
*¶Mulhocaway Butterfat Delphia 5 98 Apr 1554 69 5169 270
*†Mulhocaway Butterfat Holly 10 305 Apr 594 25 12248 568
*†Mulhocaway Butterfat Jill 10 139 May 1365 60 6579 274
*†Mulhocaway Butterfat Lilac 10 99 May 1577 73 5576 266
*†Mulhocaway Butterfat Patty 6 87 May 1419 80 3885 191
s. Clara's Heartsease Butterfat D. Lagrange Carpatha
†Mulhocaway Butterfat Quadrille Jr2 96 May 1152 56 3480 158
s. Mulhocaway Butterfat Quartus D. Fairie's Spring Beauty
¶Mulhocaway Butterfat Quality Jr2 96 May 1352 62 4201 200
s. Mulhocaway Butterfat Quartus D. Mulhocaway Oberon's Preferred
¶Mulhocaway Butterfat Quibble Jr2 178 May 1249 51 8123 325
*†Mulhocaway Butterfat Rose 9 146 May 1317 66 6474 328
*†Mulhocaway Butterfat Sabine 5 116 May 1300 65 5066 261
*†Mulhocaway Butterfat Signa 6 159 May 1230 64 6734 341
†Mulhocaway Butterfat Trivia Jr2 156 May 855 44 4459 231
*†Mulhocaway Butterfat Wish 6 89 May 1332 66 3350 180
s. Clara's Heartsease Butterfat D. Hilltop Butterfat Hope
*†Mulhocaway Butterfat Zita 6 79 May 1345 70 3481 173
s. Clara's Heartsease Butterfat D. Beechwood Reta
*†Mulhocaway Coral Butterfat 7 219 May 1181 57 8977 458
¶Mulhocaway Dorine S. Jr2 185 May 962 47 6207 294
*†Mulhocaway Gaudy G 9 100 May 1298 55 4213 196
s. Hilltop Governor Butterfat D. Beauhaven's Audrey
¶Mulhocaway Golden Hollihead Jr3 152 May 1672 69 7950 352
¶Mulhocaway Golden Joan Sr2 223 May 955 53 7719 384
†Mulhocaway Golden Miracle Sr2 305 Mar 417 18 9156 427
¶Mulhocaway Golden Pat Sr2 218 May 1278 61 9402 454
¶Mulhocaway Golden Posie Jr2 305 Apr 87 5 8670 463
*†Mulhocaway Golden Song Jr3 129 May 1409 61 5954 272
*†Mulhocaway Golly G 8 138 May 1395 64 5949 257
¶Mulhocaway Hollibee S Sr2 305 May 495 26 7899 400
*†Mulhocaway Hopestill G. 8 96 May 1508 71 4379 214
s. Hilltop Governor Butterfat D. Hilltop Butterfat Hope
*†Mulhocaway Io Butterfat 6 275 May 1096 54 11178 524
*†Mulhocaway Oberon's Preferred Sr3 305 Jan 367 19 8630 418
*†Mulhocaway Prima Humility Jr4 66 May 1100 57 2396 120
s. Mulhocaway Butterfat Primus D. Mulhocaway Marvelous Hula
*†Mulhocaway Prism G. 8 149 May 1424 75 7009 363
¶Mulhocaway Queen Nectar Jr2 68 May 1575 69 3317 148
s. Yellow Creek Meadow King D. Aldrich Farm Nepeta
†Mulhocaway Rockanna S. Jr2 246 May 933 44 7257 367
*¶Mulhocaway Venus C 5 188 May 1523 73 9877 494
*†Ruebury Phlox 8 281 May 1061 50 10643 545
*†Spruce Run Bft. Chief's Fantasy Jr3 33 Apr 1346 72 1469 78
s. Hilltop Butterfat Chief D. Spruce Run C. H. B. Fanny
*†Spruce Run Bft. Laddie's Faith Sr3 64 May 1403 64 2835 134
s. Two Brooks Butterfat Laddie D. Hilltop Butterfat Charity
*†Spruce Run Butterfat Lily 9 305 Mar 521 26 10047 437
†Spruce Run Chief's Flirtation Sr2 305 May 348 17 8114 435
*†Stadacona Blueing 9 274 May 1172 56 12032 551
*†Stadacona Judy 8 215 May 1068 52 8058 370
†Stony Brook Iola Ann Jr2 66 May 1332 63 2776 140
s. Yellow Creek Meadow King D. Meadowlane Iola
*†Yellow Creek King's Beauty 9 144 May 1423 78 7154 355

§White, A. Y., Great Falls, S. C. ARHT

†Roseva's Honey Bee Jr2 163 Apr 855 43 4465 208
*Sunshine's Poinsetta 8 75 Apr 1699 80 3825 179
s. Edisto Farm's Franklin D. Joan's Sunshine

§White, Cecil, Cedarcroft Farm, Mount Vernon, Wash. ARHT

*†Avondale Lucy Sr3 305 Mar 105 6 11015 540
*†Cedarcroft Don's Silver Flute Sr3 305 Mar 72 5 9657 581
*†Cedarcroft Leona Sr4 297 Mar 180 12 8220 475
†Cedarcroft Master's Alicia Jr2 243 Mar 776 49 7509 425
Cedarcroft Master's Beloved Sr2 365 Feb 404 25 9906 565
†Cedarcroft Master's Betsey Jr2 291 Apr 671 43 7518 427
†Cedarcroft Master's Blossom Jr2 305 Apr 572 33 8904 497
†Cedarcroft Master's Dainty Jr2 75 Apr 1047 46 2669 118
s. Flying Horse Master's Don D. Cedarcroft Dimple
*†Cedarcroft Master's Dove Jr3 52 Apr 1751 77 2919 133
s. Flying Horse Master's Don D. Giant Cedar Dimple
*†Cedarcroft Master's Gift Jr3 44 Apr 1578 62 2257 90
s. Flying Horse Master's Don D. Quality Farm's Glory
†Cedarcroft Master's Leilah Jr3 254 Apr 866 55 7984 453
†Cedarcroft Master's Lola Jr3 305 Feb 29 1 10880 666
†Cedarcroft Master's Lucinda Jr2 268 Apr 867 44 8807 474
†Cedarcroft Master's Maid Jr2 303 Dec 175 13 9054 520
†Cedarcroft Master's Plenty Jr2 71 Apr 1112 50 2623 119
s. Flying Horse Master's Don D. Plenty of Chicona
*†Cedarcroft Master's Sugar Jr4 74 Apr 1440 53 3552 158
s. Flying Horse Master's Don D. Cedarcroft Sequel
*†Cloverlawn's Peggy Lew 8 299 Feb 201 10 10732 502
*Delphi Dell Empress Marie 7 365 Feb 230 13 11566 623
*†Delphi Dell Marvel Dellena Jr4 45 Apr 1590 67 2320 98
s. Rutherglen Marvel's Master D. Bell Acres Della
*†Louise's Mayflower Sr3 305 Mar 161 11 9879 596
*†Noelbrook Director's Rosemary Sr4 237 Mar 962 50 9903 497

§White, Edward Glenn, Great Falls, S. C. ARHT

*Hillbright Clara Sr3 365 Mar 334 18 9760 506

§White, Frank S., High Point, N. C.

†Frank's Lucky Lady Sr2 120 Apr 904 45 3744 177

Whitehead, T. L., Mapleton Farms, Nassawadox, Va. ARHT

*Fairlawn F. P. Glenda 7 365 Mar 480 21 15028 630
Mapleton Actor's Mary Ann Sr2 365 Mar 560 30 10580 498
*Mapleton Maxim's Hope Jr4 356 Mar 154 8 8819 370
*†Mapleton Maxim Wonder Girl Sr4 305 Apr 54 3 7712 386
†Mapleton's Maxim Pearl Jr2 166 Apr 762 42 4318 231
*†Mapleton's Maxim Rossette Jr2 149 Apr 909 43 4556 225
*†Mapleton's Polly Ann 6 74 Dec 1060 53 2570 128
s. Clear Springs Lucky King D. Polly Supreme

§Williams, Homer & Chester, Wern Farms, Waukesha, Wis.

*Wern's Grandee's Evangeline 5 124 Apr 942 54 5283 304
*Wern's Levity Lela Sr4 114 Mar 1079 54 4477 198
Wey Acres Levity Belle 5 365 Apr 84 5 11332 573

Winthrop, Frederic, Groton House Farm, Hamilton, Mass. ARHT

*¶Coronation Red Rose 8 305 Mar 465 25 11462 534
¶Flying Horse Ruler's Belle Jr2 73 Apr 1315 55 3046 130
s. Flying Horse Master's Ruler D. Flying Horse Royal Bluebell
Groton House Caesar's Daisy Sr2 365 Mar 83 5 12666 698
*¶Groton House Caesar's Fortunia Jr4 132 Apr 1258 65 5824 287
*¶Groton House Caesar's Grale 5 146 Apr 1538 61 7915 343
Groton House Caesar's Josie Jr4 312 Apr 1189 67 14550 725
*Groton House Caesar's Julia Sr3 358 Apr 1017 60 15656 921
*¶Groton House Caesar's May Jr4 184 Apr 1216 62 8194 408
¶Groton House Caesar's Mirthful Jr2 155 Apr 1282 69 6860 319
*¶Groton House Caesar's Molly Jr3 91 Apr 1648 71 4914 212
*Groton House Levity's Emma 7 365 Apr 619 30 15419 713
*¶Groton House Lottie 5 305 Apr 295 18 12148 693
*Groton House Petunia Jr4 365 Mar 317 19 13559 667
*¶Groton House Royal Star Jr3 28 Apr 1003 53
s. Argilla Royal Pride D. Groton House Caesar's Starlet
*¶Groton House S's Belle Sr3 112 Apr 996 50 4061 185
¶Groton House S's Della Sr2 212 Mar 824 46 6041 299

Winthrop, Iris, Groton House Farm, Hamilton, Mass. ARHT

*¶Groton House Countess Jr4 50 Apr 1298 61 2090 105
s. Wethersfield Bellarion D. Groton House Caesar's Duchess

Wood, Dewey S. & Son, Wychwood Guernsey Farm, Huntington, Ind.

*Wychwood Patsy Belle 9 365 Apr 336 21 16051 869

Woodhull, Mark J., Hullwood Farm, Angola, Ind.

Green Manor Queenetta Sr4 365 Apr 677 32 13022 566
Hullwood Kolly Sr2 194 Apr 829 47 6322 310
*Hullwood Levity Betsey Jr4 113 Apr 1315 63 5263 269
Hullwood Queen Blenda Jr3 71 Apr 1287 67 2925 150
s. McDonald Farms King Karol D. Mulhocaway Butterfat Blondine
Repelmar L. Florinda Sr4 169 Apr 1012 57 7428 369
*St. James Duke's Bertha 5 155 Apr 1105 61 6652 345
Wey Acres Levity Millie Jr3 113 Apr 1095 51 4954 221

§Yakimoff, Nathan, Pine Hill Farm, Katonah, N. Y. ARHT

¶Gayhead's L. Nannie Sr2 305 Jan 553 32 8644 413
Golden Presto's Premier 5 301 Mar 1132 58 13565 673
†Hominy Hill Fairy Sr3 159 Mar 1120 52 6382 291
†Lottie's Princess Anne Rose Jr2 151 Mar 1205 63 6111 304
*†Pine Grove Farms Jessica 6 305 Feb 30 1 8994 394
*†Pine Hill Agnes Charm Jr3 59 Feb 1095 50 2190 101
†Ring Win King's Patina Jr2 157 Mar 805 48 4194 224

§Young, Philip G., Converse, Ind. ARHT

Cornalfa's Jewell Sr2 274 Mar 720 42 8181 448
*Leafy Lane Primrose Jr4 365 Mar 571 37 12226 722
*Orchard Lawn's Alene's Bonnie Sr3 173 Apr 1220 59 7505 358
Solms Farm R. Nadine Jr3 88 Mar 917 50 2739 143

§Ziegler, Howard J., Fireside Farms, Clyde, Ohio. ARHT

*†Fireside Czar's Anna Jr3 30 Jan 1250 65
s. Sun-Blest Farms Levity Czar D. Fireside Gay Anna
Fireside Czar's Artist Sr2 365 Mar 574 35 9617 501
†Fireside Czar's Callie Jr2 299 Dec 475 29 8451 379
*†Fireside Czar's Callie Jr3 53 Mar 1350 52 2392 96
s. Sun-Blest Farms Levity Czar D. Rockbottom-C-Calico
*†Fireside Czar's Caroline Sr3 75 Mar 1346 56 3340 146
s. Sun-Blest Farms Levity Czar D. Aigler Farm Carol Ann
Fireside Czar's Dotty Jr2 160 Mar 782 46 4397 246
Fireside Czar's Grateful Jr3 160 Mar 944 57 5812 329
*†Fireside Czar's Hildreth Sr3 27 Mar 1083 54
s. Sun-Blest Farms Levity Czar D. Fireside Contender's Heloise
Fireside Czar's Lady Marion Jr2 361 Mar 195 12 9259 486
Fireside Czar's Levity Lady Jr2 365 Mar 168 9 9228 447
*†Fireside Czar's Old Rose Sr3 82 Mar 1088 52 3064 140
s. Sun-Blest Farms Levity Czar D. Fireside King's Rosalie
Fireside Czar's Prim Jr2 364 Mar 240 13 10142 507
Fireside Czar's Primadonna Jr2 164 Mar 697 41 4137 222
Fireside Gay Lady Jr2 148 Mar 1010 55 5321 292
*†Fireside King's Constant Sr3 229 Feb 160 8 6641 338
*†Fireside King's Lover Sr4 81 Jan 1218 56 3508 165
*†Fireside Levity Lady Sr3 64 Mar 1442 67 2989 146
s. Sun-Blest Farms Levity Czar D. Aigler Farm Gay Lady

Payette County Field Day

Mr. and Mrs. Charles Pritzl of New Plymouth, Idaho, played hosts to members of the Payette County G. B. A., on June 27, with about 50 members in attendance. Plans were made to order three dozen T shirts for junior Guernsey breeders showing at the Payette County Fair. Two trophies will also be given; one for the two-year-old class and one, a model cow, for the junior show.

Arthur W. Telfer, field representative of The American Guernsey Cattle Club, spoke on the future of Idaho Guernseys. G. C. Anderson, Dairy Specialist of the University of Idaho, spoke on pastures and feeds that they are running at the Idaho State Experimental Station at Caldwell. Breeders went over the herd of Mr. Pritzl with much discussion.

A pot luck dinner, with fried chicken, salads, and an array of wonderful cakes topped with home-made ice cream and fresh strawberries, left everyone groaning with good humor.

C H I C A G O 1 3 I L L I N O I S . .

CURTiSS CANDY COMPANY FARMS

IMPROVED STUD SERVICE

featuring

ONE OF YOUR HERD SIRES

CURTISS CANDY LEVITY HEIR

Born: NOVEMBER 15, 1943

Sire: **Green Meads Levity King** Dam: **Pine Manor King's Destiny**

Undefeated 2-Year-Old Bull, all shows, 1946, including Grand Champion, Dairy Cattle Congress, Illinois, Wisconsin, Iowa State Fairs.

Sire of the Junior Champion Bull, National Guernsey Show, 1947; 1st Junior Get, 1st Bull Calf and 1st Heifer Calf, National Guernsey Show and International Dairy Show, 1950.

Curtiss Candy Patsy's Daisy, 13006—681—Sr2—365C—3x.

Curtiss Candy Swallow, 11938—537—Jr2—365—3x (pending), 2nd 2-Year-Old, National Guernsey Show, 1950.

3 DAUGHTERS OF LEVITY HEIR—ALL FULL SISTERS

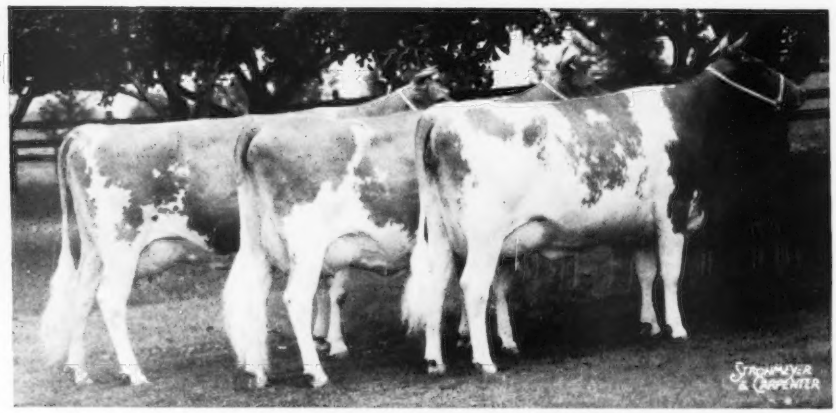

Left to right: Curtiss Candy Humming Bird, Excellent '51, 11940—574—Jr2—3x. On retest in 198 days has 7619—359—Sr3, still on test.

Curtiss Candy Chickadee, Very Good '51. On test in 263 days has 9486—415—Sr2—3x, still on test.

Curtiss Candy Pewee. Just starting test, Jr2. Not yet classified.

These three full sisters are all sired by Curtiss Candy Levity Heir and out of Calculator's Marigold, Excellent '47, Very Good '48, 606—Sr2C, 717—Sr4C. A daughter of Cornell Royal Calculator. Curtiss Candy Levity Drummer, by Green Meads Levity King and Curtiss Candy Merry Curtiss, by Curtiss Candy Noble Curtiss, are two sons of Calculator's Marigold represented in the IMproved Stud Service.

The services of "Levity Heir", "Levity Drummer", "Merry Curtiss" and the rest of our herd sires are available to you through the IMproved Stud Service. Selected Matings to any one who desires a better breeding program—a certain bull to a certain cow—for $25 (plus $5 packaging and shipping cost) to any bull in the Curtiss Candy Company Farms IMproved Stud Service.

For further information, write:

LIVESTOCK DIVISION OFFICE, CARY, ILLINOIS **TELEPHONE: CARY 5411**

APPROVED HERD IMPROVEMENT RECORDS

¶ Before a con's name indicates reentry record.

Owner and Records	Age	Days In Milk	Total Milkings	Number Milk	Lbs. B. Fat
Anderson, C. V., Ferndear Farm, Menominee, Mich.					
¶L. F. Bella	Sr3	365	730	9666	387
s. Argilla Second Mate D. Flossie's Nancy of Metomen					
Andrews, Frank W., Cedar Brook Farm, Bellville, Ohio.					
¶Walneta's Goldie's Duchess	Jr3	361	722	8106	440
s. Raemelton Levity Major D. Walneta's Ramona's Goldie					
Arnold, Alfred, Mashamoquet Farm, Abington, Conn.					
¶Law-Will Wynona's Winsome	8	304	608	7136	339
s. Law-Will's Roger D. Maple Lawn Wynona					
Mashamoquet Elaine	Sr2	284	568	7323	313
s. Charlescote Brigadier D. Biscoe Valaur's Eleda					
Balderston, Lloyd, III, Colora Farm, Colora, Md.					
Colora Pollystar	Jr2	300	600	8724	405
s. Starr Farm Hannibal D. Madrey Farm Happy Pollyanna					
¶Madrey Farm Happy Pollyanna	5	310	620	8613	429
s. Happy Spirit of Madrey Farm D. Heweshurst Princess Pollyanna					
¶Mt. Ararats Challenger's Sabra	9	239	478	7309	348
s. Wild Rose's Challenger D. Jethro's Sabra					
Beebe Farm, Incorporated, West Mansfield, Mass.					
¶Beebe Farm Hester	Jr4	332	663	9261	430
s. Beebe Farm Elect D. Beebe Farm Martha					
Beeman, E. I. & Hoagland, G. R. & Son, Califia Farm, Lafayette, Ind.					
¶Califia King's Luella	Sr3	343	686	9747	415
s. Wastena's Coronation King D. Wastena's Leone					
¶Califia Taurus' Louette	Jr3	275	550	6661	344
s. Keswall's Challenger Taurus D. Califia Quad's Louette					
Happyholme Valor's Beda	Jr3	365	730	9743	432
s. Foremost May Valor D. Rancho Nicasio Commend's Beda					
Kearney Park Pauline	Jr2	365	730	8196	413
s. Happyholme Lydia's Expector D. Adohr Juniper Mary					
¶Raylee's Princess	5	365	730	9770	522
s. Kenfleur's Flora's Alert D. Princess Boots					
Bentley, O. R. & Son, Suneslope Farm, Ames, Iowa.					
¶Beulah of Suneslope	10	365	730	11071	458
s. Boulder Bridge Emigrant D. Belle of Suneslope					
Berea College, Berea, Ky.					
Berea Challenger's Rose	Jr2	363	726	8150	441
s. King Challenger of Annville D. Spring Pasture Lady Marigold					
¶Challenger's Golden Mary	Jr3	317	634	5140	257
s. King Challenger of Annville D. Meteor's Marigold					
Beresford, James A., Tyrone Farm, Metamora, Mich.					
¶Forge Hill Oleander	9	365	1039	12055	659
s. Bell Buoy's Omega D. Forge Hill Foremost Phyllis					
Bergren, Louis E., Edgewood Farm, Biggsville, Ill.					
Edgewood's C. Minabelle	Jr2	305	610	7184	334
s. Lecta's Laddie D. Edgewood's Master Buttercup					
¶Edgewood's Floradora	7	305	610	11844	538
s. Hillside Master Man D. Floradora's Daisy					
¶Edgewood's Master Buttercup	7	287	574	9877	461
s. Hillside Master Man D. Edgewood's Buttercup					
Berkey, Edith P., High Acres Farm, Carbondale, Pa.					
Bonnie's Consort Princess	Jr4	342	677	7917	377
s. Goodleigh Consort Feigh D. Sensation's Peerless Bonnie					
Berry, James D., Jr., Windy Hill Farms, Titusville, Pa.					
Forges Royal Rolla	8	357	714	8920	388
s. Forges Royal Knight D. Forges Foremost Lady					
Blackwelder, P. B., Twin Brook Farm, Mocksville, N. C.					
Royal Count's Daisey Lou	Jr3	354	708	10385	520
s. Clear Springs' Royal Count D. Daisey Belle of Twin Brook					
Royal Count's Lady Belle	Sr2	312	624	8101	414
s. Clear Springs' Royal Count D. Daisey Belle of Twin Brook					
Twin Brook Alice	7	287	574	6418	314
s. Quail Roost King Glamour D. Twin Brook's Grace					
Boehle, W. O. & Son, Boehle's Guernsey Farm, Lawrence, Kans.					
Springdale Babs	11	365	730	10513	616
s. Cooper's Ideal Boy D. Springdale Bubbles					
Bowen, C. C. & Son, Plain View Guernsey Farm, Spencerville, Ohio.					
¶Plain View's Prinella	8	327	654	5141	248
s. Franchester Standard D. Plain View's Prunella					
Bradford, Fred & R. D., Bradford's Dairy Farm, Alma, Mich.					
Bradford's Glennie	Jr2	365	730	7268	420
s. Bradford's Quince's Max D. Bradford's Glella					
Brees, G. W. & Perrin, C. L., Claybrook Farm, De Kalb Junction, N. Y.					
¶Bondie's Miss Satisfaction	Jr4	330	660	7426	348
s. Forward Farms War Bond D. L. Yeoman's Miss Satisfaction					
¶Claybrook B. B. Coralyn	5	288	576	6937	304
s. Douglaston Baron Byron D. Deer-Lick Cora of Millen Bay					
¶Claybrook Rogue Joy	5	299	598	4728	252
s. Zenda River Rogue D. Claybrook Desirable Juell					
Briggs, H. C. & Son, Brigeen Farms, Turner, Maine.					
Driftrock Belle	Jr3	311	622	9094	553
s. Dick of Driftrock Farm D. Daisy Bell of Driftrock Farm					
¶Greenlaw Farm Pert	Jr4	330	660	8445	453
s. Florham Lenore's Ptolemy D. Oonegan Country Flower					
¶Greenlaw Farm Prudence	Sr4	365	730	10561	505
s. Florham Lenore's Ptolemy D. Oonegan Butterfly					
¶Philosopher's Estelle	5	364	728	11292	486
s. Argilla Philosopher Avaba D. Florence Etta of Hill Side					
¶Winifred Robinhood	Sr4	323	646	10663	452
s. Walnut Crest Gov.'s Robinhood D. Winifred of Skillings' Brook					
Brinkmeier, Martin S., Mart's Pride Farm, Pearl City, Ill.					
¶Mart's Pride June	Sr4	287	574	4919	233
s. Lookwell L. Royal D. Pedro's Princess Betty					
¶Mart's Pride Rose	Jr4	324	648	10051	478
s. Rock Creek Mahomet D. Rock River Vista's Maud					
¶Rock River Vista's Maud	8	302	604	12036	538
s. Tressie's Rex of Cowham Farm D. Maud of Willowmore					
Briscoe, John D., Silent Meadow Farm, Lakeville, Conn.					
¶Fairfields Nita	Sr4	305	610	10040	580
s. Coronation Cardinal D. Fairfields Jackie					
¶Tulip's Venna	9	287	622	8808	385
s. Chilmark Merimar D. Tulip of Radio Guernsey Farm					
Brock, C. R., Clover Wreath Farm, Northford, Conn.					
¶Bates' Rambler's Mildred	6	259	518	7443	410
s. Wyebrook Musical Rambler D. Bates' Mildred Jane					
¶Broad Hill Alta	7	365	730	10821	492
s. Langwater Pirate D. Broad Hill Endina					
Brooks, John B., Brook Farm, Harborcreek, Pa.					
¶Brook Farm Bess	10	283	566	7210	301
s. Beechwood Barrister D. Bessie of City View					
¶Brook Farm Charlotte	Sr2	365	730	8977	464
s. Brook Farm Merry Boy D. Brook Farm Suzy					
¶Brook Farm Rayon	Jr3	365	730	8559	513
s. Brook Farm Marion D. Brook Farm Esther					
¶Brook Farm Salona	Jr4	365	730	8141	441
s. Brook Farm Merry Boy D. Brook Farm Salina					
Bublitz, Walter J., Mr. & Mrs., Walmar Farm, Olathe, Kans.					
¶Golda of Elgercon	6	362	724	13966	702
s. Gayhead's His Godson D. Meadow Daisy of Elgercon					
¶McDonald Farms Supreme Lydia	Sr3	286	572	8606	471
s. McDonald Farms Supreme King D. McDonald Farms Huntress					
Buck, C. D., Buena Vista, Wilmington, Del.					
Langhurst Raider's Rose	9	283	561	7261	387
s. Pioneer Point Valor's Raider D. Langhurst Rosabel					
¶Majesty's Emmy	Jr3	159	318	3472	175
s. Mt. Ararat Maxim Majesty D. Fancier's Emmy of Mt. Ararat					
¶Noble's Queen Lillian	Jr4	284	566	7860	400
s. Blakeford Noble D. Butter Boy's Queen Lillian					
Roamer's B. V. Jane	Jr2	302	600	8120	383
s. Royal May Roamer D. Frances Jane of Cedar Point					
¶Rose-Ann Czar's Mary	Jr4	277	550	7078	290
s. Woodacres Royal Czar D. Chenar's Mistress Mary					
¶Willowmere Romona	9	262	520	7770	354
s. Willowmere Genius D. Willowmere Rosamond					
Buck, Laurance M., Estate, Brooke's Cross Farm, Baldwin, Md.					
¶Brooke's Cross Belinda	5	365	730	8843	474
s. Riegeldale Emory's Count D. Barnaba of Brooke's Cross					
¶Brooke's Cross Paula	6	339	678	8799	452
s. Quail Roost Valor's Foremost D. Calder Farm Pandora					
Buckingham, S. McLean, Mount Fair Farm, Watertown, Conn.					
Dent's Holly of Mt. Fair	Sr2	326	652	10389	448
s. Mt. Fair Mr. Dent D. Debenture's Holly of Mt. Fair					
¶Olympus' Monita of Mt. Fair	8	365	730	11164	528
s. Grassland Olympus D. Monita of Mount Fair					
Burgraff, Albert, River View Farm, Lynden, Wash.					
¶River View Belle's Gertie	5	305	610	8256	411
s. Remus of Thousand Springs D. Woodhaven Belle					
Burns, Arthur C. & Sons, Darby Maple Farms, Milford Center, Ohio.					
¶Darby Maple Sandra	Jr3	338	676	6973	339
s. Welcome In Forward's Supreme D. Darby Maple Choice					
Cain, John E. Company, Alfalfa Farm, Topsfield, Mass.					
Biscoe Melodia Lenfestey	Sr4	365	730	14139	630
s. Primrose's Heartsease D. Biscoe Melody					
Callis, Eugene M. & Esther P., Kennersley Farm, Church Hill, Md.					
¶Bashan's Ideal	13	300	600	6562	272
s. Fellowship Bashan D. Chieftain's Miss					
¶Emblem's Locust Hill Polyanna	6	190	386	5913	262
s. Broadland Emblem D. Contender's Polly					
¶Kennersley Chieftain's Ida	Jr4	288	576	6745	338
s. Broadland Chieftain D. Bashan's Ideal					
Kennersley Cora	Jr3	365	730	8962	472
s. Blakeford Confident D. Benefactor's Butterball					
¶Kennersley Hero's Opal	Jr4	287	574	6714	326
s. Hero of Kennersley Farm D. Pat's Opaline					
Kennersley's Anala	Jr2	208	416	3811	183
s. Blakeford Confident D. Kennersley Hero's Anne					
Kennersley's Helen	Sr2	336	672	4695	254
s. Hero of Kennersley Farm D. Elk Manor's Heroetta					
Cann, H. E. & M. B., Esco Farms, West Chester, Pa.					
¶Esco's Butter Boy's Gleefull	Jr4	265	530	4583	253
s. Hill Girt Royal Butter Boy D. Esco's Merry Happiness					
¶Esco's Leading Lady	9	321	642	7908	389
s. Rosetta's Leader D. C. F.'s Lady Laughter					

¶Esco's Merry Mabel Jr3 329 658 7338 409
S. C. F.'s Merry Boy D. Esco's Maggy
¶Esco's Merry Peg Sr4 319 638 7031 386
S. C. F.'s Merry Boy D. Esco's Peg of My Heart
¶Esco's Milkmaid Sr4 346 692 7325 403
S. C. F.'s Merry Boy D. Esco's Nursemaid
¶Esco's Queen Rosetta 10 307 614 6496 346
S. Rosetta's Leader D. Cuba's Cleopatra of Warriston
Esco's Romulus' Dinah Jr2 341 682 7146 394
S. C. F.'s Merry Romulus D. Esco's Merry Nina
¶Esco's Romulus Susie Jr3 327 654 6963 334
S. C. F.'s Merry Romulus D. Esco's King's Moppett

Carrington, Stanley, Lowland Farm, Lewisville, Ind.
Fairholme Helen 8 311 622 10094 470
S. Fairview's Axel D. Duchess of Waterloo
Lowland Lillie May Rose Jr2 310 620 7722 387
S. Golden Arrow Fair Lad D. Lowland Lillie

Carroll, P. A., Doughoregan Manor, Ellicott City, Md.
¶Manor Donna 8 289 578 8115 378
S. Dimple's Dixie of Mobjack D. Levsonia's Grace of The Fleurrys
¶Manor Granny 7 365 730 11431 577
S. Gay Boy's Governor of Fulton D. Manor Ideal Lady
¶Manor Lavender Sr4 307 614 7539 409
S. Monie's Leader of Elmwood Farms D. Manor Ideal Celeste
Manor Luxite Jr2 296 592 7854 410
S. Blakeford Luxor D. Manor Cherry
Manor Vivian Jr2 287 574 9325 428
S. Caumsett Victory D. Manor Valencia 2d

Cartwright, R. Jack, Sun Valley Guernseys, Phoenix, Ariz.
Bonni-Acres Brighteyes Sr4 326 652 9792 411
S. Gaynello of Arizona Farms D. Twin Elms Becky
Sun Valley Belinda Ann Jr2 101 202 2326 95
S. Rasmussen Farms Dynamite D. Bonni-Acres Bella
¶Van de Kamp King's Dame Jr3 239 478 5737 245
S. Rancho Lita's Judge D. Rancho Whiteface Dame

Cheney, A. A., Cheney, C. B., Trustees, u/will B. Austin Cheney, Falcon Flight Farm, Litchfield, Conn.
¶Falcon's Ideal 5 365 730 8665 413
S. Kathy's Patriot D. Falcon's Rowena
¶Whimsey Larkspur 8 290 580 7641 354
S. Hasty Pudding of Whimsy Farm D. Whimsy High Tide

Clemson Agricultural College, Clemson, S. C.
¶Clemson Hollibright Re Sr4 261 522 4768 243
S. Klondike Hollibright D. Clemson Majesty Mistress
¶Clemson Hollibright Roberta Sr4 233 466 4538 170
S. Klondike Hollibright D. Clemson Majesty Norma
¶Clemson Majesty Mistress 9 305 610 6589 344
S. Sequel's General Majesty D. Cavalier Eclipse

Clinton, Francis, Clinton Farm, Watkins, Minn.
¶Charming Belle of Watkins 8 329 658 7306 382
S. Boulder Bridge Charmer D. Brilliant Crescent of Watkins
¶Watkins Candy's Devotion Jr4 303 606 8533 412
S. Boulder Bridge Candidate D. Watkins Master's Boquet
Watkins Swami's Gladys Jr2 319 638 8666 441
S. Boulder Bridge Swami D. Deke's Eva of Watkins
Watkins Swami's Gail Jr2 321 642 7590 342
S. Boulder Bridge Swami D. Watkins Candy's Dassie

Clouse, George A., Springhill Farm, Hastings, Mich.
¶Mollie's Pansy of Hope 11 298 595 8981 388
S. Foster Royal Juno D. Daisy's Mollie of Hope

Cohenour, L. B., Alamosa Ranch, Albuquerque, N. Mex.
Alamosa Ranch Daisy Carnation Jr3 301 602 6570 300
S. Alamosa Ranch Bill D. Jean's Golden Daisy
Flume Farm Buddy's Gray Sr2 316 632 7035 368
S. Flume Farm Royal's Buddy D. Flume Farm Red Cloud's Grace

Colby, Howard H., Colby Dale Farms, Romeo, Mich.
¶Langmeadow Annette 6 355 710 10626 545
S. Cesor Pontiff's Anchor D. Vernell Delight
¶Langmeadow Redita 5 321 642 8530 432
S. Langwater Redemptor D. Langmeadow Anita
Willow Brook Monarch Donna 6 313 626 12236 572
S. Flying Horse Master's Monarch D. Queen's Willow Brook Glory

Colorado A. & M. College, Fort Collins, Colo.
College Chermar Peggy Sr2 320 640 8919 430
S. Chermar Prince Patrick D. College Peggy Star

Coppage, Benj. L., Middle Acres Farm, Sudlersville, Md.
¶Julie of Breidablik Jr4 345 690 7634 410
S. Churn Creek's Demonstrator D. Raider's Foremost Julie

Corbin, Glen R., Rosette Farm, Crown Point, Ind.
¶Elcoza Secret's Model 9 272 544 5955 275
S. Flying Hill Royal Model D. Elcoza Secret

Corbin, Glen R., Mr. & Mrs., Rosette Farm, Crown Point, Ind.
¶Burton Lane's Sargon Hortense 6 296 592 8457 416
S. Green Meads Sargon D. Adelmer's Alert Eloise

Coty, William D. & Son, Langwell Farm, Summitville, Ind.
¶Collinwood Cleo 7 365 730 8295 373
S. McDonald Farms Cavalier D. Warel Nadeline
Langwell Melba Sr2 365 730 9740 451
S. Orchard Lawn's Prince James D. Ver-Lo-Lew Susie
¶May Lady of Maplewood 6 350 700 11557 544
S. Maplewood's Mahout Wonder Boy D. Pinemont's May Bell
Princess Coronet of Maplewood 7 365 730 8452 525
S. Bournedale Prince Coronet D. Rosebriar Jeneva

Cox, Abraham B., Glensfoot Farm, Cherry Valley, N. Y.
¶Director's Ceah 6 293 586 4887 255
S. Meredith Director D. Achievement's Cecile
Jerry's Diantha Sr2 365 730 8931 471
S. Coldspring's Hardwick's Jerry D. Achievement's Diana
Jerry's Lois Jr2 365 730 7458 406
S. Coldspring's Hardwick's Jerry D. Director's Lauren

Crowgey, R. R., Ham Farm, Wytheville, Va.
Palmer's Dorothy 11 296 592 9724 490
S. May King's Gippy Oliver D. Prince's Maid of Mountain View
Palmer's Java 5 321 642 10538 539
S. Ada's Prince Maxim D. Mountain View Beverly Queen
Robinlawn Bright Lucy Sr3 365 730 12761 636
S. Quail Roost Bright Lad D. Palmer's Gladie

Curtis, T. K., Sitruc Farm, West Chester, Pa.
Antietam Petrel Jr2 280 560 6489 320
S. Langwater His Honor's Leader D. Antietam Poundstock
Antietam Valdena 6 278 556 6188 301
S. Foremost Gold Bond D. Langwater Valkyrie
Lady Scholar of The Glen 5 365 730 9658 439
S. Earl of The Glen D. Co-ed of The Glen
Pebble Hill Valpretty Sr4 326 652 7967 373
S. Churn Creek's Valencian D. Ideal Pretty

Custer, A. J. & Sons, Levelland Farms, Auburn, Ind.
¶Levelland Farm's Shirley Jr4 365 730 9941 444
S. Marjohnelle C. King D. Floradora of Fairview Farms
¶Levelland Farm's Vera Jr3 273 546 6681 347
S. Supreme's Superman D. Select's Betty Lee
¶Linwood's Golden Fashion Girl 6 361 722 12641 553
S. Langwater Cardinal D. Linwood's Golden Blanche
Pollyana of The Lawn Jr3 365 730 13135 668
S. Patrick of The Lawn D. Polly of The Lawn
Polly of The Lawn 8 365 730 14221 629
S. Lincoln Ridge Valor D. Lily of Glencairn

Cutrer, J. P., Kentwood, La.
Mecklenburg Princess Sally Jr2 365 730 6897 334
S. Shell Castle Maxim Fawn D. Lustral's Jewel
Tangipahoa's Virginian Beauty 6 213 426 3577 175
S. Patrick Boydstrun D. Virginian's Scarlett

Danielson, Robert, Garretson, S. Dak.
¶Mentor Royal Co-ed Sr4 342 672 6615 324
S. Lisster Royal Mentor D. Mentor Farms Co-ed

Darling, R. J., Perrysville, Ohio.
¶Lily's Violet of Hillnook Jr4 304 608 9167 482
S. Raemelton Corking Questor D. Fawn's Lily of Hillnook

Davis, Richard, Davisdale's Farm, Wilmot, Wis.
¶Ready Maid of Davisdale Jr3 313 626 6313 303
S. R. Lane's Stylish Boy D. Thistledown Wilma Maid
¶Thistledown Xanna Lea 6 365 730 8724 443
S. Thistledown Volunteer Ludene D. Thistledown Valley Lea
¶Waverly's Gem of Davisdale Jr3 297 594 5587 284
S. R. Lane's Stylish Boy D. Thistledown Waverly Bee

Dickinson, W. C., Walnut Grove Farm, Fredericksburg, Va.
Virginia's Favorite of H. F. Jr4 307 557 5888 318
S. Curles Mary Ann's Valor Sailor D. Mt. Ararat's Volunteer Alphia
Wilburn Princess Edna Sr2 351 702 7327 391
S. Sherwood Forest Don D. Wilburn Aline's Jess

Dodd, Ralph E., Marymoor Farms, Incorporated, Redmond, Wash.
Marymoor Neb's Tanis 10 365 730 7543 398
S. Marymoor Nebka D. West Valley Tanis
Marymoor Ruub's Janice Sr4 365 730 7751 412
S. Marymoor Ruub D. Janice of Westlawn

Dribben, Seymour, Alderbrook Farm, Southfield, Mass.
Alderbrook's Lucia's Ann Jr2 365 730 9472 461
S. Foremost Royal Valor 24th D. Foremost Acme's Lucia

Dunning, Leon D., Polly Acres, Delton, Mich.
¶Polly Acres Trudy 5 324 648 8479 374
S. Lockshore Whiskaway D. Ketilla

Eckman, Albert W., Eckman's Guernsey Farm, Baldwin, Kans.
Eckman's Eunique's Eula Jr2 365 730 8611 495
S. Meadow Lodge Modeler D. Una's Eunique

Farner, E. A., Church Hill Farm, Gloucester, Va.
¶Glencairne Butter Connette 7 365 730 12409 528
S. Fiddlers Green Buttermaker D. Glencairne Glamourous Connie
¶Glencairne Butter Glen 7 305 610 11104 498
S. Fiddlers Green Buttermaker D. Glencairne Glamourous Glenna

Feind, W. E., Hazel, S. Dak.
¶Carryon Judy 9 346 692 10168 517
S. Woodend Count D. Carryon Jada

Felder, Powell R., Holly Hill, S. C.
Invader's Sally Sr2 327 654 8638 431
S. Foremost Invader D. Elm Grove Korporal's Hazel

Feldker, Joann, An-Jo Farm, Waterloo, Ill.
¶Gaylord Jubilant's Hortense Jr3 280 560 5879 257
S. Gaylord Squire's Jubilant D. Gaylord's Husky's Harriett

Fischer, Hubert, Clover Lea Farm, Owatonna, Minn.
Gayoso Content Jr2 365 730 8780 377
S. Gayoso Coronation Levity D. Gayoso Coronation Queen

Fletcher, Theodore E., Twin Meadows Farm, Centerville, Md.
¶Sportsman's Happiness 6 321 642 8358 452
S. Broadland Huntsman D. Sportsman's Gay
¶Twin Meadows Amy Jr3 365 730 6783 407
S. Broadland Invader D. Twin Meadow's Priscilla

Flint, Mary E. & Gilbert, Eva L., Gilbert Farms, Birmingham, Mich.
Romany Woods Bomber's Rose Jr2 312 624 8352 357
S. Graceland Bomber's Master D. Romany Wood Patriarch's Rosa

Foard, William N., Clear View Farm No. 1, White Hall, Md.
¶Clear View's Florentine Sr4 237 474 7129 354
S. Princeling of Clear View D. Fanny's Queen of Clear View
¶Clear View's Rosemary 6 365 730 13617 705
S. Princeling of Clear View D. Maryrose of Clear View

Fuller, Hester & Parrish, Fuller Farms, Shelbyville, Ind.

¶Elmdale Alert Mitzi 8 321 642 7682 347
s. Kenfleur's Ted Alert D. Elmdale Mildred
Fuller Farms Golden Moonbeam Jr3 352 784 8111 337
s. McDonald Farms Golden Lad D. Empress Moon of Waterloo
Fuller Farms Royal Truette Jr3 365 801 9213 455
s. Tarbell Farms Prince Royal D. Trudie of Waterloo
Nandra of Twin Locust 6 306 612 7582 374
s. Castleton Illustrious D. Empress Nan of Waterloo
Starr Farm Rowena 7 301 602 5627 276
s. Ovilea Argonaut D. Thistledown Releaf

Garst, W. M., Hemlock Farm, Roanoke, Va.

Hemlock C. Augustine Jr4 330 600 10128 487
s. McDonald Farms King's Colonel D. May King Valor's Augusta
Hemlock C. CeMele Sr3 342 684 8744 507
s. McDonald Farms King's Colonel D. Hemlock Cornelia
Hemlock C. Gloria Jr4 304 608 6778 366
s. McDonald Farms King's Colonel D. Boxwood's Queen Gloria
Hemlock Holligirl 7 317 634 9337 426
s. Hemlock Aristocrat D. Mohjack Holly 2d
Hemlock Maxine's Gail Sr4 323 646 8567 411
s. Klondike Kemlock D. Hemlock Maxine
Hemlock Pre Cora Jr2 308 616 6738 353
s. McDonald Farms Pre Eminent D. Hemlock Clareisa
Sheppard Farm's Biddy O'Day 5 310 620 9089 449
s. Sheppard Farm's Master D. Sheppard Farm's Bridget O'Day

Giacomini, Joseph E., Gypsy Guernsey Farm, Fortuna, Calif.

Gypsy Chief's Priscilla Jr2 317 634 10053 506
s. Oak Park's Chief D. Gypsy Dairy Polly
¶Gypsy Dairy Daisy 6 351 702 11252 554
s. Wandamere Majestic D. Pacific's American Beauty
¶Gypsy Dairy Polly 5 341 682 11350 488
s. American Marian's Bullet D. American Beauty's Princess
Gypsy King's Cinda Sr2 363 726 6833 366
s. Revilo King D. Maybelle's Cinderella
¶Margret's Sarah of Ferndale Jr3 338 676 8300 432
s. Rancho Nicasio Champ's Victor D. Lindy May's Margret
¶Valley Rogue Gerda Sr3 305 610 8429 452
s. Gaylord's Squire's Nonpareil D. Cloverlawn's Cyreen

Gilmore, H. R., Gilmore Farms, Camden, Mich.

¶Gilmore Farms Doxie Sr3 287 570 7771 406
s. Eth-Mead Blanchette's Archer D. Gilmore's Dianna

Giessner, John J., Argilla Farm, Ipswich, Mass.

¶Fanny of Radio Guernsey Farm 11 290 576 7633 364
s. Peggy's Sequel Boy D. Reva of Radio Guernsey Farm
Wood Ford Fashionable Mary Jr2 333 662 9542 475
s. Deershorn Fashion Lad D. Wood Ford Foremost Mary
¶Wood Ford Governor's Dolina 6 287 574 8680 471
s. Flying Horse Governor D. Wood Ford Dolina

Goodfield, Arthur G., Guernsey Dell, Hardwick, Mass.

¶Lillian of Milestones 5 295 590 7882 357
s. Butterfat Demonstrator D. Lilac of Milestone

Goodfield, Chester E., Guernsey Dell, Hardwick, Mass.

¶Charity's Delia of Hardwick 8 315 630 8566 477
s. Farmlands Orchid's Charity D. Wayside Joy's Delight
¶D's Lady May of Hardwick 6 304 608 6749 353
s. Discovery of Ware D. Sheldegren May Lady
¶Safeguard Ginger of Hardwick Sr4 228 456 6291 305
s. Caumsett Safeguard D. Charity's Jane of Hardwick
¶Spitfire Sunspot of Hardwick Sr3 276 552 6734 272
s. Caumsett Spitfire D. D's Sunbeam of Hardwick
¶S's Dame of Hardwick Jr4 251 502 4295 205
s. D's Soldier of Hardwick D. Charity's Damsel of Hardwick
¶Symbol's Zora of Hardwick 5 282 564 7040 324
s. Symbol of Hardwick D. Nashoba Phasept Zoreen

Gorman, J. C., Cedar Brook Farm, Bellville, Ohio.

Harbert's Royal Susie Sr3 335 670 7758 367
s. Foremost Royal Valor 5th D. Harbert's Susie
Kerrykee Foremost Holly Jr2 365 730 7987 378
s. Foremost Royal Valor 5th D. Harbert's Regal Vergina
¶Kerrykee's Donna Sr4 336 672 8417 413
s. Ideal's Maybell's Gardenius D. Daisy's Pearl of Walnut Avenue
¶Maple Vista Princess Sr3 305 610 6468 342
s. Ideal's Mercury D. Maple Vista Morning Glory

Gouldin, J. M., Windsor Farm, Tappahannock, Va.

¶Madrey Farm Hewfrolic Bonnie 7 301 602 8680 433
s. Heweshurst's Maple Lane's Frolic D. Heweshurst Princess Bonnie
¶Vicor's Viking Freda Sr4 305 610 8686 474
s. Riegeldale Emory's Viking D. Vicor's Fawn
¶Windsor Pride Jr3 305 610 8085 450
s. Riegeldale Emory's Pirate D. Marlboro Pride

Graber, C. J., Cee Jay Farm, Newton, Kans.

¶Hershberger's Beda Jr4 333 666 8198 402
s. Cooper's Rd. D. Hershberger's Judy
¶Meadowlark Master's Lovet Jr3 340 680 7029 332
s. Flying Horse Master's Foremost D. Jo-Mar Superior's Lovely

Graber, Joe M., Spring Lake Farm, Pretty Prairie, Kans.

¶Meadowlark Charmer's Pansy 8 257 514 6770 366
s. Jo-Mar Crusader's Charmer D. Gold Boy's Pansy
¶Spring Lake's Fancy 6 365 730 9391 486
s. Cooper's Fatima D. Meadowlark King's Fancy

Graber, W. W., Pretty Prairie, Kans.

¶Beachy Farm Coronet Jr4 295 590 7424 373
s. Gardenville Coronet King D. Beachy Farm Rosamond
Brandtjen's Obstinate Jr3 346 692 8480 413
s. Green Meads Wil-Dean D. Trumpeter's Mable's Bonnie

Graham, Glenn B., Bluffton, Ind.

D. Knight's Susie Jr2 216 432 5388 258
s. McDonald Farms D. Knight D. Captain's Susan

Gray, Blair R., Grayson Farm, Honey Grove, Pa.

¶Grayson Alice Sr3 343 686 7339 316
s. Vagabond's Africander D. Grayson Hilda
Grayson Janita Jr2 357 714 7273 361
s. Grayson Mona's Vagabond D. Grayson Hathar

Green, Herbert H., Maple Grove Farm, Gibson City, Ill.

Maple Grove's Rose's Blossom Sr3 314 628 10906 426
s. Burton Lane's Sargon Honor D. Maple Grove's Hallie's Rose

Green, Raymond, Maple Grove Farm, Gibson City, Ill.

Ber-Wil-Ayne's Julia Jr2 314 628 8605 410
s. Ber-Wil-Ayne's Double Alert D. Judy of Rolling Meadows
Maple Grove Maid's Maud Sr2 228 456 4200 203
s. Peters' Golden Challenger D. Vagabond Lady's Hoosier Maid
Maple Grove's Cynthia Ann Sr4 335 670 7717 449
s. Meadowhill Petros' Bill D. Laddie's Hyacinth of City View
Maple Grove's Lenora Jr3 340 680 9943 451
s. Burton Lane's Sargon Honor D. Maple Grove Lola

Grossman, Wayne, Jr., Golden Hope Guernsey Farm, Argos, Ind.

¶Ross Farm Lady Luck 7 365 730 11211 645
s. Starr Farm Douglas D. Ross Farm Tulip

Gunter, Lyston, Gunter's Golden Guernsey Farm, Wagener, S. C.

¶Coker Don's Katie 6 365 836 8007 380
s. Greyholme's Slogan's Don D. Katie's Gloria
¶Emily of Oak Grove 8 308 616 8164 341
s. Gippy Count's Daniel D. Polly's Plumb
¶Pecan Hill's Valencia 5 310 620 6056 310
s. Langwater Corsican D. McNaughton's Apple Blossom

Halliwell, Leonard E., Pineholm Farm, Litchfield, Conn.

¶Joan of Mt. Pleasant View 8 365 1095 15663 694
s. Peterkin of Mt. Pleasant View D. Cynthia of Cobble Croft
Wolfpen Annabelle Jr4 365 1095 13621 665
s. Langwater Lively Lad D. Wolfpen Attu

Hamilton, Lynn B., Lynndale Farms, Glendale, Ariz.

Happyholme Crown Model Jr3 301 602 5622 256
s. Pine Manor Crown Majesty D. San Carlos Fashion Model
¶Ranchito Irene Sr3 298 596 5718 296
s. Philosopher's Christopher D. Gordondale Irma

Harris, Gordon L., Solitude Farm, Royal Oak, Md.

¶Oakland Manor Bonnie Blue Sr3 155 310 4284 211
s. McDonald Farms Inheritor D. Bonnie Oakland Manor
¶Solitude's Jane Jr3 318 636 7266 404
s. Hill Girt Legacy D. Hill Girt Countess Dora
Solitude's Jenny Jr2 237 474 4423 217
s. Solitude's Seaman First Class D. Hominy Hill Orator's Galore

Hatfield, Clarence, Jr., Wichita, Kans.

Laddie's Donetta 7 303 606 8059 334
s. Clara's Monarch's Laddie D. Bopeep's Dottie Dimple
Sunbright King's Lena 5 304 608 11085 555
s. Daisy's Sunbright King D. Don's Le Fawn

Hawn, Albert L. & Dorothy N., White Water Ranch, Leaburg, Oregon.

Beauty's Bouncing Bettie 5 171 342 3635 156
s. Oak Park's Pal D. Lorane's Royal Beauty
Prairie Bloom Vera 5 272 544 6959 300
s. Wandamere Archer D. Wandamere Viola

Haworth, Joel & Son, Haworth Farms, Cicero, Ind.

Chum's Worthy Collen Jr2 300 600 7767 356
s. Welcome-In Worthy D. Illustrious Carolina
Chum's Worthy Rowena Jr2 365 730 9629 426
s. Welcome-In Worthy D. Glennacres' Hazel
¶Illustrious Carolina Sr3 365 730 13349 564
s. Illustrious Bell Buoy D. Glennacres' Rose Marie
¶Illustrious's Delphine 5 276 552 6660 313
s. Illustrious Bell Buoy D. Buttergold D. B. Don's Doris

Heller, Daniel H., Feura Farm, Feura Bush, N. Y.

¶Feura Countess 6 321 642 8924 403
s. Woodholm's Moonlight D. Feura D. J. Princess

Hescock, Robert E., Meadow Lake Farm, North Stonington, Conn.

¶Jason's Princess 13 270 540 7226 310
s. Bay State Jason D. Hector's Golden Princess
¶Meadow Lake Hattie Sr3 319 638 6416 311
s. Groton House Levity's Earl D. Jason's Harriet

Hillcrest Dairy, Incorporated, Hillcrest Dairy Farms, Auburn, Mass.

Cragscut Countess Jenny 7 294 588 7236 303
s. Caumsett Count of Cragscut D. Cragscut Golden Holiday
Cragscut Famous Jemima 8 338 676 9203 473
s. Birchfield Famous D. Cragscut Bona Dea
Cragscut Hermes Marietta 5 282 564 8571 456
s. Stoney Manor Hermes D. Cragscut Brunette
Spitfire's Lady of Hardwick Jr2 360 720 7176 337
s. Caumsett Spitfire D. Orchid's Lady of Hardwick
Wakehurst Beauty Jr3 301 602 6398 302
s. Cragscut Moonlight D. Cragscut Famous Illusive

Hines, C. P., Dr. & Mrs., Grassland Farm, Salisbury, Conn.

Battenkill Claire 5 305 610 13814 575
s. Douglaston Baron Henley D. Cynthia's Hope

Hoban, Allen E., Hobanheim, Decatur, Mich.

Hobanheim Flicka Beta Jr3 350 700 9249 456
s Borealis of Sylvan Glade D. Hobanheim Flicka
Hobanheim Snow Queen Jr4 319 638 11590 545
s. Geloster Boy of Hoben Heim D. Thistledown Queen Sadie Girl

Hoff, Andrew J., Walnut Bottom Guernsey Farm, New Windsor, Md.

Walnut Bottom's Carroll Anna Jr2 341 671 8334 442
s. Langwater Carroll D. Trout Spring Actress
¶Walnut Bottom's G. BeeBee Jr3 365 718 9494 477
s. Langvalley Eyebright Gentleman D. Betty of Sycamore Run
¶Walnut Bottom's G. Virginia Jr3 319 638 8368 385
s. Langvalley Eyebright Gentleman D. Driftwood's Virginia
¶Walnut Bottom's Rose-A-Day 7 311 622 10101 539
s. Ted of Newman Dale D. Dolly of Newman Dale 2d

Howe, Vauglin E., West Stockbridge, Mass.
Betty of Spruce Hill Farm 8 244 488 7075 316
s. Snow White of Hidden Farm D. Firefly of Spruce Hill Farm

Huff, Arthur N. & Sons, Woodlawn Farms, Bangor, Mich.
¶Rose Marie of Woodlawn 5 297 594 9459 423
s. Stayer of Silver Maples D. Gertie of Eckard's Sunnyslope

Iowa State College, Ames, Iowa.
Ames Anne Jr2 301 602 7136 309
s. Boulder Bridge Climax D. Ames Seraph Fairy
¶Duchess Pride of Moss Hill 7 119 238 1268 62
s. Pine Manor King's Admiral D. Duchess of Iowagold
¶Marigold's Linda of Smithdale 8 315 630 9139 501
s. Pollyanna's Lad of Smithdale D. Gold's Marigold of Smithdale

Jackson, Ruth, Upaway Farm, Ashville, N. Y.
¶Royal Rogue's Patrica 5 329 658 8880 407
s. Elmwood Farms Royal Rogue D. Master Major's Fanny

Jacob, Myron, Merm Farm, Riga, Mich.
¶Honey's Goldie of Merm Farm 10 365 730 12162 612
s. Maple Lane Gloria's Steadfast D. King's Honey of Belmont

Jacobs, R. C., Mr. & Mrs., Old Oak Farm, Brogueville, Pa.
¶Broadwater Almeda 8 319 623 8018 354
s. Broadwater Hengist D. Broadwater Egeria
¶Old Oak Pamelia 5 317 634 6838 332
s. Brian Boru King's Patriot D. Goose Valley Penny

Jenkins, C. L., Golden Hills Farm, Peru, Ind.
¶Rader Neptune's Ruth Jr3 312 624 9292 467
s. Cesor Neptune D. Fairholm Ruby

Jessup, Mildred I. & Hover, Carl, Anderson, Ind.
Lad's Cynthia Jane 8 327 654 10326 522
s. Illustrious Foremost Lad D. Lad's Cynthia

Johnson, Howard H., Ottawa, Kans.
Fritz's Belle's Mable 11 286 572 7957 321
s. Jo-Mar Fritz D. Lady Belle of Maple Lodge

Johnson, W. L., Jr., Far Fields Farm, Washington, Conn.
Far Fields Firefly Jr2 95 190 2997 139
s. Coronation Pathfinder D. Butter Fly of Sunny Lea

Jones, Ronald B., Fallston, Md.
Brightwood Lula Jr4 101 202 3589 140
s. Dolly's Grand Duke D. Brightwood Lady Lou

Kaltreider, L. R., Gum Tree Farm, Laurel, Pa.
¶Brooklandwood Melrose Jr4 187 374 3027 139
s. Rosewald Bloom's Fashioner D. Brooklandwood Melvinia
Cherry Hills Golden Lady 7 293 575 7118 313
s. Leasure Run Success D. Cherry Hills Eleanor
¶Lesser's Hardwick Cornelia 5 189 378 5021 226
s. Coldspring's Hardwick's Knight D. Lesser's Rilma Venus
¶Lesser's Hardwick Sally Sr4 365 730 8944 379
s. Coldspring's Hardwick's Knight D. Lesser's Martha

Keffaber, Otis E. & Alleman, Gene, Wa-Wea Farm, Lafayette, Ind.
¶Atom's Iris Jr4 277 554 5940 292
s. Golden Princess' Atom D. Rudolph's Ida

Kern County Union High School, Kern County Union High School Farm, Bakersfield, Calif.
Kerndale Beauty's Goldie Jr2 365 730 12566 634
s. Gold Boy of Golden Glow D. Adora's Beauty of Golden Glow
¶Kerndale Laura's Blossom 9 326 652 12527 496
s. Troutmere Redfield D. Kerndale Laura Belle
Kerndale Merry Lass Jr2 302 604 7553 419
s. Adohr Supreme Lord D. Happyholme Merry Maid
¶Kerndale P. K.'s Lucia Jr3 293 586 8628 443
s. Adohr Supreme Lord D. Kerndale Palsy's Kate
¶Santa Cruz Elector's Quail Sr3 316 632 8118 489
s. Santa Cruz Holliston Elector D. Santa Cruz Butterfat Queen
Whites Bridge Valentine Jr2 330 660 9271 486
s. Happyholme Beth's Douglas D. Norbeau's Valentine

Ketner, A. Q., Kootem Farm, Murphy, N. C.
Maple Spring's Maxim Patricia Sr3 365 730 6333 342
s. Quail Roost Prince Dudley D. Notla Fancyetta

Ketner, Dickson Quay, Kootem Farm, Murphy, N. C.
¶Notla Hester's Hennie 6 365 730 8204 420
s. Quail Roost Prince Dudley D. Notla Hester

Kingsbury, Harold L., Kingsbury Farms, Lapeer, Mich.
¶Beverly's Ferdinand's Nan 6 292 584 8701 405
s. Marjohnelle Ferdinand James D. Queen's Nan of Fairacres
¶Kingsbury's Lady Eleanor 5 121 242 3446 182
s. Jiggs of Meadow Brook D. Sims Queen Mary
¶Longbarn St. J. Jennifer Jr4 318 636 10127 563
s. St. James Champion's Champion D. St. James Philosopher's Jenny

Kinsey, J. P., Shad Blow Farm, Torrington, Conn.
Mab's Polly Anita 9 365 730 10211 529
s. Webotuck King Mab D. Broad Hill Dora

Knaback, Ed & Son, Harrisburg, S. Dak.
Mentor Royal Bettina Jr3 302 604 7962 355
s. Liseter Royal Mentor D. Mentor Yeoman Betty

Knight, Charlie L., Knightdale Farm, Guilford College, N. C.
¶Big Boy's Princess Kate 12 310 620 6694 382
s. Builder's Big Boy D. Kate's Princess Myrtle

LaBroad, F. K., Long Lane Farm, Amherst, Mass.
¶Pomeroy Meadow Lassie 5 256 512 6413 315
s. Hop Brook Serenade's Squire D. Superb's Buttercup of Greenway

Lake, Homer S., Estate, Maple Lawn Farms, Lyons, N. Y.
Maple Lawn's Lorna Jr4 302 604 9192 435
s. Douglaston Baron Kenyon D. Auburndale Laura

Lake, H. Sherman, Maple Lawn Farms, Lyons, N. Y.
Maple Lawn's Baron's Queen Sr3 303 606 9552 461
s. Douglaston Baron Kenyon D. Maple Lawn's Victory Queen

Larrabee, George W., Jr., Juniper Ledge Farm, Bath, Maine
¶Ringgold Sharon 5 283 566 8199 352
s. Broadland Baronet D. Ringgold Shirley

Maine, University of, Orono, Maine.
U. M. Bonita Ajax Sr4 316 632 6831 322
s. Wolfpen Ajax D. Grandee's Bonny

Martin, Bert W., Landholm Farms, Mount Vernon, Ohio.
Audacity Eveline Jr4 277 554 7301 304
s. Brian Boru Audacity D. Shellmar Eva Bonny Redoubtable
Fair Royal Beauty Jr3 192 384 4540 237
s. Argilla Fair Royal D. Audacity Royal Beauty
Fair Royal Procida Jr4 198 396 5464 290
s. Argilla Fair Royal D. La Mar Procida
Helena Redoubtable 5 92 184 2107 86
s. Franchester Redoubtable D. Sunnyview Helena
Reliable King's Gem Jr3 236 472 5827 327
s. Brian Boru Reliable King D. Audacity Gem
Royal Alda Acres Sr2 184 368 3367 172
s. Argilla Fair Royal D. Shellmar Alda Bendemere Acres
Royal Helena Jr3 164 328 3101 156
s. Argilla Fair Royal D. Helena Redoubtable
Shellmar Bernice Redoubtable 8 226 452 6030 271
s. Franchester Redoubtable D. Frances of Elm Spring

Maryland, University of, College Park, Md.
¶U. of Md. Benefactor's Belladonna 6 268 536 6941 330
s. Blakeford Benefactor D. Gabriel's Lady Frances
¶U. of Md. Benefactor's Bride Sr4 242 484 3841 172
s. Blakeford Benefactor D. U. of Md. Lad's Ladonna
¶U. of Md. Patrick's Pamona 6 365 730 8135 432
s. Blakeford Patrick D. U. of Md. Juror Jadwiga

McAfee, Ernest & Lindstrand, Harry, McAfee Farms, Bluffton, Ind.
Bolendale's Rosalie Reflection 5 305 610 12182 650
s. Kenfleur's Reflector Muncie D. Bolendale's Rosalie

McCann, Frasier W., Golden Harvest Farm, Bridgewater, Conn.
¶Golden Harvest Blue Bonnet Jr3 287 574 6644 365
s. McDonald Farms Impressive D. Golden Harvest Maxim Blue Bell
¶Golden Harvest Hattie Sr4 290 580 9351 498
s. McDonald Farms Impressive D. Golden Harvest Harriett
¶Golden Harvest Jane Sr3 224 448 5274 272
s. Golden Harvest Valiant D. Coxsackie Farm's Judy
¶Golden Harvest Juda 6 292 584 9734 456
s. Golden Harvest Valiant D. Coxsackie Farm's Judy
Golden Harvest Maxim Felicia 9 302 604 9419 406
s. Bournedale Chieftain D. Gayhead's Felicity
¶Golden Harvest Petunia Jr3 192 384 4660 233
s. Golden Harvest Valiant D. Golden Harvest Primrose
Golden Harvest Valjoy Jr2 306 612 7959 348
s. Golden Harvest Valiant D. Flat Brook Her Joy

McCauley, Jane, Green Bottom Farm, Hagerstown, Md.
Court Manor's Victor's Glow Jr3 362 724 10156 550
s. Hill Girt Victor D. Fox Dean's Glow

McFadden, J. F., Chateaula Dairy Farm, Sykesville, Md.
¶Lord's Ann of Mountain View 8 298 596 7320 375
s. McDonald Farms Fawn Lord D. Rose Ann of Mountain View

McGonigle, R. W., Shamrock Guernsey Farm, Hillsboro, Kans.
¶Flora of West Grove Farm 5 365 730 7336 405
s. Tranquillity's H. B. of Primrose D. Cathlen of West Grove Farm
Shamrock Farms Belle Jr2 318 636 6517 259
s. Cherub's Nick of Maple Grove D. Lulubelle of Maple Grove

McLean, George P., Estate, Holly Farm, Simsbury, Conn.
Holly Farm Royal Baroness Sr2 320 640 6872 317
s. Holly Farm Prince Robert D. Holly Farm Baroness

Meservy, Horace, Harvest Gold Farm, Dietrich, Idaho.
Harvest Gold's Polly Jr3 312 624 6649 316
s. Idagem Truman's Policy D. Lannie's Rose
Lannie's Rose 9 301 602 9564 402
s. Lannie of Sunflower Farm D. One Eye of Lavarock Farm

Messix, W. Bernard & William B. Jr., Hopestead Farm, Queen Anne, Md.
¶Butter Boy's May Queen 5 287 574 8772 377
s. Pirate's Butter Boy D. Princess of Willow Hill
¶Messix's Janie Sr3 308 616 9251 476
s. Blakeford Paramont D. Messix's Josella
¶Messix's Mayfield 7 299 598 8781 420
s. Broadland Archer D. Messix's Lady Pemberton

Mills, C. S. & Beard, Harry J., Twin Oaks Farm, Greenville, Ohio.
¶Pet of Twin Oaks 5 318 636 8450 412
s. Brae Bonnie Foremost Victor D. Sadie of Twin Oak

Mills, Fred T., Breeze Haven, Prosperity, S. C.
McNaughton's Flower Jr3 223 446 2958 127
s. McNaughton Foremost Prediction D. McNaughton's Acacia

Mills, T. P., Breeze Haven, Prosperity, S. C.
Breeze Haven Plowman's Adella Jr2 365 730 7056 371
s. Klondike Plowman D. Kimbrough's Adelia

Minke, August J. Jr., Lamina Farm, Mount Angel, Oregon.
Twin Cedar Hale C. Blossom 5 342 684 6406 362
s. Wandamere Hale C D. Wandamere C. Roberta

Molter, C. Philip, Farm School, Pa.
Gwynllan Hermit's Veree Jr2 329 658 6293 335
s. Fairlawn H. Hermit D. Gwynllan Ranger's Veree

Montavon, George J., Norview Farm, West Brooklyn, Ill.
Bonita Bell of Maple Lawn 9 365 730 11854 609
s. Rock Creek Forester's Champion D. Bonita of Maple Lawn
Supreme's Belle of Norview 5 365 730 10123 592
s. Owendale's Supreme D. Bonita Bell of Maple Lawn
Supreme's Duchess of Norview Sr4 365 730 11705 567
s. Owendale's Supreme D. Blakedale Matron Duchess
Val's Nora of Norview Jr2 365 730 9549 502
s. Hill View Valencian D. Pearl of Norview

Moran, Jocelyn B., Sycamore Farms, Norbeck, Md.
¶Mt. Ephraim's Dimples Jr3 248 496 3161 165
s. Mt. Ephraim's Reveller D. Homestead Master's Chorine

Moses, J. H., Jasper Stock Farm, Hurt, Va.
Jasper's Valentine Sr3 301 602 8751 471
s. Rockland Supreme Forester D. Jasper's Princess 2d

Mudgett, Vernon D., Deershorn Farm, Sterling Junction, Mass.
¶Deershorn Foremost Fashion 5 314 628 11483 600
s. Deershorn Foremost D. Deershorn Fashion

Muscio Brothers, Muscio Guernsey Farm, Oakdale, Calif.
Muscio Royal's Hilda Jr2 365 730 7962 450
s. Happyholme Luci's Royal D. Hilda of Thomas Creek

Musgrave, Ray, Guerndot Farm, Wharton, Ohio.
¶Ringgold Hope Jr4 334 668 10716 505
s. Broadland Baronet D. Hope of Bridgeland

Nehring, Vernon, Big Elm Farm, Whitehall, Wis.
¶June Blossom of Big Elm Sr3 219 438 4464 216
s. Chief's Squire D. Big Elm's Country Blossom

Nelson, Ben C., Nelson Farm, Platteville, Wis.
¶Comrade's Cora 8 319 638 6498 331
s. Langwater Comrade D. Liberty's Coral
¶Pilot's Miranda Sr3 294 588 6652 306
s. Chedco Pilot D. Airflow's Mirth
¶Pilot's Patricia Jane Jr3 291 582 6791 252
s. Chedco Pilot D. Marvel's Patience
¶Pilot's Shirley Sr3 357 714 9830 444
s. Chedco Pilot D. Comrade's Sybil
¶Valencian's Martha Sr4 358 716 9740 378
s. Comrade's Valencian D. Marvelous's Marcella

Nelson, Jesse W., Nelson Bro's Guernsey Farm, Waxahachie, Texas.
¶Primrose Valet's Kathleen Jr4 259 518 4790 219
s. Valet of Primrose D. Primrose H. B.'s Kathleen
Sartartia Eagle Janice Jr2 304 608 5035 254
s. Max's Eagle of Sartartia D. Janie of Sartartia

Nelson, Norman K., Cedar Drive Farm, Wichita, Kans.
¶Dimple's Husky's Pride 6 327 654 10528 497
s. Gaylord's Husky's Sultan D. Dimple's Victory
¶Hershberger's King's Blossom 5 258 516 8093 352
s. King's Western Admiral of C. D. D. Hershberger's Blossom

New Hampshire, University of, Durham, N. H.
¶U. N. H. Slogan Frill 10 315 630 9001 462
s. Rockingham Slogan Lad D. U. N. H. Fearless Charm

North Dakota Agricultural College, Fargo, N. Dak.
Clover Glen Ann Sr2 359 718 8362 448
s. Boulder Bridge Goldfinder D. Rosella of Clover Glen

Nye, Benjamin R., Blossomland Farms, Saint Joseph, Mich.
Blossomland Lily Jr2 340 680 9067 450
s. Nyland King D. Mary of Walmar

Olson, Raymond P., Rayol's Farm, Farmington, Conn.
Wildwood Serena's Hobby Sr3 275 525 6005 267
s. Ruralist's Bulletin D. Wildwood Cloister's Serena

Ophoven, Edgar, Viaduct Guernsey Farm, Kimball, Minn.
Moby's Belle of Watkins 6 323 646 7761 363
s. Watkins Moby Dick D. Laudable Donabelle of Watkins

Ormbrek, George, Clover Ridge Farm, Kirkland, Wash.
Hilly Meadows Ginger Jr3 305 610 6499 407
s. Northern View Rex D. Kingspring Greta

Ostendorf, Richard, Rosedale Farm, Fort Dodge, Iowa.
Rosedale Lady Lois Jr2 123 246 1823 95
s. Faith's Hugo of Rosedale D. Rosedale Elaine Mae

Pancratz, Arnold M., Elmwood Farm, Dubuque, Iowa.
¶Elmwood Margo 6 365 1095 15252 664
s. St. James Philosopher's Irman D. Elmwood Fawnie
¶Regiena Faith of Hickory Hill 9 365 912 10510 423
s. Romar of West Grove Farm D. Faith of Hickory Hill

Patterson, Joe C., Homeward Farms, Reed City, Mich.
¶Homeward Ladybelle 6 365 730 11995 504
s. Homeward Quo Vadis D. Homeward Hilda

Peck, Marion M., Thomas M., & Laurel M., Peck's Farm, Geneva, Ill.
Peck's Achievement's Generous Jr2 341 1023 11548 433
s. Peck's Sargon Achievement D. Adelmer's Coronation Flora
Peck's Excellent's Hopeful Jr2 274 822 6163 283
s. Peck's Achievement's Excellent D. Peck's Achievement's Eugenia

Peckman, Mervin E., Pleasant View Farm, Chambersburg, Pa.
¶Pleasant View Karyn 6 313 626 11257 502
s. Sonsie's Vagabond D. Pleasant View Rosalie

Peters, Arthur, Mr. & Mrs., Ridgeview Manor Farm, Momence, Ill.
Boulder Bridge Wynola Jr2 334 668 7236 316
s. Boulder Bridge Victory D. Boulder Bridge Thea
Fair Oaks Yule 9 277 554 7291 327
s. Star Gift's Cavalier D. Fair Oaks Velma
Ridgeview Manor Dutchess Jr2 301 602 6671 327
s. Boulder Bridge Standard D. Miamadale Beauty
Ridgeview Manor Florinda Jr3 365 730 8436 434
s. Boulder Bridge Standard D. Lillymore of Sunset View
Ridgeview Manor Susan Jr3 348 696 9368 411
s. Boulder Bridge Standard D. Lookwell L. Lovely

Peters, Orvan, Ridgeview Manor Farm, Momence, Ill.
Golden Bull Farms Aldine Jr3 306 612 8720 418
s. Flying Horse Footprint D. Golden Bull Farm Geraldine
Kesswall's Challengers Bernice 9 365 730 8821 418
s. Maple Lane Challenger D. Kesswall Challenger's Content
Ridgeview Manor Roseann Sr2 320 640 7766 403
s. Boulder Bridge Standard D. Maple Lawn Pride's Lottie
Ridgeview Manor Rosemary Jr2 361 722 8694 396
s. Boulder Bridge Standard D. Owendale's Butterfat Flower

Pianson, Louis M., Mulberry Hill Farm, Easton, Md.
Ideal's Nelson's Risbecq Sr2 365 730 9913 447
s. Ideal's Nelson D. Ideal's Dictator's Risbecq

Poepping Brothers, Pep's Acres, Mount Angel, Oregon.
Bonnie's Lass of Pep's Acres Jr2 325 650 7262 370
s. Middale Colombo's Premier D. Oakdale Bonnie Jean

Potter, F. Arthur, Jr., Tamarack Hill Farm, Washington, Conn.
¶Westmead's Waneta 7 305 610 10481 476
s. Fernbrook Sailor Lad D. Westmead's Peggy

Powel, William R., Doughoregan Manor, Ellicott City, Md.
Manor Twinkle Jr2 298 596 8077 363
s. Broadwater Tumble D. Manor Dimple

Pratt, George D., Jr., Sunny Valley Farm, New Milford, Conn.
¶Roughwood Nanette 5 306 600 6893 321
s. Langwater Advance D. Roughwood Nana
¶Sunny Valley Pepsie 7 355 710 11941 573
s. Golden Harvest Play Boy D. Faraway Ruth Bay
¶Sunny Valley's Buttergirl 7 324 972 14275 653
s. Coronation Patriot D. Advocate's Idella
¶Sunny Valley's Camoria 2d Jr3 309 618 6131 343
s. Sunny Valley's Noble Man D. Sunny Valley's Camoria
¶Sunny Valley's Nancybelle 7 320 640 9305 414
s. Lincoln Gay Prince D. Nancybelle of Cobble Croft
¶Sunny Valley's Valor Surprise 7 315 800 10263 514
s. Sunny Valley's Valor D. Sunny Valley Joequel Surprise
¶Sunny Valley's Walicia 2d Jr3 323 646 7173 370
s. Sunny Valley's Valiant D. Sunny Valley's Walicia

Price, G. B., Rich Hill Farm, Clifton, N. C.
¶Rich Hill Marcie 6 316 632 7524 331
s. Klondike Keynoter D. Rich Hill Kathleen
Rich Hill Quaint Jr3 309 618 5207 277
s. Klondike Herald D. Rich Hill Nina

Quernheim, Henry & Wilson, Russel, Heimson Guernsey's, Murphysboro, Ill.
¶Lady Apple of Oak Grove 8 306 612 8329 359
s. Gayoso Marhollis D. Dairymaid's Pride of Oak Grove
¶Lady Nancy's Buttercup Jr3 219 438 4442 219
s. Butterfat Lad of Shelbyville D. Becky's Lady Nancy
¶Miss Murphy of Oak Grove 8 276 552 6667 292
s. Gayoso Marhollis D. Blossom Daisy of Oak Grove

Reese, Harry, Stringtown Guernsey Farm, Prescott, Iowa.
¶Stringtown Justica Jr3 325 650 7400 324
s. Boulder Bridge King's Sun Ray D. Stringtown Justina

Reese, Lewis G., Stringtown Guernsey Farm, Prescott, Iowa.
¶Stringtown Tareva Jr4 320 664 6266 369
s. Stringtown Jacques D. Stringtown Tarinca

Rhode Island, University of, Kingston, R. I.
¶Reward of R. I. S. C. Jr4 358 716 8372 364
s. Horse Shoe Formost Noble D. Desire of R. I. S. C.

Richardson, Lloyd N. & Geneva D., Cedar Springs Farm, Bel Air, Md.
¶Coolbranch Guardson's Nan 6 365 730 9806 509
s. Coolbranch Peony's Guardy D. Coolbranch Ruler's Nan

Robbins, F. E. & Son, Warsaw, Ind.
¶Admiral Lulu's Precious Sr4 247 494 6889 331
s. Owen's Place Lulu's Admiral D. Park's Roger's Aileen

Ross, T. L., Rossmont Farm, Montvale, Va.
Hamhurst Noble Royal's Rose Sr3 194 388 1375 84
s. Quail Roost Noble Royal D. Hamhurst Danny Boy's Rose
¶Rossmont Jonathan's May 7 362 724 6756 339
s. Ruby's Jonathan D. May of Botetourt
¶Rossmont King's Sequel Jr4 365 730 6663 391
s. Ruayne King's Chief D. Graeplawn Sequel's Dolly
¶Rossmont Maxim Lucky Girl Jr4 363 726 6755 360
s. Quail Roost Lucky Star D. Merrymaker's Pretty Girl

Sands, D. C., Benton Farms, Middleburg, Va.
¶Benton's Bright Jane 7 96 192 3034 156
s. Benton's Star Bright D. Benton's Jenny Jane
¶Benton's Excellent Vera 5 365 730 8988 496
s. McDonald Farms His Excellence D. Benton's Virginia 3d
¶Benton's Hopeful Hattie 11 365 730 8649 445
s. Wolfpen Nestor D. Benton's Heather
¶Benton's Parnella 9 365 730 13324 553
s. Wolfpen Nestor D. Benton's Panchita

Sanford & Blackwelder, Twin Brook Farm, Mocksville, N. C.
Effie Spot Jr3 270 540 3593 177
s. Clear Springs' Effie's Prince D. Rover's Midland Spot

Sawin, H. W., Prairie Lodge, Northwood, Iowa.
¶Pride of Wildwood 6 365 730 7684 428
s. Boulder Bridge Perfection D. Justine's Pride of Wildwood

Schnebly, Seth K., Crown Stone Farm, Clear Spring, Md.
¶Advocate's Duchess 9 321 642 8149 357
S. Coldspring's Romulus Advocate D. King Cub's Duchess

Schroeder, Harvey F., Schroeder's Guernsey Farm, Billings, Mont.
¶Evergreen's Brilliant Alberta 5 298 596 7563 414
S. Meadow Lodge King's Favor D. Rose Hill Alberta

Scruggs, T. C. & Sumrall, Fulton F., Mr. & Mrs., Scruggs & Sumrall Dairy, Algoa, Texas.
¶Algo's Sue 6 209 418 3158 149
S. Cooper's Riply D. Lusty's Sue of Scheid Farm

Secker, Girard B., Maizeland Dairy Farm, Hannibal, Mo.
¶Fairmount Bella's Bessie 5 363 726 11427 512
S. Broadland Master D. Cherub's Bella

Shannon, Sidney L., Sr., Rosegill Farm, Urbanna, Va.
¶Bright's Pansy of Rosegill 5 307 614 7843 437
S. McDonald Farms Honor Bright D. Lady Actress of Rosegill
Kamile of Rosegill Jr2 278 556 5863 286
S. Midview's Raider D. Traveler's Kate of Rosegill
¶Lady Ethel of Rosegill 9 303 606 10413 441
S. Midview's Raider D. Lady Lida of Rosegill
¶Seneca of Rosegill Jr4 278 556 5320 267
S. McDonald Farms Honor Bright D. Raider's Spottie of Rosegill

Shook, Harold, Maylee Manor, Quincy, Mich.
¶Maylee Loretta 8 186 372 5991 254
S. Coronation Achievement D. Pansy Jean of Homestead Farm
¶Prize of Weneeda 5 353 706 10540 516
S. Coronation Achievement D. Achilles' Bobbie

Shue, S. & Plagens, J. C., East View Farm, Memphis, Mich.
¶Robin's Charm of East View 7 358 706 10288 509
S. Brookwood Robin D. Ward Cloud's Corrine of East View

Shuler, L. H., Oakdale Guernsey Farm, Bowman, S. C.
¶Smithdale Maxim Norene Sr2 365 730 8458 442
S. Riegeldale Ben's Sensation D. Brittony Farms Maxine

Skaar, Chris, Pine Ridge Farm, Hayward, Minn.
¶Pine Ridge Comely 2d Jr3 365 730 8649 465
S. Boulder Bridge Combine D. Pine Ridge Comely

Smith, Gerard C., Ratcliffe Manor Farm, Easton, Md.
¶Ratcliffe Manor Beatrice 5 311 622 8000 401
S. Jewell's Cathedral King D. Ratcliffe Manor Belle
Ratcliffe Manor Royal Dinah Jr3 365 730 8259 404
S. Spencer's Landing Caesar D. Delhaven Ethel Royal

Smith, Jess F., Y-Branch Guernsey Farm, Brighton, Mo.
¶Twin Cedar Martha Ann Sr3 290 580 6879 294
S. Florham Marmion D. Valor's Nancy Lee

Smith, J. Franklin, Smithmont Farm, Murphy, N. C.
Dimple Beauty of Rosewood Farm 8 268 536 6757 309
S. Valkyrie Runover D. Joyce of Rosewood Farm
¶Notla Charlotte 8 153 306 3144 175
S. Quail Roost Prince Dudley D. Commonwealth Girl of Cherokee
Smithmont Peer's Margaret Jr2 306 612 5361 272
S. Riegeldale Emory's Peer D. Notla Maggie

Smith, J. Roy & Elton R., Med-O-Bloom Farm, Caledonia, Mich.
Langmeadow Menda Jr2 328 656 10198 463
S. Flying Horse Master's Monarch D. King's Willow Brook Edna
Shi-wa-see Starlet Jr4 359 718 9557 459
S. Meadow-Gold Prince Rex D. Shi-wa-see Gold Star

Snarr, Ward, Wardhaven Farm, Siler City, N. C.
Wardhaven Donna Poll Sr2 365 730 8489 478
sQuail Roost Taurine Prince D. Polly's Minnie of Cedar Grove
Wardhaven Molly Bet Sr2 365 730 8787 472
S. Fairlawn Maxim's Jeff D. Wardhaven Rose Bet
¶Wardhaven Quickeye Sr3 365 730 12080 563
S. Caumsett High Tide D. Langvalley Quickeye

Snyder, C. H., Imperial, Pa.
Five Points Ilene 5 319 898 10619 515
S. Yankee Boy of Walnut Lane D. Five Points Philena

Snyder, J. Herbert, Locustcrest Farm No. 1, Union Bridge, Md.
¶Locustcrest Hustle Hulda 6 213 388 4639 198
S. McDonald Farms Hustler D. Highland Vale's Huntress

Snyder, J. Herbert, Locustcrest Farm No. 2, Union Bridge, Md.
¶Locustcrest Dieta Modena 8 139 278 4806 198
S. McDonald Farms Dictator D. Locustcrest Charity Modesty

Sperry, Winston A., Faewin Farm, Caldwell, Idaho.
Brookacres High Boy's Adorable Jr3 365 730 10335 552
S. Chuckanut High Boy D. Ashmere's Tom's Arlene

Spies, Roger, Rogine Acres, Dover, Ohio.
Jupiter's Free Mayflossie Jr3 276 552 6642 328
S. Franchester Free Emory D. Jupiter's Mayflower

Stanton, Douglas R., Old Homestead Farm, Greenville, N. Y.
Old Homestead Admiral's Penny Sr2 337 674 8285 399
S. Old Homestead Admiral D. Flint Hill Marcia
¶Old Homestead A. Rosebud Sr4 312 624 7444 444
S. Old Homestead Admiral D. Old Homestead Lily

Stevens, L. B., Shoreland Farm, Oconomowoc, Wis.
¶Shoreland Beatrice Jr3 299 598 5180 235
S. Shoreland Chedco D. Shoreland Echo's Beauty 2d
¶Shoreland Beauty Girl Sr4 292 584 6513 294
S. Shoreland Chedco D. Shoreland Echo's Beauty 2d
¶Shoreland Charming Girl Sr3 280 560 6451 304
S. Shoreland Courageous D. Shoreland Dimple

Stewart, Harold F. & Son, Char-Lane Farm, Vassar, Mich.
¶Char-Lane Champ's Wilma Jr3 327 654 9574 431
S. Her-Mil's Cha Champ D. Fairlawn Wistaria
¶Great Elm Belladonna 9 318 636 11130 470
S. Gay Folly's Commentator D. Great Elm Bella
¶Marjohnelle Ferd's Betty 7 350 700 9775 425
S. Langwater Ferdinand D. Marjohnelle Club Betty

Stewart, J. H., Badoja Farm, Dalton, Ohio.
Badoja Marigold Jr3 305 610 8935 420
S. Twin Lakes Monarch D. Ben's Romeo's Starlight

Sturgis, Monroe, Rock Hill, S. C.
Huey's Charlotte 7 252 504 7650 365
S. Coker Sweet Huey D. Huey's Charm
Sturgis Farm's Patricia Jr4 321 642 5455 210
S. Mobjack Guardsman D. Gippy Senator's Belle

Sturgis, W. B., Rock Hill, S. C.
Kenneth's Gay Faith Jr2 300 600 5498 223
S. McDonald Farms Pre Kenneth D. Sturgis Farm's Dolly Belle

Suber, O. P. & Lemmon, R. H. Jr., Sonnylaine Farm, Whitmire, S. C.
Bethleen's Rosilind 14 361 722 8581 408
S. Zimalcrest Chief D. Sue's Lady Bethleen
Bondwick's Golden Belle 7 361 722 8279 427
S. Bondwick D. Bright Lad's Belle
Fairlawn Cassandia 11 361 722 13065 644
S. Quail Roost Lucky Strike D. Coker Proud Carnation
Sonnylaine Maxim Magic 5 361 722 9422 530
S. Quail Roost King Don D. Quail Roost May Magic
Sonnylaine Maxim Mary 7 361 722 11101 494
S. Quail Roost Merger D. Messenger's Cavalier Mary

Sunnyhill Farms, Incorporated, Imperial, Pa.
Brightside Nancy 8 365 948 10585 547
S. Brightside Prince Charming D. Brightside Janice
¶Kay of Ridgeway 10 365 973 12849 595
S. Beechwood Bell Boy D. Mollietena of Ridgeway
¶Sunny Royal Beauty Jr3 299 736 8006 358
S. Fairlawn Peerless Designer D. Maple Lane Frolic's Madge

Suter, Clement, Orchard Lane Farm, Bluffton, Ohio.
Orchard Lane's Sandra C. Jr2 216 432 4153 206
S. Gray Haven Argo's Constant D. Sue of Orchard Lane

Sween, M. A., Mentor Farms, Volga, S. Dak.
¶Mentor Yeoman's Fantacy 7 360 708 8735 419
S. Mentor Foremost Yeoman D. Mentor Phenomenon Fantastic Fan

Sween, O. A., Mentor Farms, Volga, S. Dak.
¶Mentor Royal Baby Sr4 321 630 6747 346
S. Liseter Royal Mentor D. Mentor Yeoman's Baby

Sween, S. B., Mentor Farms, Volga, S. Dak.
¶Mentor Casparo's Berline Jr4 365 730 6001 318
S. Penn Villa's Casparo D. Mentor Conservative Babe
¶Mentor Conservative Babe 9 337 662 6860 336
S. Mentor Farms Conservative D. Butter Babe Canary of Wern Farm
¶Mentor Farms Rosette Sr3 365 730 7091 334
S. Liseter Royal Mentor D. Mentor Foremost Rose

Swint, Wendell R., Wealwood Farm, Landenberg, Pa.
¶Wealwood Nell 7 364 728 8142 324
S. Wealwood Johnny D. Brandywine Manor Fanny

Taylor, W. M., Silver Moon Farm, Bernardston, Mass.
¶Peerless Echo Doris 5 361 722 11794 475
S. Phillips Peerless Taylor D. Peerless Echo Ada
Silver Moon Freda Sr3 365 730 9440 414
S. Ladderlook Volunteer D. Babe Peerless Betsey

Thatcher, George W., Rancho Bye George, Albuquerque, N. Mex.
¶Flume Farm Buddy's Alesia Sr3 322 644 10686 475
S. Flume Farm Royal's Buddy D. Flume Farm Red's Alesia

Toney, Fax, Decatur, Mich.
¶Slogan's Lustre 5 355 710 8132 446
S. Superior's Slogan D. Oak Island's Lalah

Toney, Warren & Son, Decatur, Mich.
Admiration's Dot Jr2 354 697 8877 490
S. King's Admiration D. Superior's Duchess
Commando's Victoria Jr2 365 730 7980 459
S. Delora's Commando D. Superior's Alice
Major's Annabelle Jr2 350 700 6148 339
S. Oak Island's Major Domo D. Oak Island's Antoinette
Major's Deloris Jr2 328 656 8342 452
S. Oak Island's Major Domo D. Lucky's Donnebelle

Toney, Warren & Sons, Decatur, Mich.
¶Superior's Lorena Jr4 360 720 8666 467
S. Superior of Tamarack Ridge D. Oak Island's Loraine

Trease, D. H., Maple Shade Farm, Upper Sandusky, Ohio.
Franchester Country Iris Jr3 344 688 10043 434
S. Antietam Countryman D. Franchester Handy Iola
Margaretama's Linden Jr3 304 608 6806 319
S. Margaretama's Pal D. Margaretama's Palm

Upham Downs Farm, Middletown, Del.
Upham Downs Felicity 5 155 310 3401 200
S. Blakeford Formidable D. Blakeford Felice

Verney, Gilbert, Verney Farm, Bennington, N. H.
¶Edgerton's Sweet Miracle Sr3 287 574 7421 355
S. Lady Miracle's Prince Lucky D. Edgerton's Victory Sweetheart

Vieten, Dolores, Cove View, Leslie, Mo.
¶Pevely Actor's Beauty Sr3 292 584 7278 375
S. St. Albans Actor's Boy D. Nestor's Mariella

Voss, William H., Oaklawn Farm, Below Creek, N. C.
¶Bell Komo Betty 6 365 730 9914 436
S. Quail Roost Knight D. Mary's Erdine
¶Danny Boy's Steadfast Ann Jr4 313 626 6692 384
S. Bournedale Danny Boy D. Gayoso Steadfast Ann

Ware, Malcolm C., Wataquadock Farm, Bolton, Mass.
Gilda of Bolton Abbey 9 365 1040 14016 650
S. Chedco King of The Meads D. Chedco Delightful
Peter's Oriole 5 312 936 11722 623
S. Sunny Peter D. Lulu of Rocky-Lane Farm
¶Sabrina of Bolton Abbey Sr4 155 463 5241 256
S. Prince Lionel de Carteret D. Eastleigh Winona

Wayson, Walter L., Golden Range Farm, Davidsonville, Md.
¶Golden Range Choice's Pride Sr2 185 370 3939 180
S. Golden Range Choice D. Golden Range King's Pride
¶Golden Range Flattery Jr3 299 598 6960 359
S. Langvalley King I Am D. Langvalley Flattery
¶Golden Range Opal's Clara Jr4 299 598 7191 331
S. Quail Roost Collector D. Sunnyside's Opal Girl
¶Knightongale Maxim's Sunbeam Sr4 316 632 7493 345
S. Quail Roost Maxim's Slogan D. Pleasant Plains Cora Lee
¶Springhill Colonel's Lilyana Jr4 331 662 8009 387
S. Golden Range Colonel D. Springhill Jap Lilyana

Weeks, John F., Gunstock Hill Farm, Laconia, N. H.
¶Jeanne of Gunstock Hill Farm 5 361 722 8319 358
S. Prosit's Max D. Monadnock Dawn
Maple Grove Vagabond Frisky Sr4 357 714 8858 444
S. Forward Farms Vagabond D. Slogan's Rebecca

Weise, Ellwood C., Washington, Conn.
Butterball Queen of Evergreen 5 319 638 9217 479
S. Fenn Hill Butterfat D. Chrisdale Sequel Butterball

Weldy, Maurice L., Maurana Farm, Goshen, Ind.
Clearland Cherry Blossom 9 268 536 10053 456
S. Hilltop Butterfat Heartsease D. Clearland Butterfat Cherry
Maurana Herod's Charlotte Jr2 365 730 11997 598
S. Muihocaway Butterfat Herod D. Maurana Timothy's Alice
¶May Rose's Patsy 6 365 730 13345 680
S. Yellow Creek Meadow Alert D. Mayo's May Rose

Westenfelder, Edward B., Spruce Manor Farm, Fremont, Mich.
Maple Ridge Dairy Maid Jr2 305 610 11826 558
S. Cowham Farm Alice's King D. Lake View Daisy May

Wetzel, Ruth E., Birch Knoll Farm, Phoenixville, Pa.
¶Birch Knoll's Rilma Veneta Jr4 245 488 5652 221
S. Rilma's John of Frogner D. Guershaw Colonel's Venus

Weyrauch, Hugo M. & Althaus, Stuart H., Weyrauch Farm, Sterling, Ill.
Weyrauch Farm Lenore's Kathy Jr2 365 730 8268 396
S. Ger-Gar King's Master D. Alden's Pat's Lenore

Whitaker, Orville J., Long Grove Farm, Platteville, Wis.
Marhawk Royal's Artless Sr3 365 730 9807 492
S. Rock Creek Royal D. Peters Benefactor's Arlene

Willey, D. Herbert, Almosta Farm, Eden, Md.
Almosta Happy Lass Sr2 339 678 8547 393
S. Blakeford Defiance D. Brooklandwood Joyful
¶Nadine's Girl of Bonnie Blink Sr4 365 730 9954 512
S. Bonnie Blink Maid's Supreme D. Bonnie Blink Nadine

Wilson, H. B., Meadowbrook Farm, Caledonia, N. Y.
Valiant's Queen Maid Sr3 304 608 9686 462
S. Churn Creek's Royal Valiant D. Rex's Royal Queen
Yeoman's Gloria Jr4 305 610 8686 452
S. Coronation Yeoman D. Rex's Royal Gloria
Yeoman's Sapphire 5 305 610 9714 465
S. Coronation Yeoman D. Calculator's Amelia

Winston, John L., Mt. Paul Farm, Gladstone, N. J.
¶Evanbrook's Duo 5 323 646 9109 486
S. Evanbrook's Leader D. Ultra's Lassie

Winter, Johnnie Marvin, Plainview Guernsey Farms, Hitchcock, Okla.
¶Brazos King's Jacqueline Jr3 151 302 2994 146
S. Sierra Manor King's Gallant D. Tarbell Farms Peerless Jane

Zook, W. H. Dunwoody, Pheasant Hill Farm, Glenmoore, Pa.
¶Nugget's Golden Rose 5 305 610 8335 393
S. Noel's Gold Nugget D. Fashion Rose of Merrie Hill

Tigard Happy Heifer Club Wins Award

THE Tigard Happy Heifer Dairy Club of Tigard, Ore., was awarded the rotating plaque presented each year by the Commercial National Bank of Hillsboro at the regular meeting of the 4-H Leaders Association on April 23 at the County courthouse. The award, presented annually to the outstanding agricultural club in Washington County, was made by T. P. Abts, representing the Commercial National Bank. Members of the Happy Heifer Club are: John Chandler, Boyd Bishop, Janet Lohrenz, Jean and Larry Penrose, Timmy Vickery, Harald Vreeland, Marilyn Kable, Carolyn Payton, Ralph and Cecelia Crawford, and George and Edward Forsman. Boyd Bishop is the president of the Club, and George L. Penrose, Agricultural Agent, Union Pacific Railroad Company, Portland, is its leader.

In summarizing the activities that brought the Club its recognition, it was noted that the group exhibited 16 head of cattle at the County Fair last Fall, presented four demonstration teams at the Fair, took part in many community activities, including 4-H Sunday, achievement day programs, exhibited four animals at the annual Spring Guernsey Show held at Salem last May, exhibited four animals at the State Fair, participated in several radio programs, held 12 club meetings during the year, had two of its members in attendance at 4-H Club summer school, and as a Club participated in tours conducted by the County Extension Service.

The Club currently has 13 members, and 11 purebred and seven grade Guernseys. Many of these animals were exhibited at the County Fair last Fall, winning blue ribbons in all Guernsey classes except in the producing cow classes. In 1949 and 1950 the Club was awarded first place in competition with other Clubs of the County for best display as a Club.

GEORGE L. PENROSE

North Central Guernsey Cattle Club Meets

THE North Central Guernsey Cattle Club held a meeting with 25 in attendance at Loveland, Colo., on June 19. Donald Anderson gave an outstanding report of his trip to the annual meeting of The American Guernsey Cattle Club, with details on the meeting and on the farm visits made. He also showed movies taken at some of the farms.

A discussion was had in regard to holding a top milking grade Guernsey sale. There was discussion of a summer field day to be held on July 18, with the place to be named. Plans were made for all to attend the State Field Day on July 29 at Melvin Carlson's in Berthoud, at which a type classification demonstration will be conducted by C. B. Finley, official classifier of The American Guernsey Cattle Club. Oliver Leyerly, Erie, is the newly appointed secretary.

Tigard Happy Heifer Dairy Club: Cecelia Crawford, Marilyn Kable, Timmy Vickery, Carolyn Payton, Larry Penrose, Ralph Crawford, Harold Vreeland, Elwood Forsman, George Forsman, John Chandler, Jean Penrose, Janet Lohrenz and Boyd Bishop.

TEN LEADING COWS at VARIOUS AGES

Herd Improvement Register—365 Days

(2x Milking)

Age Mature	Lbs. Milk	% B. F.	Lbs. B. F.
Red Rose Queen Mab 5 yrs. '41	18767	5.4	1026
La Whitecap's Agnes 5 yrs. '49	18746	5.0	948
Red Rose Queen Mab 6 yrs. '42	16923	5.6	948
Eyeone of Hickory Hollow 11 yrs. '51	17659	5.2	931
Jacob's Loretta Lee 8 yrs. '47	17116	5.3	918
Jacob's Sally 6 yrs. '48	16124	5.5	891
Cannie of Tersana Farm 2d 6 yrs. '46	15798	5.6	885
Woodhaven Julia 6 yrs. '48	18956	4.6	880
Old Timber's Heidi 5 yrs. '50	18240	4.8	875
May Daisy's Valentine 6 yrs. '50	16058	5.4	872
Senior 4			
Hamby Farms Bom Augusta '51	14281	5.9	844
Fir Ridge Bonni Sweetness '50	15250	5.4	834
Willow Brook Monarch's Envy '50	16039	4.9	800
Judy Nellie of Fairview Farms '48	15288	5.1	787
Lou's Prairie Farm Jill '50	14957	5.2	783
Deershorn Noble Faith '50	15040	5.1	778
Sheppard Farm's Frisk '50	13117	5.8	768
Idylbrook Mistress Squaw '50	13852	5.4	761
Maizeland Blossom's Promise '51	13533	5.5	749
Graysmarsh Ninabelle '51	14263	5.1	733
Junior 4			
Eckman's Francine '51	13694	6.0	822
Feura Noble Queen '50	16326	5.0	820
Secret's Caress '50	14405	5.6	820
Auer Model's Kitten '49	14453	5.6	812
Delight of Dellahome '49	16692	4.8	806
Whispering Cedar Julia '50	14617	5.3	783
Clearland Butterfat Flash '51	13988	5.5	775
Oswego Falls Farms Gilardia '37	15157	5.1	772
Fairview Kelly's Wenda '51	15322	5.0	768
Circle Drive's K. H. Flute '51	12792	5.9	757
Senior 3			
Prince's Actress' Ann '50	14618	5.8	850
Furlough's Judy '51	17502	4.5	799
Twin Meadows Beaulah '51	16654	4.7	786
Twin Birch Pal's Clarice '51	15269	5.1	782
Lowland Lillie '51	11843	6.5	775
Eikco Coronet '44	12482	6.1	765
Stately Roberta '50	14059	5.4	764
Locust Nook Polly '49	12163	6.1	750
Valleyside Bell's Chella '49	15957	4.6	744
Red Rose Queen Mab '39	13076	5.6	738
Junior 3			
Wood Ford Dottie Governess '51	14631	5.2	773
Beau Janoca '51	14122	5.4	765
Eikco Pearl '47	13678	5.5	763
Fir Ridge Bonni Sweetness '49	14980	5.0	761
Fawn Isle Patricia '51	13287	5.6	753
Eckman's Francine '50	13125	5.7	748
Boehle's Prince's Fanny '51	12738	5.8	746
Sunset Superb Judy '51	12140	5.9	724
Golden Presto's Melody '49	12075	5.9	721
Maysell's Hays-e-bell '45	11769	6.1	717
Senior 2			
Auer Master's Rosebloom '50	17303	4.6	805
Meadow Brook Mary Elizabeth '47	15261	4.9	757
Sunny Lea Dairymaid '50	11359	6.1	700
Twin Birch Pal's Clarice '50	13385	5.1	691
Greenlee Farms Butterfly '47	13802	5.0	690
Mt. Fair Mistress Nobella '51	15658	4.3	687
Woodfield's Fanciful '43	12852	5.2	676
Gwyn Careg King's Elfrida '50	14758	4.5	674
Gippy Peerless Kate '51	12178	5.4	663
Dutchman's Dolores '49	12694	5.1	659
Junior 2			
Eikco Tillie '46	14288	6.0	861
Alexander's Fred's Delight '50	15714	5.1	814
Levelland Farm's Valencia '50	17629	4.2	744
Eikco Toiler '47	13198	5.4	719
Cedarcroft Florie '46	12115	5.8	712
Twin Meadows Beaulah '49	14209	4.7	673
Paulette of Meadow Lane '46	13085	5.1	670
Twin Meadows Beauty '49	12783	5.2	669
Spruce Grove Prince's Tulip '47	13181	5.0	661
Faretti's Farm Lebby Ann '50	13247	4.9	654

(3x Milking)

Age Mature	Lbs. Milk	% B. F.	Lbs. B. F.
Kilmac Royal's Leda 7 yrs. '45	18598	5.4	1014
Marietta of Green Acres 8 yrs. '50	19975	4.9	985
Anne's Lady of Fairhaven 10 yrs. '37	19554	4.9	972
King's Arbutus of Wildwood 6 yrs. '43	15682	6.0	947
Kilmac Geraldine 2d 6 yrs. '46	16075	5.8	934
Glenburnie Brier Rose 5 yrs. '46	19453	4.7	921
Dolly of Flint Hill 6 yrs. '47	17744	5.1	919
Sheldegren Cordelia 6 yrs. '50	17012	5.3	911
Golden Rose's Donna 10 yrs. '51	18827	4.8	906
Fairacres Lila Lee 5 yrs. '47	17983	5.0	899
Senior 4			
Kilmac Royal's Leda '43	16664	5.5	929
Kilmac Maggie '46	17982	4.9	885
Paulette of Meadow Lane '48	16954	5.2	883
Golden Bull Farms Beauty '51	15913	5.3	852
Flora of Wycomia '48	16474	5.1	847
Sunny Lea Carol '51	17474	4.6	818
Clara Bell of Lone Pine '39	14797	5.4	809
Sagamore Holly '50	16926	4.6	790
Elmwood Irman's Sunbeam '50	14691	5.3	781
Annabell of Lincoln Farm '36	14713	5.2	775
Junior 4			
Homeward Gretchen '49	17672	5.7	1009
Patay Jane of Meadow Lane '49	16359	5.1	847
Campus Maybelle '42	16965	4.7	807
Kilmac Monarch's Jessa '42	15608	5.1	803
Belle de Fleur '40	15446	5.2	803
Maywood Nora Galli '40	13592	5.8	794
Flossie of Maple Knoll '38	14777	5.2	781
May of Allora Farms '35	15039	5.1	776
Midview's Topsy '40	14146	5.3	763
Kilmac Heroine '46	15934	4.7	752
Senior 3			
St. Albans Actor's C. Hale Spot '47	17207	4.6	806
Valley Hill's Primrose '36	16018	4.9	795
Sunset Golden Lenorill '35	13073	5.9	772
Fannie of Moorland Farm's Gem '36	15759	4.8	765
Green Meads Lady Penelope '42	14556	5.1	750
Foremost Masterpiece's Dora '40	14518	5.1	745
Dalayan of Tamarack Ridge '42	14574	5.1	742
Janet of Overlook Acres '38	14702	5.0	740
Sheldegren Evadne '50	16166	4.4	719
Sagamore Holly '49	15725	4.4	702
Junior 3			
Kilmac Royal's Leda '41	15924	5.6	904
Clover Glen Tribute's Rose '50	14410	5.6	807
Langvalley Sunray '50	14551	5.3	775
Circle Drive's A. C. Fashion '43	14544	5.1	750
Dot's Felice '40	14402	5.1	744
Clover Glen Tribute's Amy '50	13825	5.3	744
Helen a Gordon '40	14674	5.0	740
Rex's Blanch of Cowham Farm '45	15027	4.8	731
Great Elm Evelyn '41	13314	5.4	721
Yellow Creek Meadow Rosette '43	14603	4.9	718
Senior 2			
Broadwater Anita '34	14630	5.5	804
Sheldegren Norma '50	14030	5.5	771
Eth-Mead King's Patience '41	14730	5.1	757
Ryckiaver Estelle '48	15480	4.8	750
Sheldegren Emily '50	15468	4.7	731
Alfacrest's A. C. Harriet '49	12331	5.9	728
Eth-Mead F. Blossom Queen '41	11999	6.0	723
Cowham Farm Emory's Lela '47	14082	5.0	715
Sunset Golden Lenorill '34	11563	6.1	714
Broadwater Ivy '34	13776	5.1	703
Junior 2			
Kilmac Draftsman's Eve '46	13670	5.3	733
Golden Bull Farms Buela '51	12727	5.4	689
Patay Jean of Meadow Lane '47	13958	4.9	687
Circle Drive's A. C. Fashion '42	13922	4.9	685
Kilmac Monarch's Heroine '46	12674	5.3	682
Fannie of Moorland Farm's Gem '34	13868	4.9	680
Halfred Farms Hilda '36	15353	4.3	669
Homeward Judy '49	12876	5.1	657
Cowham Farm Emory's Dawn '47	12619	5.1	655
Trixie's Ruby of Meadow Lane '48	11903	5.4	644

The above are as they appeared July 1, 1951.

(The date after each cow's name denotes the year in which the record became official.)

PRODUCTION

We Present . . . **A few of the A. R. records completed in our herd during the past few years.**

	MILK	FAT	AGE
Victor's Valencia	15292	828	8yrs
	13382	699	11yrs—2x
Brookdell Sunna	13710	811	Sr4C
Judith of Beech Wood Farm	15022	770	5yrs
Quinton Stock Farm Betsy	15216	747	Jr3C
Goldie of Beech Wood Farm	15026	738	Jr3C
McDonald Farms Supreme Levity	13712	728	Jr4
Bournedale Ringleader	12328	728	5yrsC
Skyline Mystery	13254	727	Sr4
Coronation Surprise	14237	717	7yrs
Foremost Footprint's Faith	13823	707	Sr2C
Majesty's Charm	13898	697	Jr3C
Churn Creek's Royal Elaine	15086	686	Jr2C
Bethany Sonsie	11589	679	Sr3C
Hanover Hill J. Agnes	11225	659	Jr2
Maple Lane Heweshurst's Prim	11909	655	Jr3C
Fairlawn F. P. Judy	12915	627	Jr2

A DAM--DAUGHTER PAIR

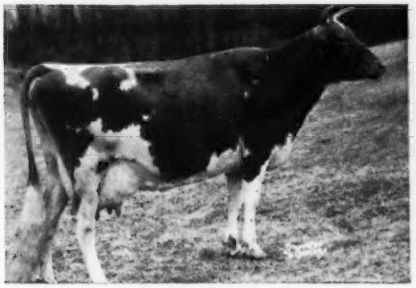

BROOKDELL SUNNA

13710—811—Sr4C. Very Good '49.

Her daughter was one of the tops at the Green Meadow Sale. She sold for $2,100 to D. C. Riker, Dangra Farm, Long Valley, N. J.

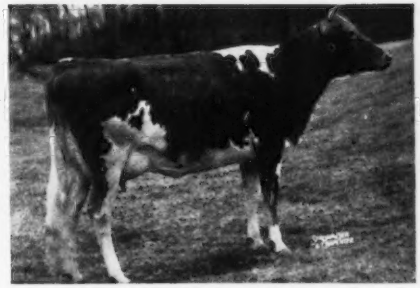

HANOVER HILL J. SUNRISE

Born February 28, 1948

Sire: McDonald Farms Jason
A son of McDonald Farms Distinction, out of Chinquapin Lady Levity.
We have several good "JASON" daughters in our herd.

The "Jason" daughters and many of the good A. R. cows listed above are being bred to **HANOVER HILL C. JUPITER** (combines the blood of two great, proved brood cows, Tamworth Isabel, 16590—920—A, and Argilla Ceres, 15979—954—AA).

"Jupiter" sons occasionally available for sale.

HENRY I. CHRISTAL
Owner

Hanover Hill Farms

Yorktown Heights, N. Y.

DAVE YOUNGER
Manager

Fifth Riegeldale Sale Scheduled For

October 30

Selections are well under way for consignments to the fifth Riegeldale Sale which has been scheduled for October 30 at the Farm, Trion, Georgia.

There will be approximately the same number of individuals as were sold in each of the previous four sales. They will carry a full complement of the inheritance stemming from His Majesty of Bournedale and Green Meadow Melba, whose influence has dominated the Riegeldale herd for the past fifteen years. In Maryland, Pennsylvania, Connecticut, New Jersey, New York, Virginia, Rhode Island, North Carolina, South Carolina, Georgia and Florida, we have seen gratifying examples of the successful use of animals carrying Riegeldale inheritance.

We were especially gratified to find the pleasing results of five years' use of Riegeldale Melba's Emory in the Hill Girt herd, Chadds Ford, Pennsylvania. We learned that visitors, owner and farm personnel, alike are unanimous in the opinion that the purchase of Riegeldale Melba's Emory at nine years of age for $30,000 was a wise investment. "Emory" will be fourteen on August 20, is still in active service, and we hope has several years more in which to make his contribution to that outstanding herd.

At the Doral Sale in Stamford, Connecticut, June 23, we saw Leeside Atlantic Princess, a great granddaughter of "Emory" that topped the 1950 Riegeldale Sale at $18,500, again carry away top price honors, going to Fairlawn for $25,700. Her young calf, sired by Sterlingold Premier (he sired by "Emory" out of a daughter of His Majesty of Bournedale and bred at Riegeldale) sold for $8,000. Fairlawn Actor's Majesty that sold as a calf in the 1947 Riegeldale Sale for $5,700 brought $7,700. "Majesty" is out of Riegeldale Emory's Charlotte that sold privately to Fairlawn at the same time they purchased Riegeldale Melba's Dairymaid.

At Winter Park, Florida, we saw Mo-La-Jac Virginian's Hazel, a granddaughter of Emory, consigned by Clyde L. Coe, Dotham, Alabama, and purchased by Carroll Ward, out of the 1949 Riegeldale Sale. "Hazel" won her class as a three-year-old at the Florida State Fair in February.

The next leg of our journey will take us to Ohio where at Pebblebrook Farm, Chesterland, Ohio, we hope to see Midview Majesty's Hannah—1950 Riegeldale Sale ($10,300) and Conrad's Lady Grace—1947 Riegeldale ($1,125)—1950 Franchester ($10,000), both winners at the Royal Winter Fair, Toronto, Canada, 1950.

In the 1951 Sale, we will have consignments carrying the same potential inheritance that has produced some of the breeds' outstanding individuals. If you would like to add to your herd some of the influence of His Majesty of Bournedale, Green Meadow Melba, and other foundation animals of the Riegeldale herd, we believe those offered in the Riegeldale Sale, October 30, will merit your consideration.

Visitors Always Welcome

RIEGELDALE FARMS • ***Trion, Georgia***

35 miles south of Chattanooga, Tenn.
27 miles north of Rome, Georgia, on Federal Highway No. 27

RALPH W. COARSEY, *Manager*

Federally Accredited for T. B. Certificate No. 543965

State Accredited for Bang's Certificate No. 109

Rieget

TEN LEADING COWS at VARIOUS AGES

365-Day Division—Advanced Register

Cows Carrying Calf 200 Days of Record

(Formerly Double Letter)

Age Mature	Lbs. Milk	% B. F.	Lbs. B. F.
Ideal's Peter's May Jewel 7yrs. '51	23364	5.1	1210
Spot's Whittie 8yrs. '51	21832	5.5	1206
Flying Horse Royal Rose 5yrs. '47	22558	5.1	1154
C. F.'s Mint Julip 6yrs '44	20881	5.2	1090
Wonder of Woodside 5yrs. '43	20823	5.2	1083
Superb's Faithful 6yrs. '40	19678	5.5	1077
Willowmere Pearl 8yrs. '49	22546	4.7	1071
Ideal's L. D's Susie 5yrs. '50	21258	4.9	1042
Gem of Kitchener 8yrs. '45	17785	5.8	1035
Delwake Gabriel's Girlie 5yrs. '51	18822	5.4	1030
Average based on last 5 yrs. prod.	**12792**	**4.8**	**618**
Senior 4			
Alfalfa Farm Primrose '42	17564	6.2	1083
Alfalfa Farm Lute '40	17378	6.1	1058
Cathedral Dorothy's Lass '38	18814	5.6	1043
Adohr Lubas' Calico '44	18222	5.6	1027
Alfalfa Farm Heloise '42	15951	6.3	1006
Caumsett Ocean Glory '47	20307	4.8	985
Meadow Lodge Honeydew '47	19405	5.0	983
Kilmac Leader's Dot '51	19458	4.9	963
Sunny Valley's Favorite '42	22012	4.4	963
Adohr Supreme Calico '43	17596	5.4	957
Average based on last 5 yrs. prod.	**12268**	**4.9**	**602**
Junior 4			
Langwater Petite '49	16991	6.0	1027
Bournedale Princess Coronet '41	18859	5.4	1019
Beechford's Glow '40	17812	5.6	987
Landhome Butterfat Alice '45	17726	5.5	965
Foremost Lida '40	17674	5.5	962
Heweshurst Princess Mertie '45	17402	5.5	955
D. B. Daisy '36	19805	4.8	949
Adohr Eldor Pauline '48	18561	5.0	945
Douglaston King's Rosalind '41	16236	5.8	940
Superb's Faithful '38	17363	5.4	931
Average based on last 5 yrs. prod.	**11826**	**4.9**	**581**
Senior 3			
Foremost Royal's Rose '48	17685	5.6	994
Ideal's L. D.'s Ella Mae '50	19399	4.9	967
Ideal's Beacon's Josie Alfa '51	19740	4.8	956
Welcome Lane's Mary '47	18379	5.1	954
Riegeldale Ben's Arietta '49	17558	5.4	949
Fairlawn Actor's Indigo '49	19426	4.8	946
Beaverbrook Madonna '42	18817	5.0	943
Klondike Jette '39	18238	5.1	930
Franchester Clara '37	17939	5.1	920
Ideal's Beacon's Daughter '50	19162	4.7	917
Average based on last 5 yrs. prod.	**11375**	**4.9**	**566**
Junior 3			
Tarbell Farms Peerless Margo '42	18501	5.5	1013
Alfalfa Farm Flute '39	16206	5.9	962
Marigot of Starr Farm '44	15284	6.0	921
Wey Acres Lilian's Lustre '47	17998	5.0	914
Riegeldale Majesty's Buttercup '43	15272	5.9	907
Charlescote Progress '41	18557	4.8	894
Welcome In Royal Hollara '51	17008	5.2	889
Fanning Fields' Kamile '47	18245	4.8	881
Sterlingold Valorie '48	15828	5.5	881
Ideal's Beacon's Nina '50	15176	5.8	880
Average based on last 5 yrs. prod.	**10778**	**5.0**	**539**
Senior 2			
Green Meadow Melba '36	15342	6.3	963
Franchester Perky Jane '51	15370	5.6	872
Bournedale Dandy Girl '40	14094	6.1	853
Hominy Hill Rose '48	16521	5.0	841
Douglaston King's Charlotte '38	15228	5.4	828
Shoal Falls Compliment's Reba '50	14387	5.7	828
Hominy Hill Veree '49	14848	5.5	823
Hominy Hill Paulette '48	16387	4.9	810
Llan Fair Footprint's Etta '50	17390	4.6	810
Holly Farm Mirth '43	13919	5.8	806
Average based on last 5 yrs. prod.	**10395**	**4.9**	**518**
Junior 2			
Hominy Hill Betty '48	18094	5.1	924
Flying Horse Master's Harp '44	15687	5.9	917
Ideal's Jubilee's Wilma '50	17500	4.9	860
Flying Horse Royal Rose '43	15059	5.7	853
Eastleigh Mary '38	14360	5.9	852
Hominy Hill Pollyanna '47	15201	5.6	851
Cathedral Jane Rilma '38	16681	5.1	847
Caumsett Ocean Beth '44	15337	5.5	837
Foremost Lida '38	15537	5.3	826
Chuckanut Linneta '32	13156	6.3	823
Average based on last 5 yrs. prod.	**10133**	**4.9**	**502**
All Ages Ave. based on last 5 yrs. prod.	**11257**	**4.9**	**554**

Cows Carrying Calf Less than 200 Days

(Formerly Single Letter)

Age Mature	Lbs. Milk	% B. F.	Lbs. B. F.
Cathedral Rosalie 5 yrs. '37	23714	5.1	1213
Spar Hill Clematis 7 yrs. '49	23096	5.2	1205
Ideal's Peter's May Jewel 5 yrs. '50	23275	5.1	1194
Noranda's Milkmaid 7 yrs. '36	19654	5.9	1155
Spot's Whittie 7 yrs. '50	20606	5.3	1109
St. Albans Count's Hale Spot 7 yrs. '46	19786	5.6	1106
Countess Prue 6 yrs. '20	18626	5.9	1103
Glenburnie Royal's Golden 6 yrs. '51	20686	5.3	1101
*Murne Cowan 8 yrs. '15	24008	4.6	1098
Nancy Hanks of Silver Maples 7 yrs. '41	20074	5.4	1087
Average based on last 5 yrs. prod.	**12746**	**4.8**	**619**
Senior 4			
Anesthesia Faith of Hill Stead '25	19741	5.6	1112
Whimsy May Day '44	19650	5.3	1046
Florham Beauty Rose '40	19090	5.4	1033
Wolfpen Lilac '32	17637	5.8	1028
Twin Hickory's Jane '42	18079	5.6	1009
Cowham Farm Emory's Blanch '49	18110	5.5	1005
Plainsman's Radium Girl '45	18186	5.5	1002
Hilltop Butterfat Rosette '34	18210	5.3	970
Great Elm Ellen '45	16272	5.9	962
Santa Cruz Holliston Teresa '38	19783	4.9	961
Average based on last 5 yrs. prod.	**12196**	**4.9**	**600**
Junior 4			
Tarbell Farms Royal Lenda '40	20508	5.4	1109
Endean Marjean '43	17343	5.8	1003
Bright Lad's Actress '39	19146	5.1	980
Avalawn's Marie '33	15793	6.2	973
Monterey Violet '49	16001	6.0	965
Ideal's Peter's May Jewel '49	18433	5.2	963
Rumford Major's Foam '46	17457	5.5	956
Foremost Royal's Jackie '49	17893	5.1	927
Cherub's Althea of Fair Meadows '28	15277	6.1	926
Chestnut of Meadowbrook '46	17045	5.4	923
Average based on last 5 yrs. prod.	**11741**	**4.9**	**580**
Senior 3			
Ideal's Jubilee's Wilma '51	20079	5.2	1056
Langwater Venus '45	19999	5.1	1011
Green Meadow Lustre '32	16371	6.0	978
Madrey Farm Peerless Berdena '48	16856	5.6	945
Lynbeth Grace '49	19013	4.9	945
Atamannsit La Noce '29	15328	6.1	933
La Noce's May Rose '23	18119	5.2	932
Convent's Ultra Queen Rose '26	16598	5.5	915
Ideal's L. D.'s Susie '49	19055	4.7	913
Dolly Dimple '09	18458	4.9	906
Average based on last 5 yrs. prod.	**11511**	**4.9**	**569**
Junior 3			
Whimsy May Day '43	17341	5.6	963
Adohr Supreme Calico '41	15475	5.9	920
Ideal's L. D.'s Arvella '51	18099	5.0	918
Wolfpen Amber '38	17065	5.4	913
Endean Hibernia '45	16421	5.5	904
Cherub's Elsie of Dellwood '37	13345	6.7	899
Ideal's Champ's Penny '50	18092	4.9	898
Rock Creek Milky Way '44	15674	5.7	885
Afterglow of Roughwood '23	16815	5.2	878
Palotterie of High Rock '29	15882	5.5	865
Average based on last 5 yrs. prod.	**10799**	**4.9**	**534**
Senior 2			
Brookwood Rita '40	16580	5.5	918
Beechford's Carol '37	15851	5.5	864
Cathedral Rose Rilma '38	16881	5.1	863
Holliknoll Royal Ada '49	15166	5.6	857
Maxim's May Queen of Dassel '26	13967	6.1	849
Ideal's L. D.'s Lettie '50	17585	4.7	841
Brightness of Indian Bridge '22	14460	5.7	826
Philcrest Daphne '50	13630	5.9	816
Shorewood Mademoiselle '28	12348	6.6	813
Nella Jay of Pencoyd '21	16325	5.0	810
Average based on last 5 yrs. prod.	**10457**	**4.9**	**519**
Junior 2			
Florham Irene '30	14646	6.2	905
Cherub's Bell of Hill Girt '42	13715	6.3	862
Foremost Nanita '40	16131	5.3	857
Charlescote Playgirl '47	16260	5.2	850
Florham Polly '33	15463	5.5	846
King's Adele of Dellwood '42	15592	5.4	842
Loma Burnelia '30	12900	6.5	832
Ideal's Beacon's Josie Alfa '49	17045	4.8	827
Missaukee Blue Bell Jane '27	15692	5.3	824
Ideal's L. D.'s Cloe '51	15881	5.1	823
Average based on last 5 yrs. prod.	**10084**	**4.9**	**500**
All Ages Ave. based on last 5 yrs. prod.	**11310**	**4.9**	**557**

*Carried calf 200 days of record but record made before Double Letter Class established.

The above are as they appeared July 1, 1951.

(The date after each cow's name denotes the year in which the record became official.)

TEN LEADING COWS at VARIOUS AGES

305-Day Division – Advanced Register

Cows Carrying Calf 175 Days of Record
(2x Milking)
(Formerly Triple Letter)

Age Matures	Lbs. Milk	% B. F.	Lbs. B. F.
Rex's Barbara Rose 5 yrs. '48	17844	4.8	849
Izzy Hilltop Butterfat's Clara 7 yrs. '32	15963	5.4	860
Rex's Barbara Rose 7 yrs. '49	17549	4.8	842
Cedarcroft Jessie 6 yrs. '51	16197	5.1	825
Yellow Creek King's Bea 5yrs. '51	16075	5.7	912
Margo of Mt. Pleasant View 7 yrs. '48	15799	6.1	897
Quincy Bright Aneta 6 yrs. '47	15766	5.1	804
Fairlawn K. Rudy 6 yrs. '51	14722	5.4	798
Western Glow Butterfat Miss 6 yrs. '47	16495	4.8	796
Matapa Lou-Roy's Sandy 5 yrs. '49	14089	5.6	794
Average based on last 5 yrs. prod.	9099	4.8	455
Senior 5			
Primrose Lea of Borger's Farm '47	14059	5.7	802
Chuckanut Ringmore '49	14710	5.4	797
Hilltop Governor's May Rose '38	12472	5.9	736
Greyhound's Choice Christine '34	13513	5.4	729
Johnson's Betty's Patsy '44	11224	6.3	713
King Hill Rengmen '48	13178	5.4	710
Bear Canyon's Ruby '38	12974	5.9	710
Coronation Glamour '47	13758	5.1	703
Marlboro Leader's Clarabel '49	12916	5.4	702
Fresno Chief's Viva '50	13459	5.1	686
Average based on last 5 yrs. prod.	8669	4.9	421
Junior 5			
Marvale's General's Corine '50	15429	5.4	842
Matapa Lou-Roy's Sandy '48	14784	5.3	796
Maggie's Snowdrop '36	14947	4.7	788
Rock Creek Fanciful '42	14312	5.5	783
Alfalfa Farm Flute '49	12499	6.1	756
Gardenville Supreme's Calme '50	13809	5.6	751
Dixville Royal's Synthia '51	12974	5.7	748
Dunvalley Governess's Daughter '47	15749	4.8	734
Meadow Gold Rosebell '44	14872	5.1	738
Marlondale Emmaline '50	14555	5.0	729
Average based on last 5 yrs. prod.	8431	4.9	412
Senior 3			
Yellow Creek King's Bea '50	13403	5.6	756
Bloom Heatherman Betty '44	14965	5.0	752
Johnson's Betty's Patsy '43	11604	6.5	751
Rock Creek Madwatch '42	14242	5.3	749
Western Glow Noble May '43	15046	4.9	734
Quanquisi Buttercup '35	14814	4.5	731
Flying Horse Select Primrose '43	11479	6.2	712
Dietz's Ideal Beauty '46	12856	5.4	692
Sun Set Cleopatra '47	11589	5.7	669
Autocrat's Masher Maid '34	12198	5.5	664
Average based on last 5 yrs. prod.	8192	4.9	405
Junior 3			
Gladiola's Aneta '49	14014	5.5	784
Rock Creek Faridan '43	15151	5.0	759
Rock Creek Fanciful '41	13295	5.5	724
Convent's A. Fantasy '36	12795	5.6	721
Lady's Pet of Betts Homestead '42	13827	5.4	720
Marvale's General's Corine '49	12980	5.5	717
Hope's Roddy of Calhoun County '35	13542	5.2	710
Foster Farm Princess Minuet '50	12478	5.4	682
Matapa Lou-Roy's Sandy '47	12313	5.5	681
Maggie's Snowdrop '34	14481	4.6	668
Average based on last 5 yrs. prod.	7882	4.9	386
Senior 2			
Western Glow Joan's Gloria '48	13115	5.3	700
Monterey Caroline '47	11588	5.9	685
Elmcrest Prophet's Pauline '51	12870	5.1	660
Western Glow Mayflower '36	12794	5.1	650
Cedarcroft Benita '49	10551	6.0	638
Quanquisi Buttercup '34	14601	4.3	633
Autocrat's Masher Maid '33	11427	5.5	625
Hilltop Butterfat Maid '32	11848	5.2	614
Master's Silvia Lenfestey '48	10797	5.6	613
Red Rose Electra '38	11950	5.1	611
Average based on last 5 yrs. prod.	7491	4.9	367
Junior 2			
Sunny View King's Remembrance '50	14802	4.9	726
Spencer's Landing Drusilla '48	10485	6.2	652
Skyline Crusader's Wanda '46	11741	5.5	646
Lady's Pet of Betts Homestead '41	12618	5.1	645
Jackardale Princess Sandra '50	11219	5.6	635
Harmony Hollow Jacqueline '44	12104	5.2	625
Chuckanut Phyllis '38	12050	5.2	624
Mollie Starbright '39	11780	5.3	623
H. H. H. Valor's Wanda '51	13005	4.7	620
Western Glow Royal Laughter '49	11656	5.2	617
Average based on last 5 yrs. prod.	7203	4.9	351
All Ages Ave. based on last 5 yrs. prod.	8033	4.9	391

Cows Carrying Calf 175 Days of Record
(3x Milking)
(Formerly Four Letter)

Age Matures	Lbs. Milk	% B. F.	Lbs. B. F.
Clarbeart's Dainty 6yrs. '51	16936	5.6	949
Sister Sue of Green Acres 5 yrs. '48	16077	5.6	900
Matapa El Toro's Valerie 5 yrs. '47	18149	4.7	870
Ideal's Jewel's Loretta 7 yrs. '49	17429	4.9	862
Guernsey Good Will 6 yrs. '47	19634	4.3	861
Willowmere Pearl 7 yrs. '48	19219	4.4	854
Meadow Lodge Honeydew 6 yrs. '48	16849	5.0	853
Woodacres Supreme R. Topaz 6yrs. '51	16019	5.2	846
Langwater Alma 5 yrs. '49	17152	4.9	842
Maitstone Lucille 5 yrs. '49	16492	4.9	815
Average	10915	4.7	519
Senior 4			
Foremost Royal's Rose '49	15265	5.5	839
Gardenville King's Ellen '50	15436	5.3	819
Ideal's Supreme's Netorta '50	17571	4.6	817
Mulhoneway Butterfat Rosetta '50	16319	4.9	807
Bonnie Blue of Green Acres '47	15898	5.0	804
Convent's Berry '50	14442	5.4	790
Pharos King's Donnet '50	13600	5.7	784
Saddle River Actor's Eve '50	15585	5.0	782
Pebble Hill Coronet's Heloise '51	15419	4.9	769
Queen's Wilhelmina '47	17475	4.3	765
Average	10542	4.8	511
Junior 4			
Rychlaver Estelle '49	18213	4.9	907
Ideal's Peter's Miriam '48	13253	5.0	774
Cowham Farm's Emolea '50	14615	5.2	769
Wey Acres Templar's Lil '50	16586	4.5	757
Woodacres Steadfast Vivian '48	15792	4.7	736
Dononia of Monterey '49	14098	5.3	749
Yellow Creek Supreme's Jewel '50	14635	5.1	748
Don's Fairy '51	13867	5.3	740
Santa Ynez Valor's Beth '49	14999	4.9	735
Sterlingold Prudence '48	14248	5.0	715
Average	10253	4.8	497
Senior 3			
Tarbell Peerless Leola '48	13537	5.6	762
Nyala Madonna's Buttercup '51	13478	5.3	746
Royal Sarah Ann '47	13980	5.2	735
Saddle River Actor's Eve '49	14322	5.1	734
Convent's K. Timely '47	14720	4.9	731
Wolfcreek Elma '50	13106	5.5	728
Bisson Clarabelle Lenfestey '50	14943	4.8	727
Poppy's Pearl of Monterey '49	12495	5.7	717
Ellwood Surprise Fressia '47	14308	4.9	708
Ruby Ann of Haven Hill '48	13479	5.2	705
Average	9798	4.9	481
Junior 3			
Wey Acres Templar's Lil '49	16405	4.8	791
Shining Star Storra '51	15601	4.8	757
Convent's P. Meadow '47	13947	5.3	753
Sunny Acres Surrogate's Susan '51	14690	5.0	747
Cowham Farm's Emolea '49	14076	5.2	735
Ideal's Peter's Miriam '47	14231	4.9	706
Dorella Elect's Cleo '48	13889	4.9	691
Peerless Fionde '49	10830	6.1	665
Arizona Farm's Carrie 24 '51	13393	4.9	665
Monterey Violet '48	11933	5.5	665
Average	9596	4.8	463
Senior 2			
Hominy Hill Princess Rose '48	16485	4.4	729
Ben Tulloch Royal Blossom '51	15685	4.5	717
Nyala's Independent Spitfire '47	15853	4.3	695
Burch's Butterfat Ellen '50	13528	5.0	688
Caumsett Ocean Virginia '48	14498	4.5	658
Tarzan's Molly Girl '50	12317	5.2	650
Forgue F. H. Springtime '47	12853	4.9	633
Sterling Dixie '50	11186	5.6	633
Elkhardt's Rosella '49	11645	5.4	631
Howland My Own Hopeful '47	12696	4.9	623
Average	8913	4.8	433
Junior 2			
Green Acres' Flicka '46	14316	4.7	675
Maple Lane Princess Theresa '51	14665	4.5	673
Wey Acres Templar's Lil '48	14654	4.5	665
Master's Dilley '51	13315	4.9	653
Convent's K. Timely '46	12939	5.0	648
Tarbell Peerless Happy Girl '49	11232	5.7	644
Dusty's Joy of Monterey '51	13594	4.7	642
Flying Horse Clara's Melody '46	11551	5.5	637
Ideal's Supreme's Kathy '49	11048	5.7	632
Maple Lane Designer's Juanita '50	11235	5.6	631
Average	8567	4.8	416
All Ages Average	9728	4.8	470

The above are as they appeared July 1, 1951.

(The date after each cow's name denotes the year in which the record became official.)

BLOOD THAT BUILDS HERDS

Consider the contribution of Douglaston Manor Farm blood in building many of the country's top herds. Great show winners, high production records, longevity, and top sale prices have been realized through animals with this breeding. Boulder Bridge Farm in Minnesota; Gardenville Farm in Pennsylvania; Curtiss Candy Company Farm in Illinois; and McDonald Farms, Wychmere Farm, Maple Lawn Farm and others in New York are examples.

You too can add this same blood to your herd through the purchase of a son of

PINE MANOR KING'S CHALLENGER
out of a daughter or granddaughter of
DOUGLASTON CROWN PRINCE

They combine the blood of the breed's best—Imp. Financier of Myrtle Place, Shuttlewick Levity, Green Meadow Coronation King and Green Meadow Coronation Prince, not to mention a few.

We can offer at this time extremely promising youngsters out of a daughter and a granddaughter of Douglaston Crown Prince. The dam of one is Excellent and that of the other Very Good. We would be pleased to quote and to show you them at your convenience.

New York Abortion Free
Herd No. 5

DOUGLASTON
MANOR FARM
TRADE MARK Reg. U.S. Pat. Office
PULASKI, NEW YORK

Federal Accredited
Certificate No. 351978

COLDSPRING'S BEAUTY'S VALOR is now three years old. His Get looks very promising, his bull calves are in demand. He is sired by Coldspring's Iris' Valor, he by Coldspring's Beauty's Romulus. A son of Vallevue Butterfat Beauty.

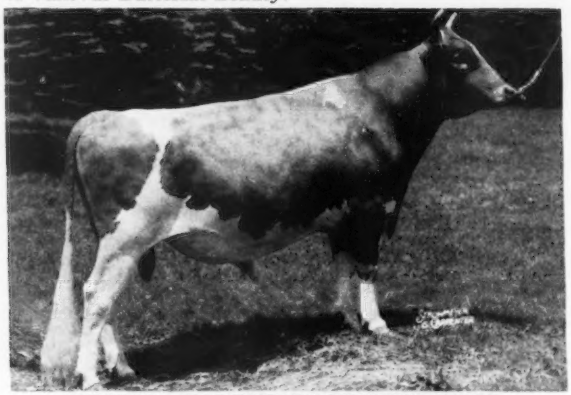

HIMSELF—**COLDSPRING'S BEAUTY'S VALOR**
Sire: Coldspring's Iris' Valor
Dam: Vallevue Butterfat Beauty
Excellent '47 '48
16578—831—A, 18914—937—AA

HIS DAM

VALLEVUE BUTTERFAT BEAUTY
Excellent '47 '48
11994—619—GG, 16578—831—A, 18914—937—AA
Sire: HILLTOP BUTTERFAT
Dam: VALOR'S BEAUTY

HIS SIRE'S DAM

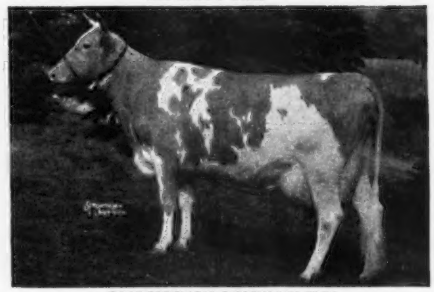

COLDSPRING'S ROMULUS' IRIS
Very Good '47 '49
16025—746—FF, 18738—869—Sr4—365C
Sire: LANGWATER ROMULUS
Dam: COLDSPRING'S VALOR'S INEZ
14758—720—GG

FULL SISTER TO HIS SIRE

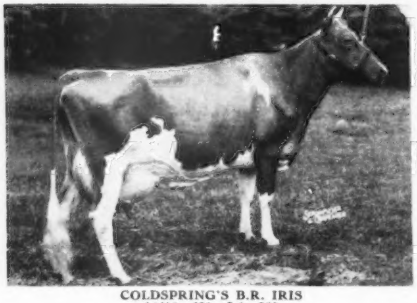

COLDSPRING'S B.R. IRIS
14610—631—Jr2—365
On retest, 132 days, 9010—419—Sr3—365
Sire: COLDSPRING'S BEAUTY'S ROMULUS
Dam: COLDSPRING'S ROMULUS' IRIS
16025—746—FF, 18738—869—Sr4—365C

SIRE'S PATERNAL SISTER, GRANDDAUGHTER OF DAM

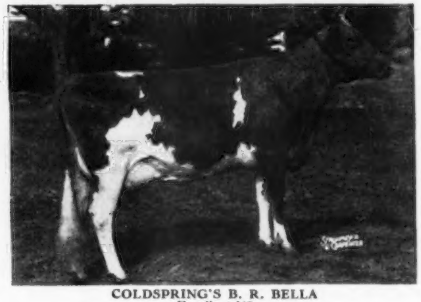

COLDSPRING'S B. R. BELLA
Excellent '49
16382—764—Sr2—365C
Sire: COLDSPRING'S BEAUTY'S ROMULUS
Dam: COLDSPRING'S HARDWICK'S BEAUTY
12066—559—GG, 14492—642—B, 17614—824—6yrs—365

For A STRONGER Foundation Add Some BEAUTY

COLDSPRINGS FARM

HAZLETON, PENNSYLVANIA
ST. JOHNS, PENNSYLVANIA
Phone DRUMS 2251
GEO. W. SNYDER, Manager

ACCREDITED FOR BANG'S 57 . . . ACCREDITED FOR T. B.
S. C. PRICE, Owner JAMES STRADNICK, Herdsman

F O R S G A T E F A R M S

Welcome All Guernsey Breeders To The

NEW JERSEY GUERNSEY BREEDERS' ASSOCIATION SHOW

9:30 A. M., Saturday, August 11, 1951

Glenburnie Farm, Lawrenceville Rd., Trenton, N. J.

"This should be the show of the year in the East"

160 Head Entered To This Writing

Judge

W. CLARK FLEMING, JR.
Manager, Bayville Farms, Inc.
Norfolk, Virginia.

Open Show

Recognized as an official fair by
THE AMERICAN GUERNSEY CATTLE CLUB

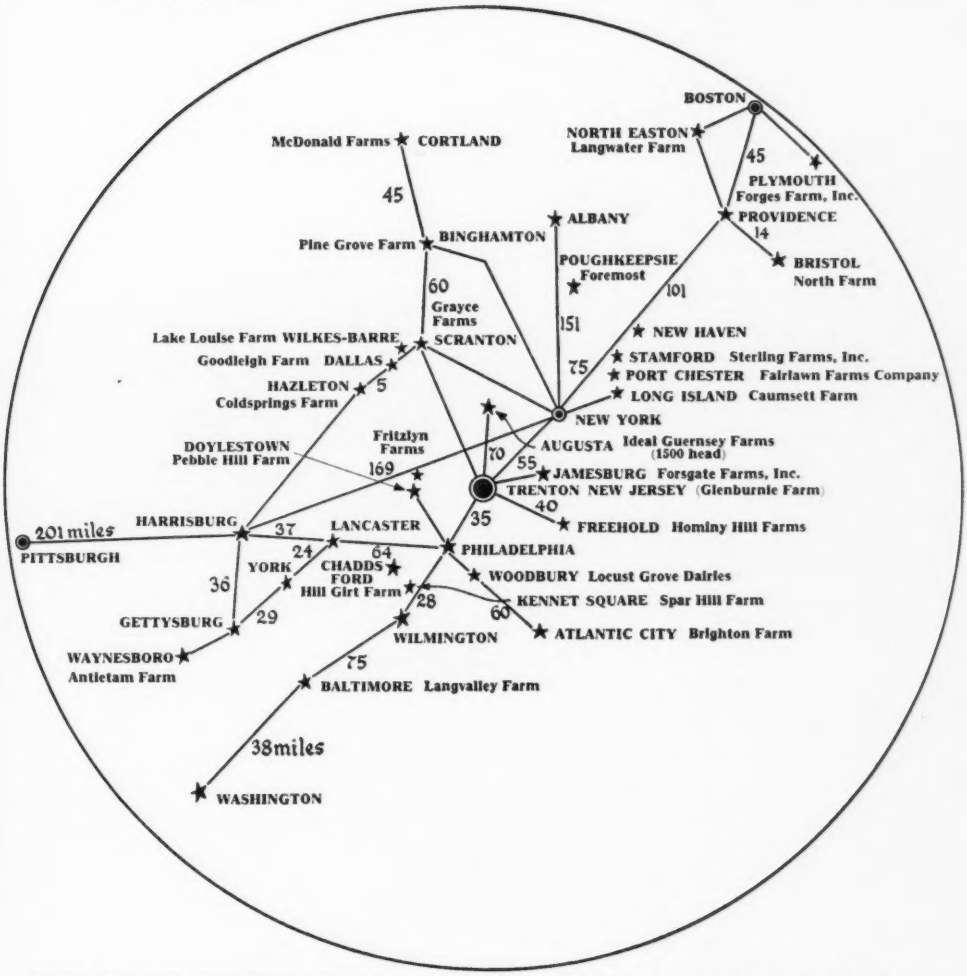

FORSGATE GUERNSEYS will be there. We will be glad to have you look our show herd over. Plan now to visit our farm, too, either going to or on the way home from this show. Forsgate Farms are just 15 miles from Glenburnie.

FORSGATE FARMS, INC.

Visitors always welcome. Farms only 1 hour from N. Y. on Rts. 130-25.

JAMESBURG, N. J.

J. FORSTER ABEEL, President

W. K. HEPBURN, JR., Farm and Herd Manager

LOUIS MERRYMAN'S 79TH SALE

Maryland State Fairgrounds — Timonium, Maryland — Monday, August 13

Ten miles north of Baltimore and 40 miles south of York, Pa. on Route 111.

ABOUT 100 HEAD — 15 Bulls—50 Cows and Bred Heifers, Fresh Or Near Fresh—35 Open or Recently Bred Heifers. All from T. B. and Bang's Free Herds — many Vaccinated with Strain 19 against Bang's.

CONSIGNORS INCLUDE

APPLEBROOK FARMS, WEST CHESTER, PA.
BLAKEFORD FARMS, INC., QUEENSTOWN, MD.
BROOKE'S CROSS FARM, BALDWIN, MD.
CLOVERLUCK FARM, PEPPERELL, MASS.
COLDSPRINGS FARM, ST. JOHNS, PA.
DOUGHOREGAN MANOR, ELLICOTT CITY, MD.
LANGVALLEY FARMS, GLENARM, MD.
LAUXMONT FARMS, WRIGHTSVILLE, PA.
McDONALD FARMS, CORTLAND, N. Y.
JOHN B. MERRYMAN, SPARKS, MD.
THREE D'S FARM, TANEYTOWN, MD.
TRYCONNEL FARMS, KNOXVILLE, MD.
ROCKINGHAM FARM, SALEM, N. H.
WILGORLAN FARMS, TITUSVILLE, N. J.

BULLS INCLUDE

FLYING HORSE CLARISE'S COLONEL
Sire: **Chedco Colonel**
Dam: **Hilltop Butterfat Clarise**
10375—635—G, 11233—639—D
His son, **LAUXMONT BEAU SABREUR**, dropped December 19, 1950, out of Convent's C. Blossom, 11316—631—Sr2—365C, on reentry, by Flying Horse Colonel's Prince.
Consigned by LAUXMONT FARMS, WRIGHTSVILLE, PA.

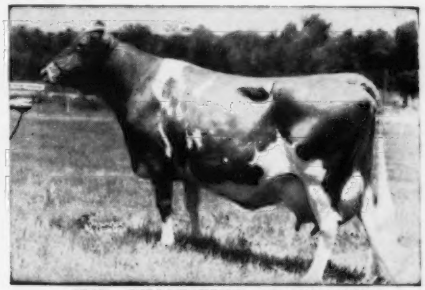

IMP. CHARMEUSE OF PONCHEZ
12363—715—E, 14988—827—B
19158—1057—A, former Class Leader
Dam of Rockingham Reliance, sire of **ROCKINGHAM STAR** (IN SALE), dropped March 23, 1950, out of Rochingham Starry, 12049—641—Jr2—365C.
Sire: **Rockingham Star Gazer**
Dam: **Rockingham Princess Starlike**
10030—559—BBB
"Reliance" also has in the sale 8 granddaughters through his sons, Rockingham Repeater (out of Rockingham Peerlass, 531—GG, 535—EE, 720—BB, 711—6yrs—365) with 4 daughters, 2 out of dams with 700—Jr2 and 695—Sr3, Rockingham Prediction (out of McDonald Farms Constance, 663—GG, 745—DD) with 3 daughters, 2 out of dams with 525—Jr3, 522—Jr2, 1 granddaughter out of Rockingham Restar, 6452—386—Jr3—305—3x in 208 days, and 1 daughter out of Rockingham Princess Fashion, 490—GG, 531—8yrs—305C—3x (Rockingham Sailor Prince—Heartsease Butterfat Belle, 618—G).
Consigned by ROCKINGHAM FARM, SALEM, N. H.

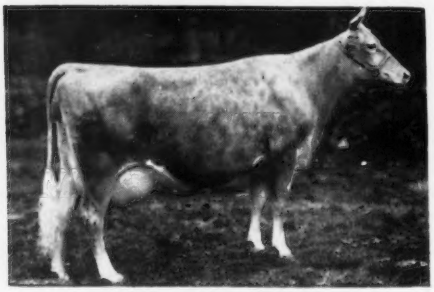

GREEN MEADS THELMA
12902—704—G, 13518—740—D
Classified Excellent at 16½ years.
In 1st Dairy Herd, N. Y., E. S. E., 1937. 2 A. R. daughters, 8 breeding sons. Her grandson, **McDONALD FARMS IDEAL PRENTISS**, dropped October 11, 1950, by McDonald Farms Ideal out of Gardenville Donna Amy, 8675—505—Jr2—365C.
Sire: **McDonald Farms King Don**
Dam: **Gardenville Princess Annette**
10999—612—Jr4—365C
Consigned by McDONALD FARMS, CORTLAND, N. Y.

WILGORLAN FARMS BARON
Dropped September 1, 1950
Full brother to WILGORLAN FARMS BLOSSOM, VG '50, 8859—458—Jr2 in 284 days.
Sire: **Gardenville Coronation King.** $45,000
Dam: **Arbobess Blanche**
GP '47—VG '48—D '49 '50
12701—574—Jr4—305C—3x
13092—586—5yrs—305C—3x
Sire: Gwynllan Leader
Dam: Landhome Alice, 10764—546—AAA
Consigned by:
WILGORLAN FARMS, TITUSVILLE, N. J.

McDONALD FARMS LE OPPORTUNITY
Dropped October 13, 1949
1st prize Bull Calf, N. Y. State Fair, 1950.
Sire: **McDonald Farms S. Leader**
Sire: McDonald Farms Steadfast
Dam: McDonald Farms Della
E '47 '48 '50
13443—565—G, 15700—681—AA
Dam: **McDonald Farms Her Monona**
7528—428—Sr2—365C
Sire: McDonald Farms Heritor
Dam: McDonald Farms Happy
9385—510—Jr3—365C
10139—539—5yrs—365
Consigned by
RAY M. CARR and CLARENCE MARSH, CANANDAIGUA, N.Y.

APPLEBROOK'S PREDICTION'S KING
Dropped April 28, 1951
Sire: **McDonald Farms Prediction Jr.**
Sire: McDonald Farms Prediction
Dam: McDonald Farms Coquette
E '47—VG '48—E '50. 13928—708—G
Dam: **Applebrook's Bright Girl**
10707—579—Sr2—365, on retest, making 2.3 lbs. fat per day.
Sire: Coronation Potentate
Dam: Uwchland Bright Girl
9459—491—AAA, 12329—648—A
Consigned by:
APPLEBROOK FARMS, WEST CHESTER, PA.

THREE D'S COMMANDO
Dropped March 7, 1950
Sire: **Basquaerie Supreme Royalton**
Sire: Gardenville Supreme
Dam: Pine Manor Levity Lark
9593—509—Jr2—365
Dam: **Spring Knoll Mitzie**
8858—452—305 days D.H.I.A. On retest, 7987—378 in 223 days.
Sire: Sherwood Forest Mimir
Dam: Lucky Lad's Tulip
Consigned by:
THREE D'S FARM, TANEYTOWN, MD.

See page 1050 for further information on other outstanding bulls in this sale.

OTHER SALES

FRANKLIN-BURKEVILLE SALE, FRANKLIN, VA., Sept. 10.
NEW YORK STATE SALE, RHINEBECK, N. Y., Sept 15.
LANGWATER SALE, LANGWATER FARM, NORTH EASTON, MASS., Sept. 20 (see pages 1062, 1063, 1077).
FRANCHESTER SALE, WEST SALEM, OHIO, Oct. 15 (see pages 1064, 1065).
MARYLAND STATE SALE, TIMONIUM, MD., Oct. 19.
VIRGINIA STATE SALE, RICHMOND, VA., Oct. 24.
LOUIS MERRYMAN'S 80th SALE, TIMONIUM, MD., Oct. 26.
RIEGELDALE SALE, TRION, GA., Oct. 30 (see pages 1058, 1059).

For Catalogs and Information Write... **The Louis McL. Merryman & Sons, Inc. — Sparks, Md.**